

City Clerk's
Election and Information Services
1103 55 Ave NE
Calgary, AB T2E 6W1
Phone: 403-476-4100 (option 3)
Fax: 403-476-4101
calgary.ca/census
census@calgary.ca

2016 Civic Census Results

1. This publication is the result of the 2016 Civic Census of The City of Calgary. Census reference date was April 1, 2016.
2. For additional information, please visit Calgary.ca/census or contact the Election and Information Services Office at census@calgary.ca or 403-476-4100(Option 3).
3. The City of Calgary provides this publication in good faith but it provides no warranty, nor accepts any liability arising from any incorrect or misleading information or its improper use.

A handwritten signature in blue ink that reads "Susan P. Gray". The signature is fluid and cursive, with a long horizontal stroke at the end.

Susan P. Gray
City Clerk
The City of Calgary

Table of Contents

2016 Civic Census Overview	8
City Wide Results	10
2016 Civic Census Summary	10
Community Legend	12
Components of Population Change 1993-2016.....	18
Historical Population Statistics 1990 to 2016	20
Population and Percent Change 1989 – 2016.....	21
Historical Dwelling Statistics 1999 to 2016.....	22
Dwelling Counts and Percent Change 2000 to 2016.....	23
Dwelling and Population Percent Change 2001 to 2016	24
Percentage of Unoccupied Units by Type.....	25
5 Year Population Increase Breakdown	26
5 Year Population Comparison	26
Dwellings Summary.....	27
2016 Ward Map with Population.....	28
Comparative Ward Results	29
2 Year Ward Population Comparison Table.....	29
2 Year Ward Population Comparison Graph.....	30
2016 Ward Population and Percent Change.....	31
2016 Population and Dwellings by Ward.....	32
2016 Mode of Transportation to Work.....	33
2016 Mode of Transportation to Work.....	34
15 Year Number and Percentage Employed ComparisonTable.....	35
15 Year Number and Percentage Employed Comparison Graph.....	36
2016 City-wide Age and Gender Distribution	37
2016 Age and Gender by Percentage of Population.....	37
2016 Age and Gender Pyramid	38
15 Year Total Population by Age Group Comparison	39
15 Year Female Population by Age Group Comparison.....	40
15 Year Male Population by Age Group Comparison	41
Historical Gender Distribution Comparison	42
Number of Dwellings by Structure Type	43
Population of Dwellings by Select Structure Type	44

Homeownership by Select Structure Type	45
Number of Occupied Dwellings by Select Structure Type	46
Average Number of Residents per Dwelling by Select Structure Type.....	47
Number of Vacant Dwellings by Select Structure Type	48
Vacancy Rate by Select Structure Type.....	49
Ward Result.....	50
Historical Number of Cats and Dogs	50
Number of Cats and Dogs	50
Ward 1 Community Dwelling Counts and Population	53
Ward 1 Dwellings Summary	53
Ward 2 Community Dwelling Counts and Population	55
Ward 2 Dwellings Summary	55
Ward 3 Community Dwelling Counts and Population	57
Ward 3 Dwellings Summary	57
Ward 4 Community Dwelling Counts and Population	59
Ward 4 Dwellings Summary	59
Ward 5 Community Dwelling Counts and Population	61
Ward 5 Dwellings Summary	61
Ward 6 Community Dwelling Counts and Population	63
Ward 6 Dwellings Summary	63
Ward 7 Community Dwelling Counts and Population	65
Ward 7 Dwellings Summary	65
Ward 8 Community Dwelling Counts and Population	67
Ward 8 Dwellings Summary	67
Ward 9 Community Dwelling Counts and Population	69
Ward 9 Dwellings Summary	69
Ward 10 Community Dwelling Counts and Population	71
Ward 10 Dwellings Summary	71
Ward 11 Community Dwelling Counts and Population	73
Ward 11 Dwellings Summary	73
Ward 12 Community Dwelling Counts and Population	75
Ward 12 Dwellings Summary	75
Ward 13 Community Dwelling Counts and Population	77
Ward 13 Dwellings Summary	77

Ward 14 Community Dwelling Counts and Population 79

Ward 14 Dwellings Summary 79

Comparative Community Results 80

 20 Largest Communities by Population 80

 2016 Population and Dwelling Counts by Community 81

 5 Year Historical Community Population Comparisons 88

Dwelling Summary by Community..... 108

Population and Number of Dwellings by Select Structure Type..... 119

2016 Age Distribution by Community..... 130

2016 Age and Gender by Community - Female 140

2016 Age and Gender by Community - Male..... 150

Glossary of Terms..... 160

Structure Type Legend 161

Freedom of Information and Protection of Privacy (FOIP) 162

Schedule of Additional Questions to Base Census..... 163

For More Information 164

Data Notes 165

2016 Civic Census Overview

The Civic Census is completed annually beginning in the month of April. Beginning with Census online, which provides Calgary residents with the opportunity to self complete the questionnaire at their own convenience. Door-to-door collection begins following the online time period utilizing tablet computers for immediate encrypted transmission of collected data and enhanced security.

A summary of the results from the 2016 Civic Census are as follows.

1. **TOTAL POPULATION:** for 2016 is **1,235,171** up 4,256 residents from 2015.
 - ❖ Calgary's population grew from 1,230,915 in April 2015 to 1,235,171 in April 2016. This represents an increase of 0.36%. This level of population growth is similar to what was experienced in 2010.
 - ❖ Mahogany leads the way in growth with a population increase of 2,040 residents. Six other communities also had an increase of more than 1,000 residents. The communities with a population increase of more than 1,000 are:
 - ❖ Nolan Hill (2,033 additional residents)
 - ❖ Evanston (1,381 additional residents)
 - ❖ Aurburn Bay (1,368 additional residents)
 - ❖ Skyview Ranch (1,245 additional residents)
 - ❖ Copperfield (1,137 additional residents)
 - ❖ Legacy (1,056 additional residents)
 - Note: CFB – Currie and a portion of Altadore have been subdivided into Garrison Green and Garrison Woods.
2. **NATURAL INCREASE:** for the 2015-2016 period was 10,783, similar to the level of naturally increase seen in 2015.
 - ❖ Natural increase is a result of the excess of births over deaths. The natural increase was 10,783 persons, down by 20 from the previous period of 2014-2015.
3. **NET MIGRATION:** resulted in a decrease similar to that seen in 2010 with negative 6,527 net migration.

- ❖ Net migration is the difference between the total population growth recorded and the natural increase. At -6,527, there was a decrease in net migration from 2015's net migration of 24,909.

4. **HOUSING:** housing stock continues to rise with an increase of 6,599 dwelling units, bringing the total number of dwelling units in the city to 499,222, an increase of 1.32%.

- ❖ The number of vacant dwelling units in Calgary is now 20,843, an increase of 8,317 from the 12,526 vacancies in 2015. A vacant dwelling is defined as a dwelling that is suitable and available for occupancy and does not include those dwellings under construction or renovation.

- ❖ The overall vacancy rate in the city is 4.30%, up from 2.64% in April 2015.

- ❖ The number of dwellings under construction is 9,508 down 3,490 from 12,998 in 2015.

- ❖ There are now 463,682 occupied dwellings. Of this number, 323,536 or 69.78% are owner-occupied. In 2015, the comparable percentage was 69.15 %.

Paul Denys
Leader, Election and Census
The City of Calgary

City Wide Results

2016 Civic Census Summary

	April 2016	April 2015	Difference
Population			
Total Population	1,235,171	1,230,915	4,256
Natural Increase	10,783	10,812	-29
Annexation ⁱ	0	0	0
Net Migration	-6,527	24,900	-31,427
Housing			
Total Units	499,222	492,623	6,599
Occupied	463,682	462,461	1,221
Vacant	20,843	12,526	8,317
Inactive Unit	2,032	1,501	531
Vacant Renovation	1,780	1,855	-75
Under Construction	9,508	12,998	-3,490
Non-residential Use	1,377	1,282	95
Vacancy Rate	4.3%	2.64%	1.66%
Owner-occupied Units	323,536	319,793	3,743
Owner-occupancy Rate	69.78%	69.15%	0.63%

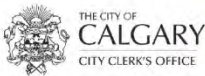
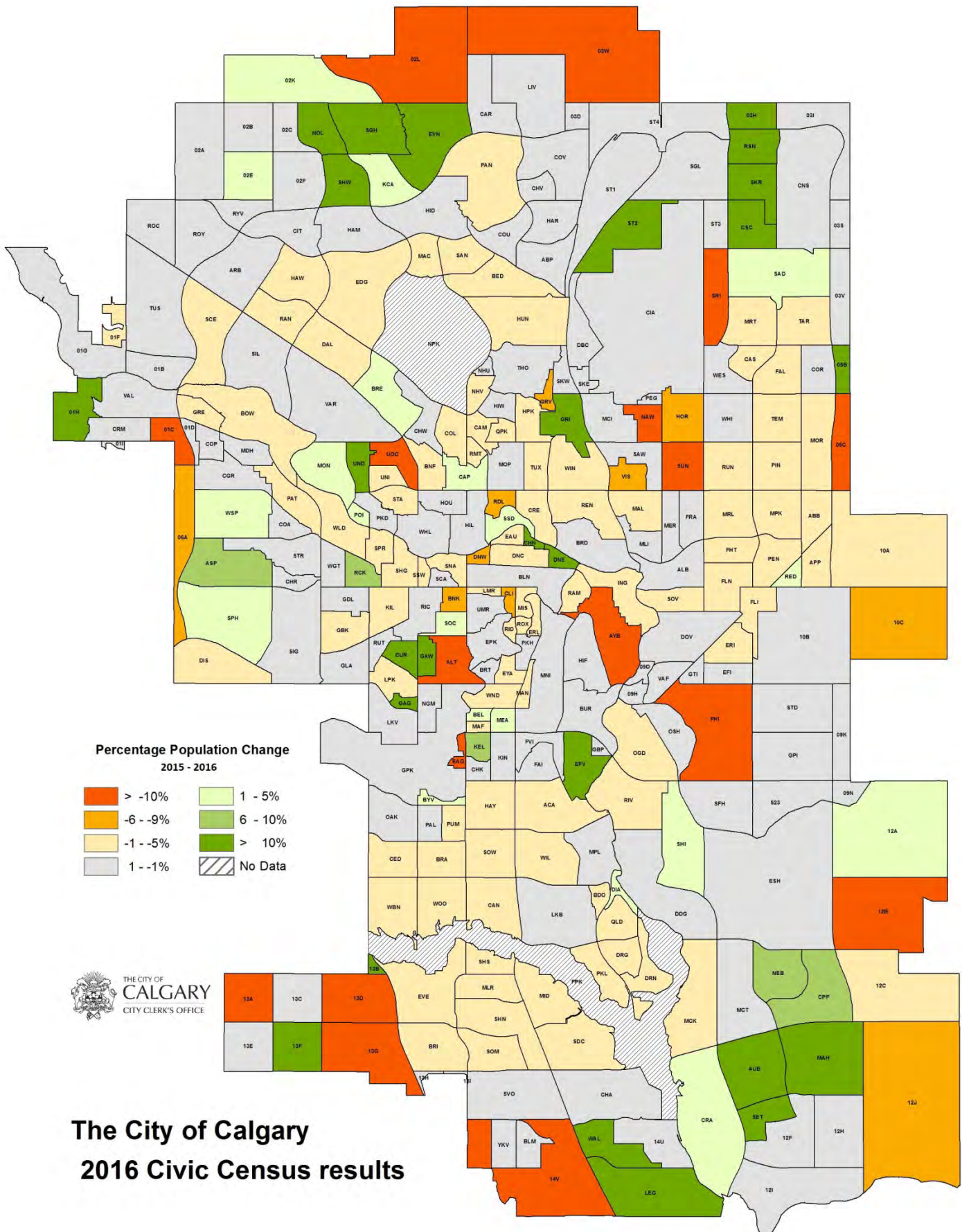

**The City of Calgary
2016 Civic Census results**

Community Legend

Code	Community Name	Code	Community Name
ABB	ABBEYDALE	CAN	CANYON MEADOWS
ABP	AURORA BUSINESS PARK	CAP	CAPITOL HILL
ACA	ACADIA	CAR	CARRINGTON
ALB	ALBERT PARK/RADISSON HEIGHTS	CAS	CASTLERIDGE
ALT	ALTADORE	CED	CEDARBRAE
APP	APPLEWOOD PARK	CFC	CFB - CURRIE
ARB	ARBOUR LAKE	CFL	CFB - LINCOLN PARK PMQ
ASP	ASPEN WOODS	CGR	COUGAR RIDGE
AUB	AUBURN BAY	CHA	CHAPARRAL
AYB	ALYTH/BONNYBROOK	CHK	CHINOOK PARK
BDO	BONAVISTA DOWNS	CHN	CHINATOWN
BED	BEDDINGTON HEIGHTS	CHR	CHRISTIE PARK
BLM	BELMONT	CHV	COUNTRY HILLS VILLAGE
BEL	BEL-AIRE	CHW	CHARLESWOOD
BLN	BELTLINE	CIA	CALGARY INTERNATIONAL AIRPORT
BNF	BANFF TRAIL	CIT	CITADEL
BNK	BANKVIEW	CLI	CLIFF BUNGALOW
BOW	BOWNESS	CNS	CORNERSTONE
BRA	BRAESIDE	COA	COACH HILL
BRD	BRIDGELAND/RIVERSIDE	COL	COLLINGWOOD
BRE	BRENTWOOD	COP	CANADA OLYMPIC PARK
BRI	BRIDLEWOOD	COR	CORAL SPRINGS
BRT	BRITANNIA	COU	COUNTRY HILLS
BUR	BURNS INDUSTRIAL	COV	COVENTRY HILLS
BYV	BAYVIEW	CPF	COPPERFIELD
CAM	CAMBRIAN HEIGHTS	CRA	CRANSTON

Community Legend

Code	Community Name	Code	Community Name
CRE	CRESCENT HEIGHTS	FAL	FALCONRIDGE
CRM	CRESTMONT	FHI	FOOTHILLS
CSC	CITYSCAPE	FHT	FOREST HEIGHTS
DAL	DALHOUSIE	FLI	FOREST LAWN INDUSTRIAL
DBC	DEERFOOT BUSINESS CENTRE	FLN	FOREST LAWN
DDG	DOUGLASDALE/GLEN	FPK	FISH CREEK PARK
DIA	DIAMOND COVE	FRA	FRANKLIN
DIS	DISCOVERY RIDGE	FVI	FAIRVIEW INDUSTRIAL
DNC	DOWNTOWN COMMERCIAL CORE	GBK	GLENBROOK
DNE	DOWNTOWN EAST VILLAGE	GBP	GLENDEER BUSINESS PARK
DNW	DOWNTOWN WEST END	GDL	GLENDALE
DOV	DOVER	GLA	GLAMORGAN
DRG	DEER RIDGE	GPI	GREAT PLAINS
DRN	DEER RUN	GPK	GLENMORE PARK
EAG	EAGLE RIDGE	GRE	GREENWOOD/GREENBRIAR
EAU	EAU CLAIRE	GRI	GREENVIEW INDUSTRIAL PARK
EDG	EDGEMONT	GRV	GREENVIEW
EFI	EASTFIELD	GTI	GOLDEN TRIANGLE
EFV	EAST FAIRVIEW INDUSTRIAL	HAM	HAMPTONS
EPK	ELBOW PARK	HAR	HARVEST HILLS
ERI	ERIN WOODS	HAW	HAWKWOOD
ERL	ERLTON	HAY	HAYSBORO
ESH	EAST SHEPARD INDUSTRIAL	HID	HIDDEN VALLEY
EVE	EVERGREEN	HIF	HIGHFIELD
EVN	EVANSTON	HIL	HILLHURST
EYA	ELBOYA	HIW	HIGHWOOD
FAI	FAIRVIEW	HOR	HORIZON

Community Legend

Code	Community Name	Code	Community Name
HOU	HOUNSFIELD HEIGHTS/BRIAR HILL	MLI	MAYLAND
HPK	HIGHLAND PARK	MLR	MILLRISE
HUN	HUNTINGTON HILLS	MNI	MANCHESTER INDUSTRIAL
ING	INGLEWOOD	MON	MONTGOMERY
KCA	KINCORA	MOP	MOUNT PLEASANT
KEL	KELVIN GROVE	MOR	MONTEREY PARK
KIL	KILLARNEY/GLENGARRY	MPK	MARLBOROUGH PARK
KIN	KINGSLAND	MPL	MAPLE RIDGE
LEG	LEGACY	MRL	MARLBOROUGH
LKB	LAKE BONA VISTA	MRT	MARTINDALE
LKV	LAKEVIEW	NAW	NORTH AIRWAYS
LMR	LOWER MOUNT ROYAL	NEB	NEW BRIGHTON
LPK	LINCOLN PARK	NGM	NORTH GLENMORE PARK
MAC	MACEWAN GLEN	NHU	NORTH HAVEN UPPER
MAF	MAYFAIR	NHV	NORTH HAVEN
MAH	MAHOGANY	NOL	NOLAN HILL
MAL	MAYLAND HEIGHTS	OAK	OAKRIDGE
MAN	MANCHESTER	OGD	OGDEN
MCI	MCCALL	OSH	OGDEN SHOPS
MCK	MCKENZIE LAKE	PAL	PALLISER
MCT	MCKENZIE TOWNE	PAN	PANORAMA HILLS
MDH	MEDICINE HILL	PAT	PATTERSON
MEA	MEADOWLARK PARK	PEG	PEGASUS
MER	MERIDIAN	PEN	PENBROOKE MEADOWS
MID	MIDNAPORE	PIN	PINERIDGE
MIS	MISSION	PKD	PARKDALE

Community Legend

Code	Community Name	Code	Community Name
PKH	PARKHILL	SAN	SANDSTONE VALLEY
PKL	PARKLAND	SAW	SOUTH AIRWAYS
POI	POINT MCKAY	SCA	SCARBORO
PUM	PUMP HILL	SCE	SCENIC ACRES
QLD	QUEENSLAND	SDC	SUNDANCE
QPK	QUEENS PARK VILLAGE	SET	SETON
RAM	RAMSAY	SFH	SOUTH FOOTHILLS
RAN	RANCHLANDS	SGH	SAGE HILL
RCK	ROSSCARROCK	SGL	STONEGATE LANDING
RDL	ROSEDALE	SHG	SHAGANAPPI
RED	RED CARPET	SHI	SHEPARD INDUSTRIAL
REN	RENFREW	SHN	SHAWNESSY
RIC	RICHMOND	SHS	SHAWNEE SLOPES
RID	RIDEAU PARK	SHW	SHERWOOD
RIV	RIVERBEND	SIG	SIGNAL HILL
RMT	ROSEMONT	SIL	SILVER SPRINGS
ROC	ROCKY RIDGE	SKE	SKYLINE EAST
ROX	ROXBORO	SKR	SKYVIEW RANCH
ROY	ROYAL OAK	SKW	SKYLINE WEST
RSN	REDSTONE	SNA	SUNALTA
RUN	RUNDLE	SOC	SOUTH CALGARY
RUT	RUTLAND PARK	SOM	SOMERSET
RYV	ROYAL VISTA	SOV	SOUTHVIEW
S23	SECTION 23	SOW	SOUTHWOOD
SAD	SADDLE RIDGE	SPH	SPRINGBANK HILL

Community Legend

Code	Community Name	Code	Community Name
SPR	SPRUCE CLIFF	VAR	VARSITY
SRI	SADDLE RIDGE INDUSTRIAL	VIS	VISTA HEIGHTS
SSD	SUNNYSIDE	WAL	WALDEN
SSW	SCARBORO/SUNALTA WEST	WBN	WOODBINE
ST1	STONE Y 1	WES	WESTWINDS
ST2	STONE Y 2	WGT	WESTGATE
ST3	STONE Y 3	WHI	WHITEHORN
ST4	STONE Y 4	WHL	WEST HILLHURST
STA	ST. ANDREWS HEIGHTS	WIL	WILLOW PARK
STD	STARFIELD	WIN	WINSTON HEIGHTS/MOUNTVIEW
STR	STRATHCONA PARK	WLD	WILDWOOD
SUN	SUNRIDGE	WND	WINDSOR PARK
SVO	SILVERADO	WOO	WOODLANDS
TAR	TARADALE	WSP	WEST SPRINGS
TEM	TEMPLE	YKV	YORKVILLE
THO	THORNCLIFFE	Please note that residual sub-areas that are not communities are numbered on the map according to the ward that they are part of.	
TUS	TUSCANY		
TUX	TUXEDO PARK		
UMR	UPPER MOUNT ROYAL		
UNI	UNIVERSITY HEIGHTS		
UOC	UNIVERSITY OF CALGARY		
VAF	VALLEYFIELD		
VAL	VALLEY RIDGE		

Components of Population Change 1993-2016

Year	Natural Increase	Net Migration	Annexation	Overall Change in Population
1993	8,022	2,564		10,586
1994	7,387	3,078		10,465
1995	7,412	3,477		10,889
1996	7,028	9,979	979	17,986
1997	7,339	16,100		23,439
1998	7,101	21,735		28,836
1999	7,425	15,629		23,054
2000	7,044	11,317		18,361
2001	7,779	7,991		15,770
2002	7,506	20,962		28,468
2003	8,363	8,965		17,328
2004	8,927	2,253		11,180
2005	8,906	13,677		22,583
2006	9,887	25,557	237	35,681
2007	10,552	17,631		28,183
2008	9,695	12,441	814	22,950
2009	9,643	12,920		22,563
2010	10,214	- 4,154		6,060
2011	9,858	9,563	*	19,421
2012	9,631	19,658		29,289
2013	10,260	26,201		36,461
2014	10,491	28,017		38,508
2015	10,812	24,909		35,721
2016	10,783	-6,527		4,256

* Although an annexation occurred in 2011, the annexed lands were not included in the 2011 Census.

Components of Population Change 1993 to 2016

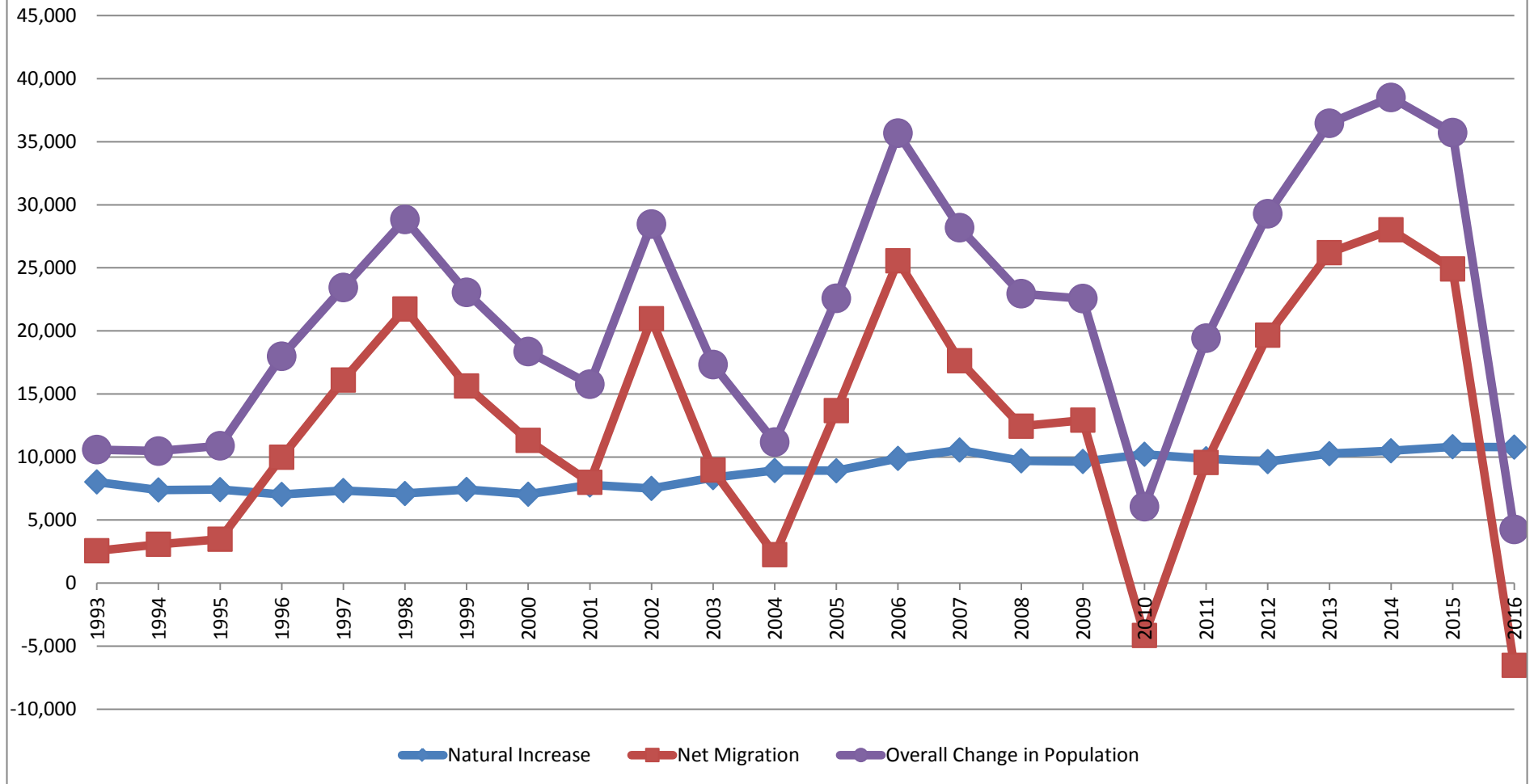

Historical Population Statistics 1990 to 2016

Year	Population	Difference	% Change
1990	692,885	21,747	3.24%
1991	708,593	15,708	2.27%
1992	717,133	8,540	1.21%
1993	727,719	10,586	1.48%
1994	738,184	10,465	1.44%
1995	749,073	10,889	1.48%
1996	767,059	17,986	2.40%
1997	790,498	23,439	3.06%
1998	819,334	28,836	3.65%
1999	842,388	23,054	2.81%
2000	860,749	18,361	2.18%
2001	876,519	15,770	1.83%
2002	904,987	28,468	3.25%
2003	922,315	17,328	1.91%
2004	933,495	11,180	1.21%
2005	956,078	22,583	2.42%
2006	991,759	35,681	3.73%
2007	1,019,942	28,183	2.84%
2008	1,042,892	22,950	2.25%
2009	1,065,455	22,563	2.16%
2010	1,071,515	6,060	0.57%
2011	1,090,936	19,421	1.81%
2012	1,120,225	29,289	2.68%
2013	1,156,686	36,461	3.25%
2014	1,195,194	38,508	3.33%
2015	1,230,915	35,721	2.90%
2016	1,235,171	4,256	0.36%

Population and Percent Change 1989 – 2016

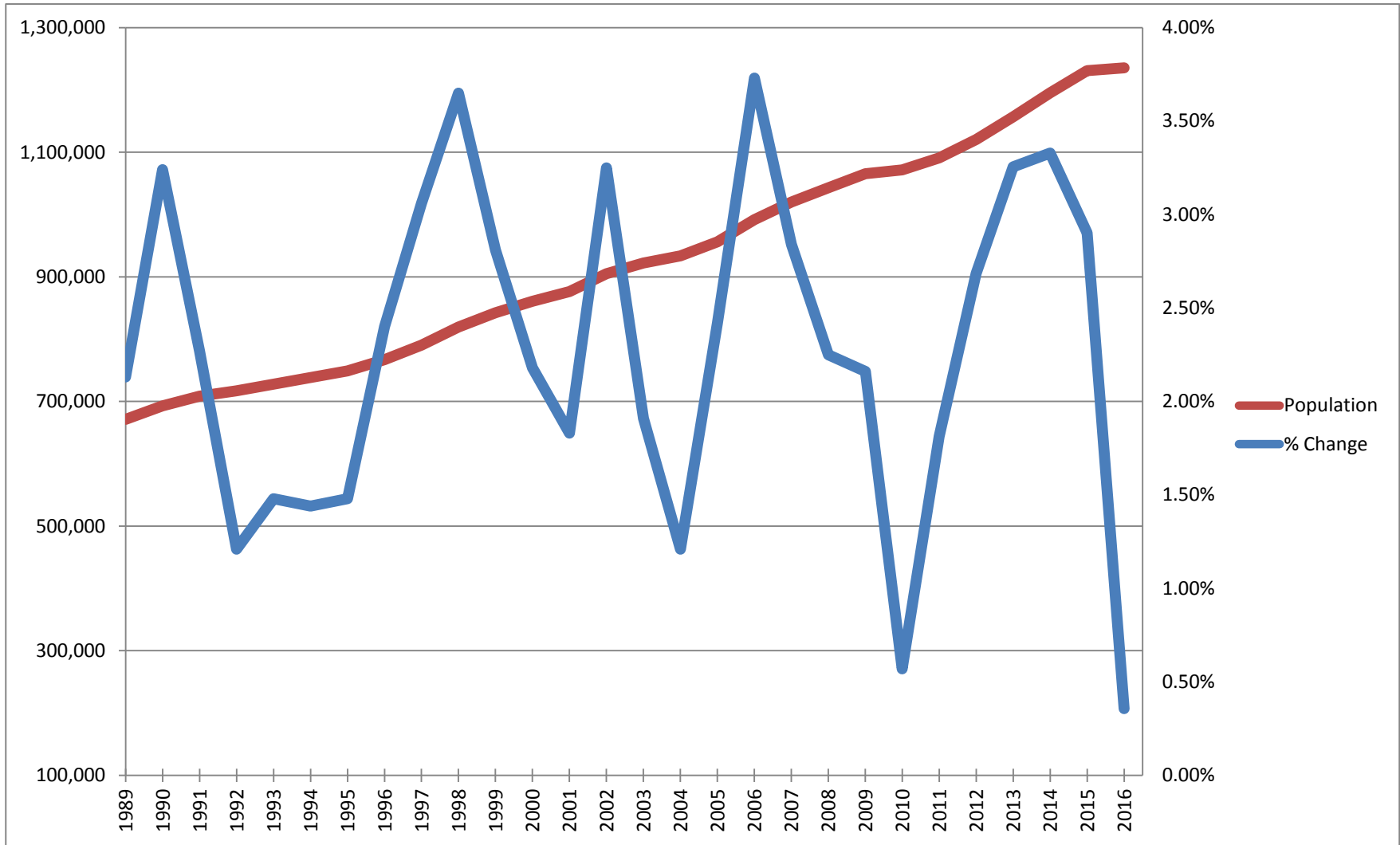

Historical Dwelling Statistics 1999 to 2016

Year	Dwelling Count	Difference	% Change
1999	331,159	10,252	3.19%
2000	340,257	9,098	2.75%
2001	348,902	8,645	2.54%
2002	360,129	11,227	3.22%
2003	371,756	11,627	3.23%
2004	383,701	11,945	3.21%
2005	395,779	12,078	3.15%
2006	408,543	12,764	3.23%
2007	420,311	11,768	2.88%
2008	432,997	12,686	3.02%
2009	438,663	5,666	1.31%
2010	445,455	6,792	1.57%
2011	450,952	5,497	1.25%
2012	459,339	8,387	1.88%
2013	468,358	9,019	1.96%
2014	478,223	9,865	2.06%
2015	492,623	14,400	2.92%
2016	499,222	6,599	1.32%

Dwelling Counts and Percent Change 2000 to 2016

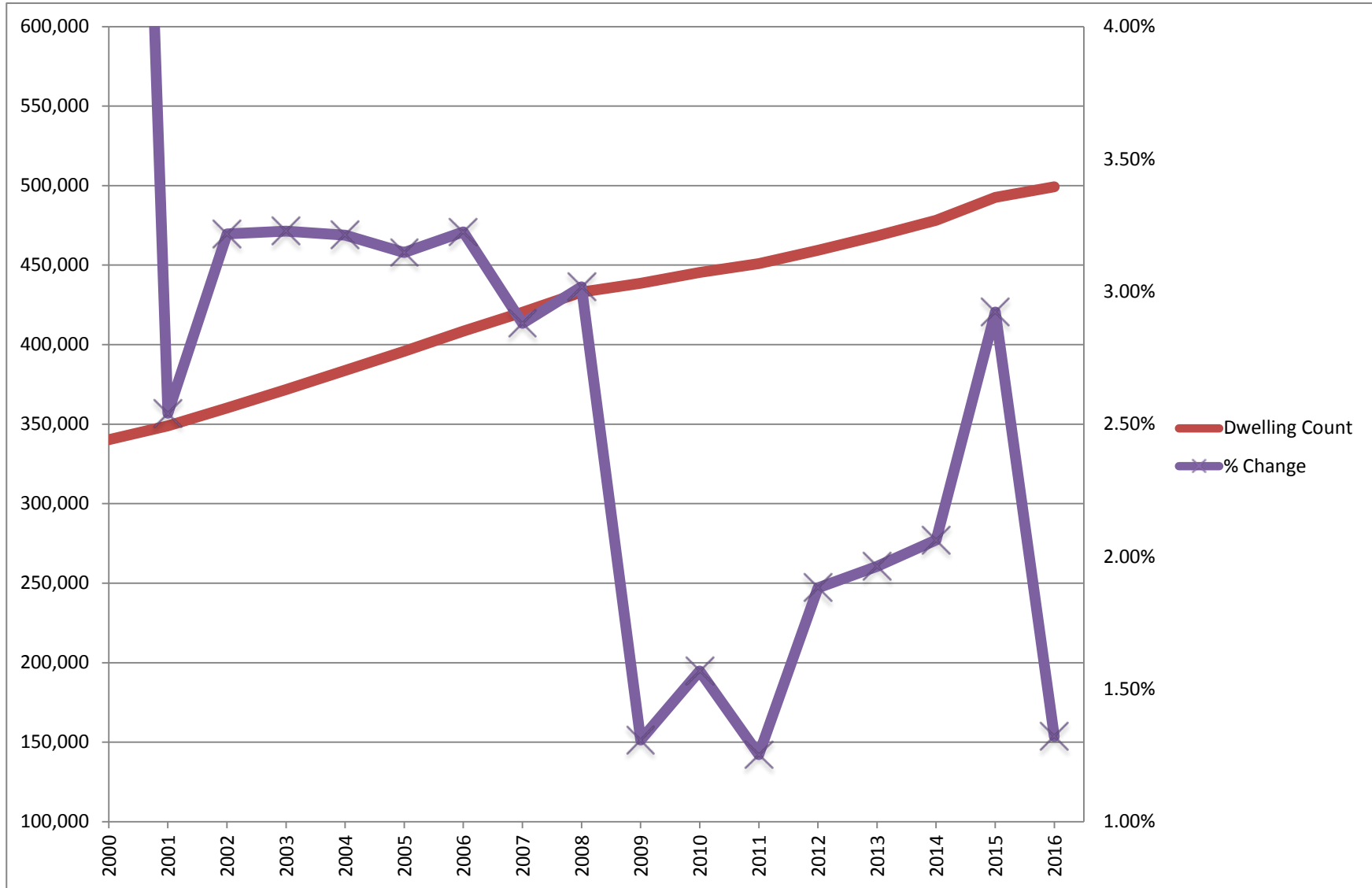

Dwelling and Population Percent Change 2001 to 2016



Percentage of Unoccupied Units by Type

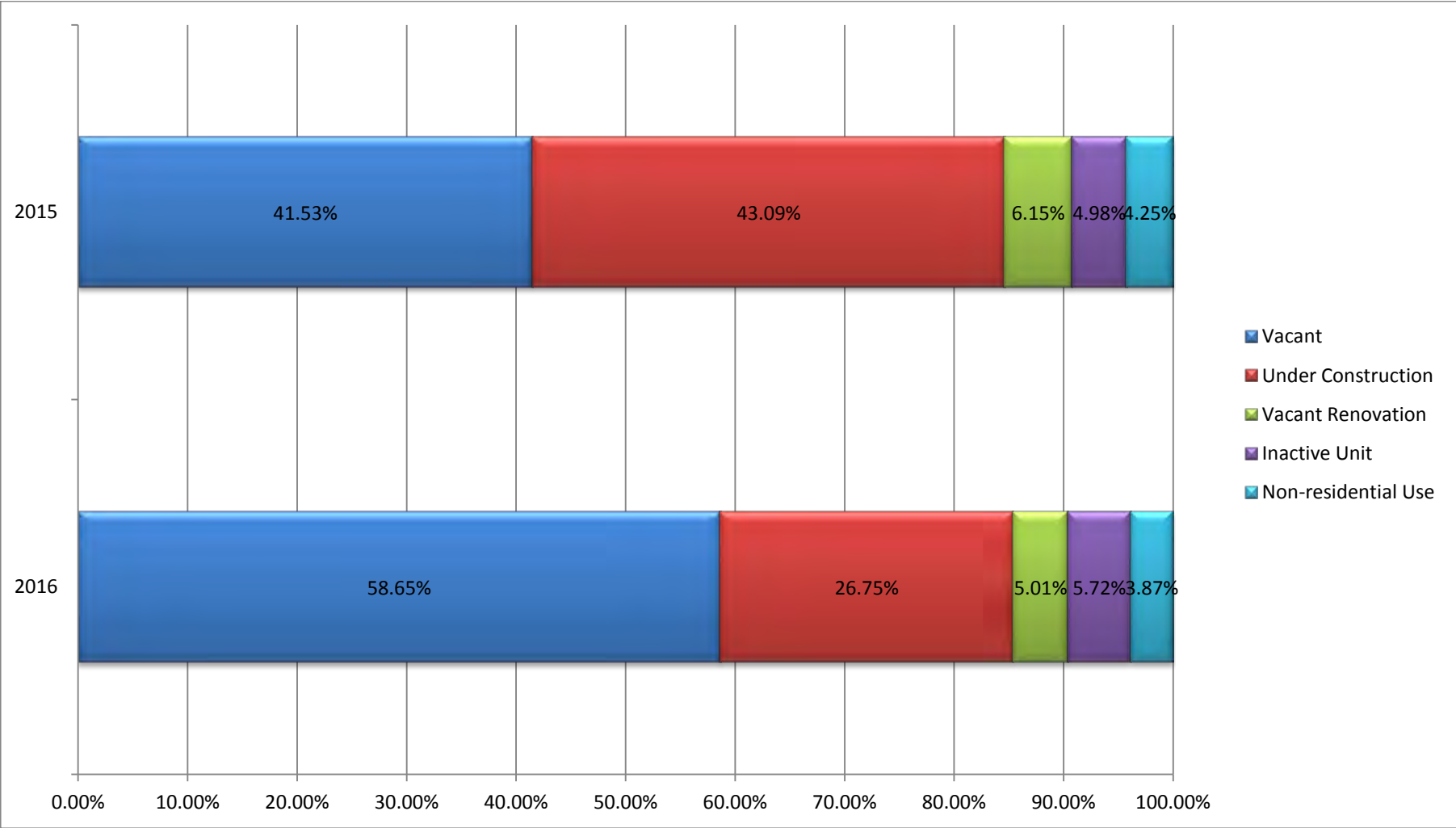

5 Year Population Increase Breakdown

Year	Total Increase	Natural Increase	Net Migration
2012	29,289	9,631	19,658
2013	36,461	10,260	26,201
2014	38,508	10,491	28,017
2015	35,712	10,812	24,900
2016	4,256	10,783	-6,527

5 Year Population Comparison

Year	Resident Count	Difference	% Change
2012	1,120,225	29,289	2.68%
2013	1,156,686	36,461	3.25%
2014	1,195,194	38,508	3.33%
2015	1,230,915	35,712	2.99%
2016	1,235,171	4,256	0.35%

Dwellings Summary

	2016	2015	Difference
Number of Dwellings	499,222	492,623	6,599
Increase/(Decrease)	6,599	14,400	-7,801
Number of Vacant Dwellings	20,843	12,526	8,317
Vacancy Rate	4.3%	2.64%	1.66%
Number Under Construction	9,508	12,998	-3,490
Number of Owner Occupied Dwellings	323,536	319,793	3,743
% Owner Occupied Dwellings	69.78%	69.15%	0.63%

2016 Ward Map with Population

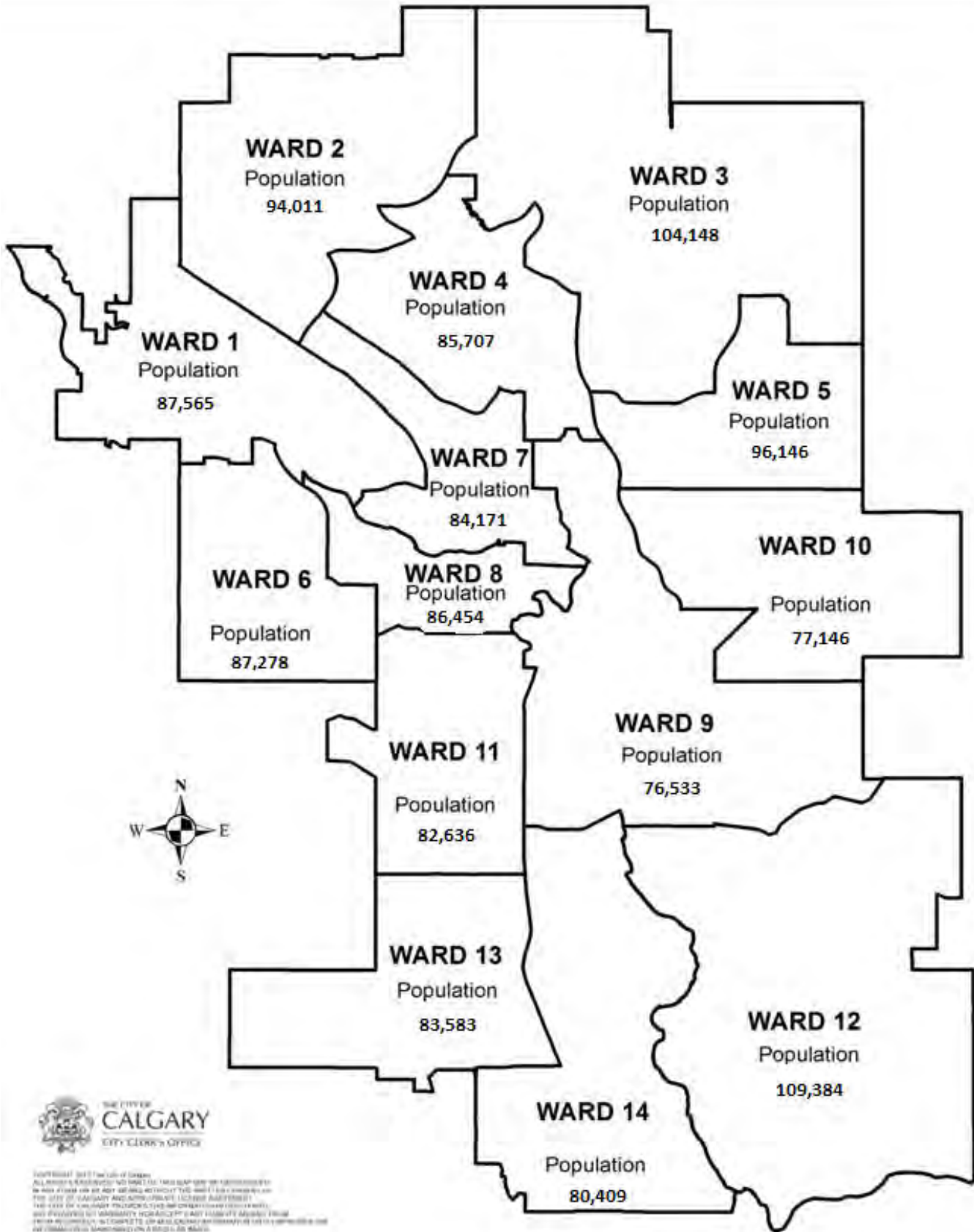

Copyright © 2017 The City of Calgary
All rights reserved. No part of this map may be reproduced
in any form or by any means without the prior written
permission of the City of Calgary and its respective
authorities. The City of Calgary reserves the right to
modify this map at any time without notice. The City of
Calgary is not responsible for any errors or omissions
that may appear in this map. The City of Calgary
does not warrant the accuracy of any information
contained in this map. The City of Calgary is not
responsible for any damages or losses resulting from
the use of this map.

Comparative Ward Results

2 Year Ward Population Comparison Table

Ward	2016	2015	Difference	% Change
1	87,565	88,334	-769	-0.87%
2	94,011	89,190	4,821	5.41%
3	104,148	102,048	2,100	2.06%
4	85,707	87,017	-1,310	-1.51%
5	96,146	97,921	-1,775	-1.81%
6	87,278	86,558	720	0.83%
7	84,171	84,075	96	0.11%
8	86,454	87,858	-1,404	-1.60%
9	76,533	77,811	-1,278	-1.64%
10	77,146	79,260	-2,114	-2.67%
11	82,636	83,140	-504	-0.61%
12	109,384	103,062	6,322	6.13%
13	83,583	85,025	-1,442	-1.70%
14	80,409	79,616	793	1.00%
Total	1,235,171	1,230,915	4,256	0.35%

2 Year Ward Population Comparison Graph

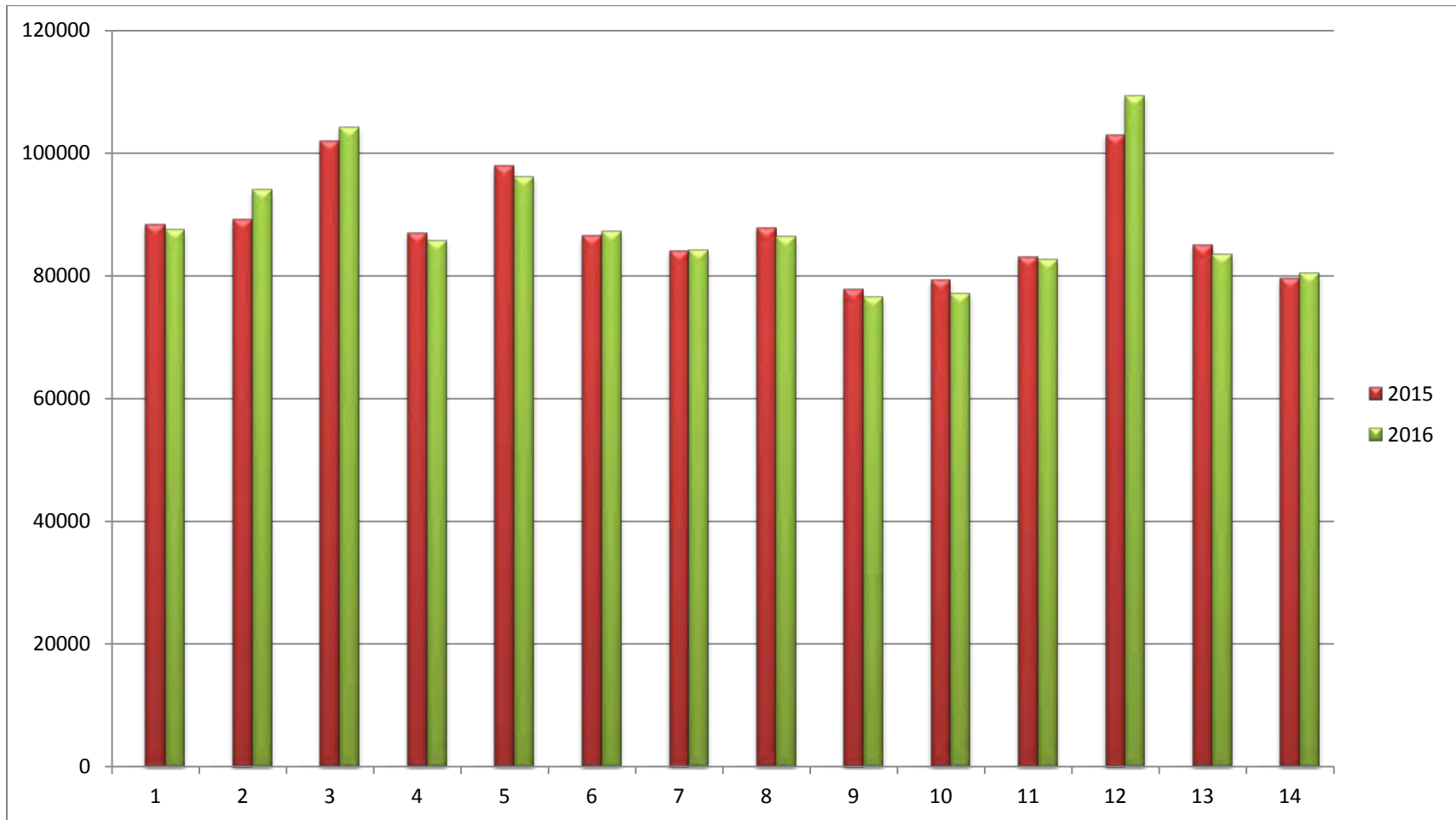

2016 Ward Population and Percent Change

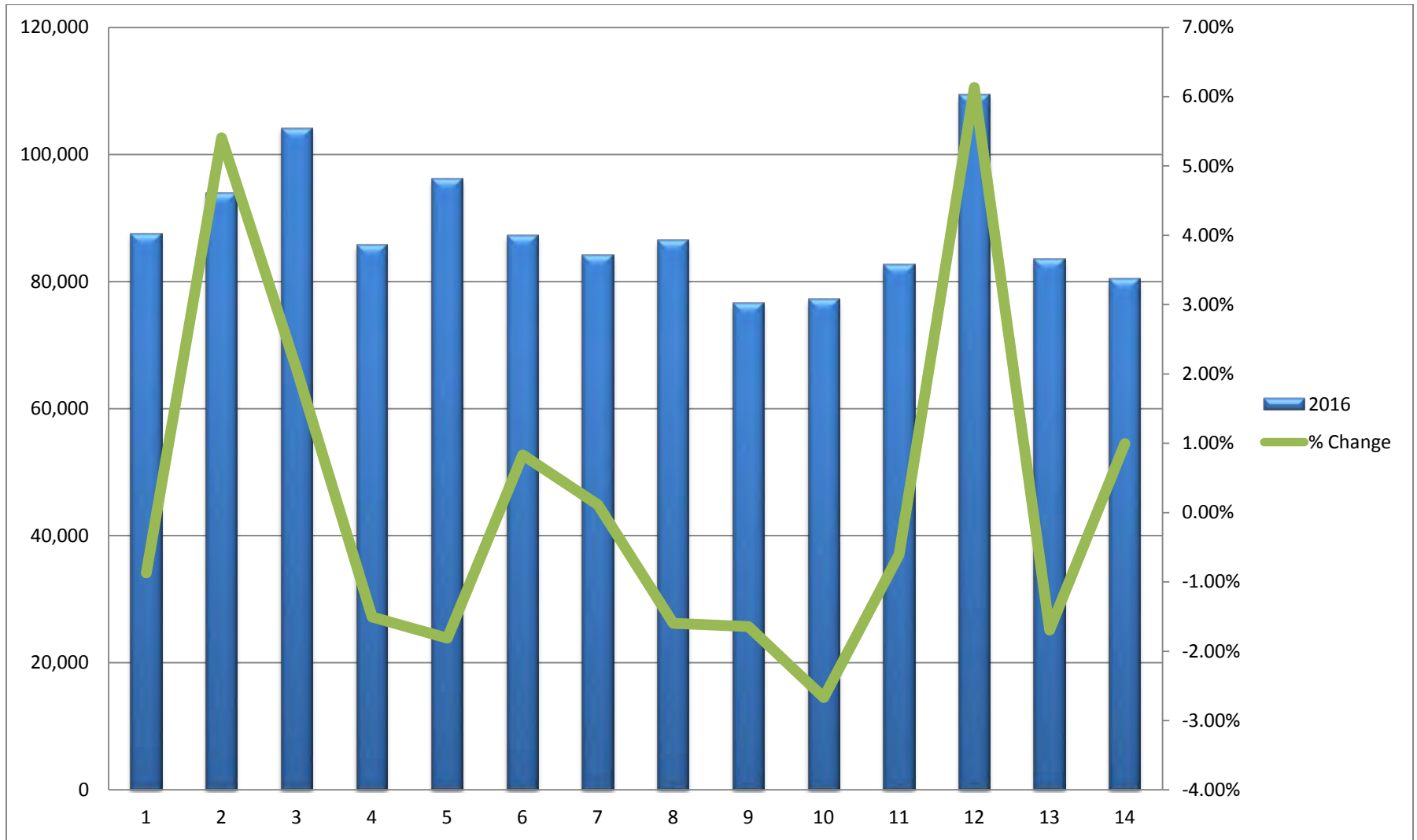

2016 Population and Dwellings by Ward

Ward	Total Population	Total Dwellings
1	87,565	34,063
2	94,011	32,970
3	104,148	33,287
4	85,707	33,152
5	96,146	30,676
6	87,278	32,829
7	84,171	41,862
8	86,454	54,490
9	76,533	37,174
10	77,146	30,133
11	82,636	36,800
12	109,384	40,632
13	83,583	30,234
14	80,409	30,920
Total	1,235,171	499,222

2016 Mode of Transportation to Work²

Mode of Transportation	Count	Percentage
Bicycle	6,798	1.75%
Carpool or taxi, as passenger	8,749	2.26%
Carpool, as driver	14,999	3.87%
Drove Alone	260,999	67.34%
Motorcycle	1,448	0.37%
Transit	63,616	16.41%
Walk	19,108	4.93%
Work from home	10,317	2.66%
Other	1,531	0.40%

² Total counts for mode of transportation will not equal total number of employed as mode of transportation is asked of only one working adult in a household.

2016 Mode of Transportation to Work

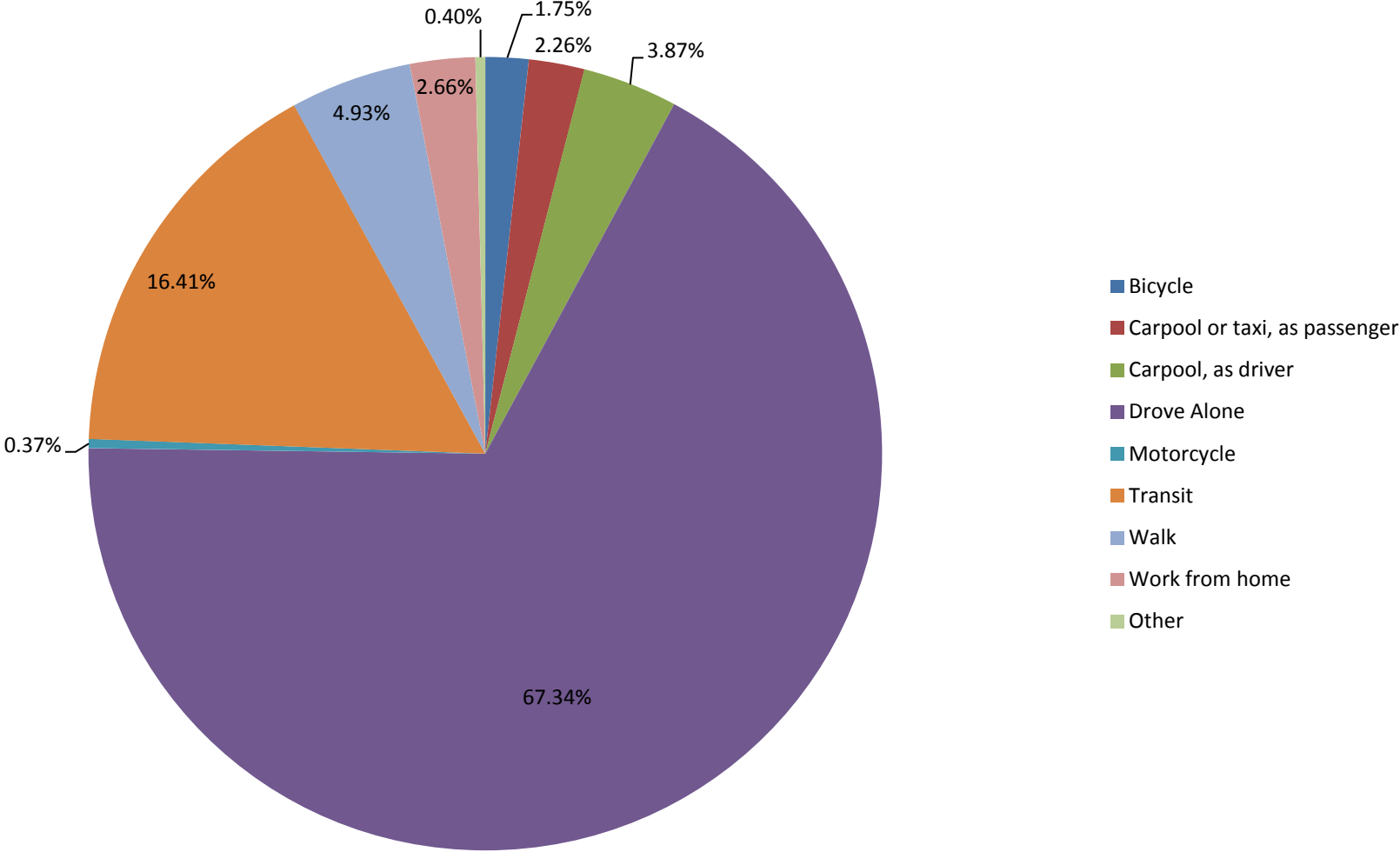

15 Year Number and Percentage Employed Comparison³

Year	Population 15 and Older	Number Employed	Percentage Employed
1996	606,589	397,257	65.49%
1999	675,481	457,343	67.71%
2001	709,142	478,976	67.54%
2006	814,720	574,655	70.53%
2011	896,287	585,169	65.29%
2016	1,003,952	637,781	63.52%

³ As per Census Policy, number of employed is collected on a triennial or quinquennial basis. Please consult the schedule of additional questions to base census for further information.

15 Year Number and Percentage Employed Comparison⁴

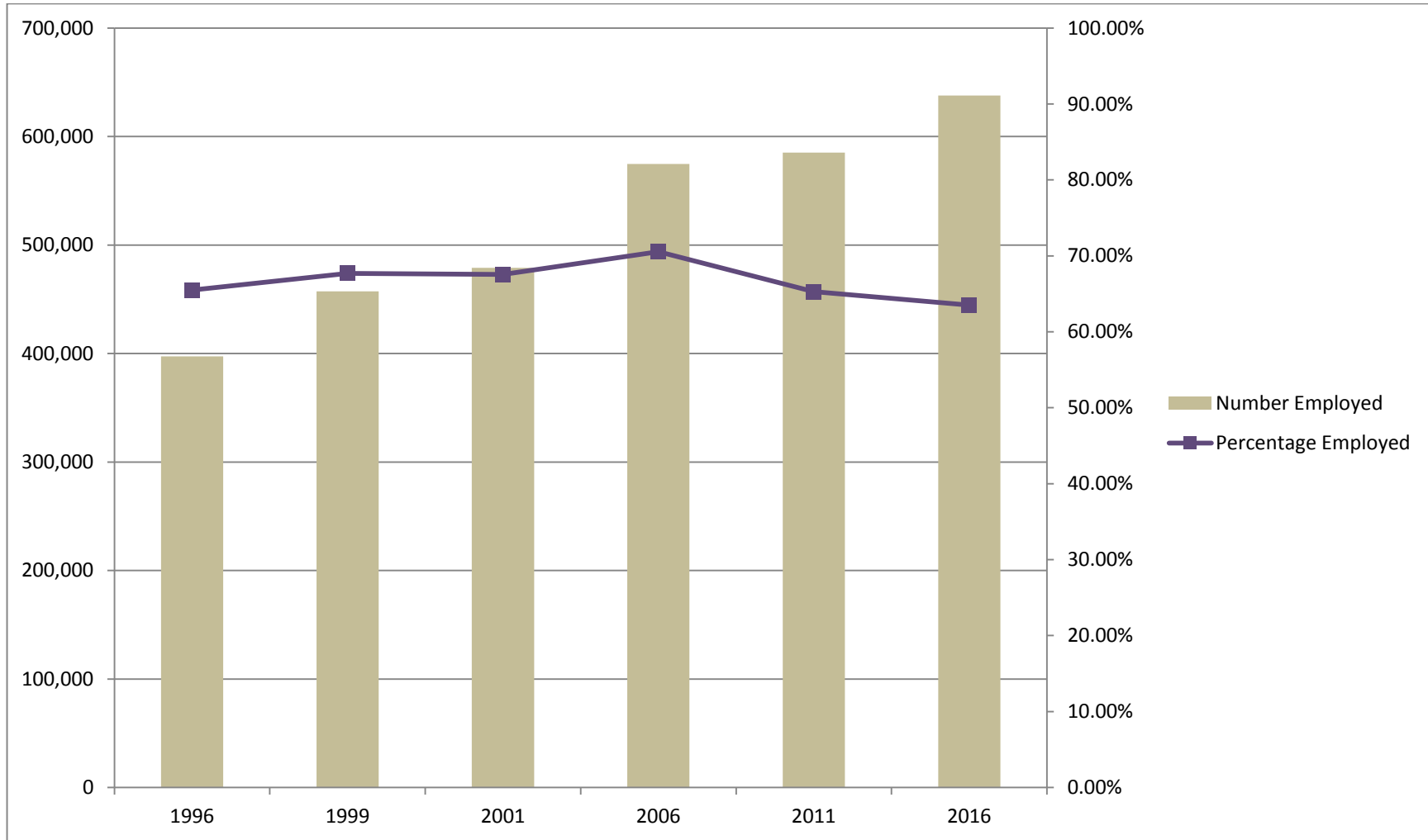

⁴ As per Census Policy number of employed is collected on a triennial or quinquennial basis. Please consult the schedule of additional questions to base census for further information.

2016 City-wide Age and Gender Distribution

Age Group	0-4	5-14	15-19	20-24	25-34	35-44	45-54	55-64	65-74	75+	Total
Female	41,856	70,650	32,274	37,400	105,802	102,054	84,289	68,731	40,380	30,714	614,150
Males	43,789	74,924	34,573	40,048	106,635	104,773	86,825	69,166	37,890	22,398	621,021
Total	85,645	145,574	66,847	77,448	212,437	206,827	171,114	137,897	78,270	53,112	1,235,171

2016 Age and Gender by Percentage of Population

Age Group	0-4	5-14	15-19	20-24	25-34	35-44	45-54	55-64	65-74	75+	Total
Female	3.39%	5.72%	2.61%	3.03%	8.57%	8.26%	6.86%	5.56%	3.37%	2.49%	49.86%
Males	3.55%	6.07%	2.80%	3.24%	8.63%	8.48%	7.03%	5.60%	3.07%	1.68%	50.14%
Total	6.94%	11.79%	5.41%	6.27%	17.20%	16.74%	13.89%	11.16%	6.44%	4.17%	100.00%

2016 Age and Gender Pyramid

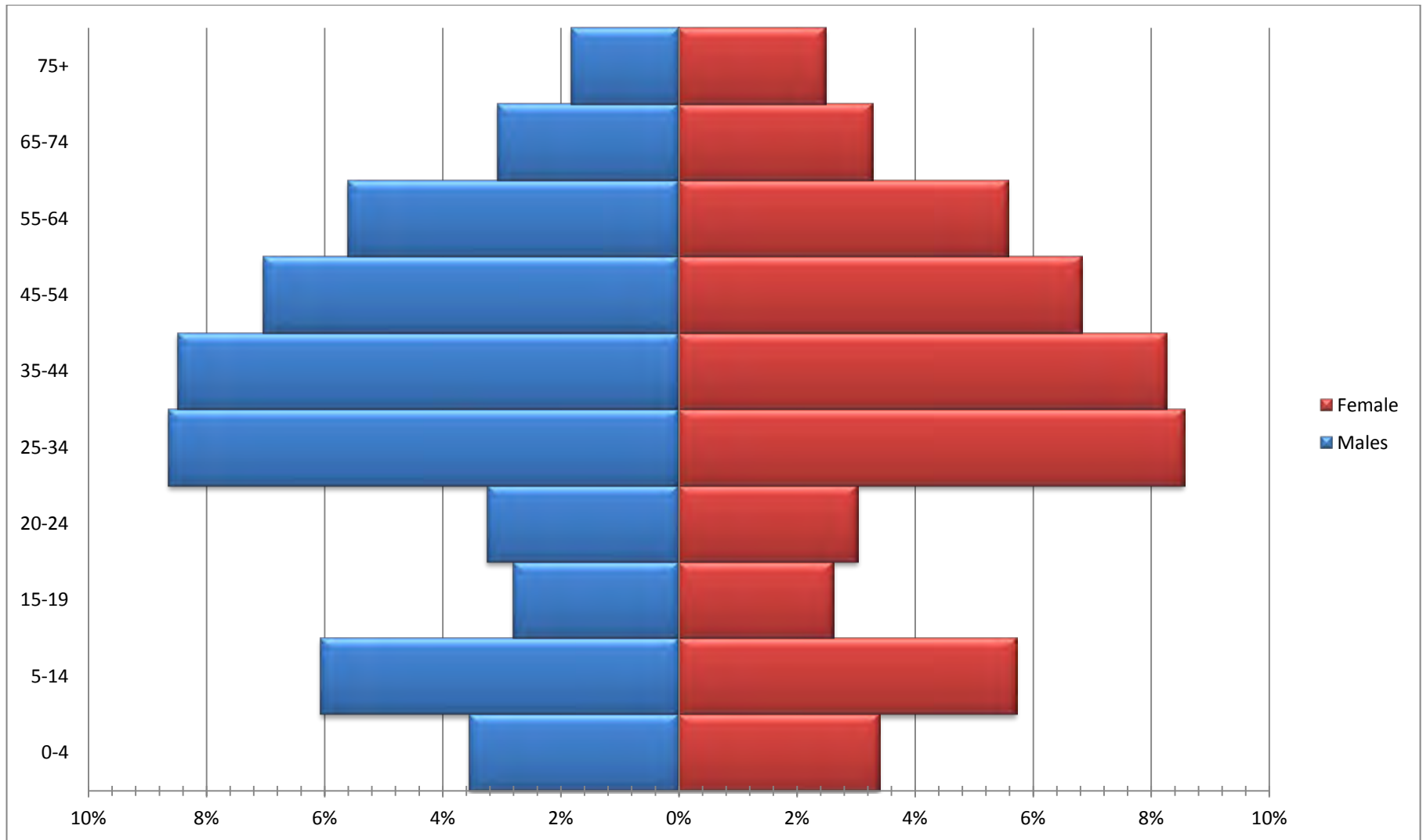

15 Year Total Population by Age Group Comparison⁵

Age Group	2001	2004	2006	2009	2011	2014	2016
0-4	51,069	53,137	57,709	65,274	68,429	81,038	85,645
5-14	116,308	118,292	119,330	123,003	126,220	137,517	145,574
15-19	59,464	63,232	65,299	66,767	66,040	66,379	66,847
20-24	67,927	72,989	77,509	80,731	78,222	81,473	77,448
25-34	147,049	153,956	162,997	183,391	183,177	210,851	212,827
35-44	168,264	167,810	174,136	179,765	181,962	199,356	206,827
45-54	125,303	141,737	154,654	167,418	168,504	169,705	171,114
55-64	62,367	75,743	86,266	100,534	111,867	128,676	137,897
65-74	46,530	48,956	52,670	54,756	59,658	70,687	78,270
75+	32,238	37,643	41,189	43,816	46,857	49,512	53,112
Total	876,519	933,495	991,759	1,065,455	1,090,936	1,195,194	1,235,171

⁵ As per Census Policy, age and gender questions are asked twice in a 5 year period. Please consult the schedule of additional questions to base census for further information.

15 Year Female Population by Age Group Comparison⁶

Age Group	2001	2004	2006	2009	2011	2014	2016
0-4	25,238	26,584	28,870	32,285	33,721	39,572	41,856
5-14	57,084	57,936	58,573	60,501	62,332	67,184	70,650
15-19	28,803	30,709	31,729	32,159	31,673	31,699	32,274
20-24	33,054	36,235	38,307	39,429	38,483	39,154	37,400
25-34	72,735	76,979	82,002	90,302	91,258	104,218	105,802
35-44	83,097	83,098	85,466	87,279	89,361	97,908	102,054
45-54	60,873	68,303	74,900	81,763	82,382	83,362	84,289
55-64	31,212	37,432	42,466	49,416	55,093	63,790	68,731
65-74	24,933	25,867	27,688	28,780	31,150	36,805	40,380
75+	19,976	22,822	24,309	26,138	27,701	28,817	30,714
Total	437,005	465,965	494,310	528,052	543,154	592,509	614,150

⁶ As per Census Policy, age and gender questions are asked twice in a 5 year period. Please consult the schedule of additional questions to base census for further information

15 Year Male Population by Age Group Comparison⁷

Age Group	2001	2004	2006	2009	2011	2014	2016
0-4	25,831	26,553	28,839	32,989	34,708	41,466	43,789
5-14	59,224	60,356	60,757	62,502	63,888	70,333	74,924
15-19	30,661	32,523	33,570	34,608	34,367	34,680	34,573
20-24	34,873	36,754	39,202	41,302	39,739	42,319	40,048
25-34	74,314	76,977	80,995	93,089	91,919	106,633	106,635
35-44	85,167	84,712	88,670	92,486	92,601	101,448	104,773
45-54	64,430	73,434	79,754	85,655	86,122	86,343	86,825
55-64	31,155	38,311	43,800	51,118	56,774	64,886	69,166
65-74	21,597	23,089	24,982	25,976	28,508	33,882	37,890
75+	12,262	14,821	16,880	17,678	19,156	20,695	22,398
Total	439,514	467,530	497,449	537,403	547,782	602,685	621,021

⁷ As per Census Policy, age and gender questions are asked twice in a 5 year period. Please consult the schedule of additional questions to base census for further information.

Historical Gender Distribution Comparison ⁸

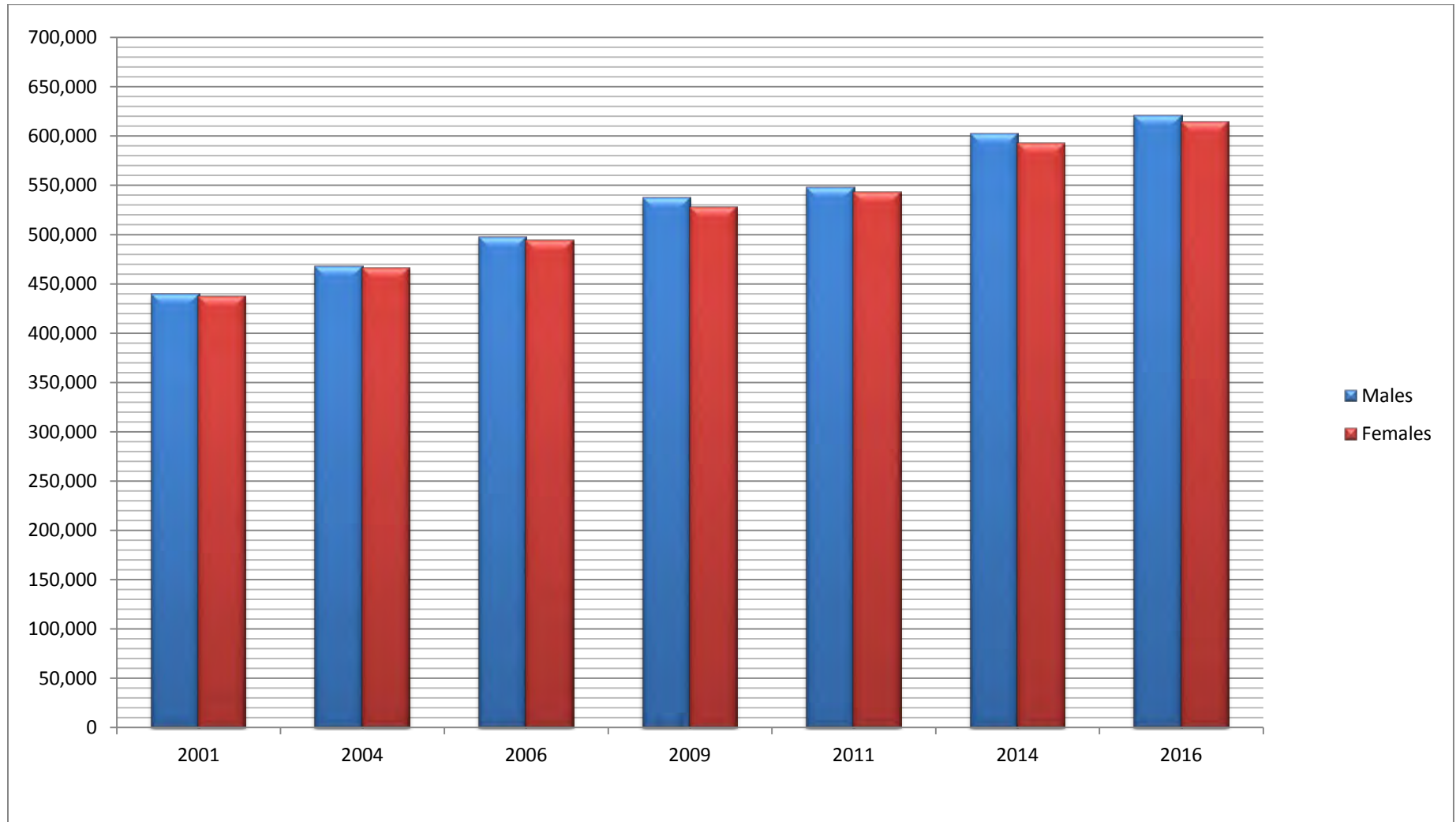

⁸ As per Census Policy, age and gender questions are asked twice in a 5 year period. Please consult the schedule of additional questions to base census for further information.

Number of Dwellings by Structure Type

Ward	Total Dwellings	SF	DUP	MUP	APT	TWN	MF	CNV	COM	RCS	OTH	NUR	INS	HTL
1	34,063	21,296	2,234	62	5,241	3,861	497	812	4	7	4	6	13	26
2	32,970	23,990	1,135	227	3,172	3,934	313	186	1		1	6	5	
3	33,287	21,935	1,670	111	5,041	2,976	3	1,536				3		12
4	33,152	21,544	2,935	56	2,491	4,605	126	1,385		3	1	2		4
5	30,676	19,965	2,914	3	1,487	3,554	302	2,428	2	1	1	2	1	16
6	32,829	19,902	2,331	75	5,275	4,940	1	293			1	7		4
7	41,862	17,274	3,504	338	15,265	2,733		2,630	16	52	8	8	4	30
8	54,490	8,808	2,621	288	38,243	2,493		1,898	6	83	14	5	1	30
9	37,174	17,669	3,097	65	10,137	3,269	384	2,438	3	65	19	9		19
10	30,133	15,784	2,546	101	3,478	4,169	975	3,042	1	20	6	2	2	7
11	36,800	17,836	2,967	268	9,778	5,117		727	4	21	60	13	1	8
12	40,632	28,632	2,137	2	4,716	4,972	3	76			85	4	1	4
13	30,234	21,618	1,268	3	3,863	3,222	3	250			1	4	1	1
14	30,920	22,257	1,863	18	3,356	3,223	2	188			2	7		4
Total	499,222	278,510	33,222	1,617	111,543	53,068	2,609	17,889	37	252	203	78	29	165

Population of Dwellings by Select Structure Type

Ward	Total Population	SF	DUP	MUP	APT	TWN	MF	CNV	COM	RCS	OTH	NUR	INS	HTL
1	87,565	61,100	5,256	86	7,805	7,878	924	1,205	20	4	17	854	50	2,366
2	94,011	75,935	2,693	451	4,622	8,021	479	263	4		1	408	1,134	
3	104,148	80,787	4,773	181	7,877	7,169	0	3,021				306		34
4	85,707	61,106	7,446	84	3,673	11,007	202	1,912		5	1	213		58
5	96,146	69,127	8,826	2	2,587	10,157	516	4,543	11	1	2	284	38	52
6	87,278	62,116	5,058	155	8,350	10,443	0	423			2	538		193
7	84,171	42,510	8,321	460	19,516	5,484		3,551	21	60	16	1,323	87	2,822
8	86,454	20,636	5,965	405	50,706	4,781		2,441	19	62	83	642	22	692
9	76,533	42,037	7,478	131	14,291	6,897	634	3,099	29	56	57	1,214		610
10	77,146	45,828	7,061	167	5,940	11,286	1,914	4,478	8	25	10	287	37	105
11	82,636	46,473	6,869	498	14,122	10,787		999	32	20	62	1,723	74	977
12	109,384	87,639	4,866	0	6,143	9,684	9	148			97	750	38	10
13	83,583	66,072	2,908	8	6,600	7,106	1	512			0	320	55	1
14	80,409	63,937	4,438	60	3,657	6,939	0	302			9	1,057		10
Total	1,235,171	825,303	81,958	2,688	155,889	117,639	4,679	26,897	144	233	357	9,919	1,535	7,930

Homeownership by Select Structure Type

Ward	Totals			SF		DUP		MUP		APT		TWN	
	Owned	Occupied	Owned	Owned	Occupied	Owned	Occupied	Owned	Occupied	Owned	Occupied	Owned	Occupied
1	24,113	32,491	74.21%	18,869	20,828	1,248	2,125	9	52	1,476	4,666	2,014	3,642
2	26,941	31,124	86.56%	21,405	23,254	936	1,096	182	220	1,609	2,654	2,500	3,437
3	24,853	30,703	80.95%	18,978	21,334	1,328	1,607	36	99	2,408	3,859	1,948	2,740
4	22,906	31,761	72.12%	18,361	21,106	1,527	2,778	4	47	622	2,294	2,189	4,396
5	19,781	29,101	67.97%	15,772	19,476	1,695	2,789	1	3	320	1,322	1,519	3,390
6	25,934	31,715	81.77%	18,161	19,399	1,738	2,267	29	70	2,458	4,955	3,531	4,781
7	19,610	37,540	52.24%	12,570	16,380	1,992	3,218	40	305	3,629	12,998	1,227	2,492
8	17,755	46,505	38.18%	6,315	8,245	1,446	2,370	59	243	8,686	31,843	1,133	2,256
9	20,182	33,769	59.76%	13,504	16,835	1,664	2,845	27	58	2,543	8,651	1,919	3,082
10	16,377	27,946	58.60%	11,784	15,301	1,131	2,400	12	94	885	3,151	1,526	3,813
11	22,800	34,577	65.94%	15,386	17,247	1,718	2,778	21	235	2,497	8,840	3,138	4,824
12	33,091	38,072	86.92%	25,652	27,798	1,646	1,993	0	1	2,338	3,549	3,431	4,580
13	24,451	29,412	83.13%	19,280	21,277	1,016	1,251	2	3	2,072	3,560	2,037	3,093
14	24,742	28,966	85.42%	20,195	21,692	1,451	1,773	2	18	1,132	2,327	1,940	2,992
Totals	323,536	463,682	69.78%	236,232	270,172	20,536	31,290	424	1,448	32,675	94,669	30,052	49,518

Number of Occupied Dwellings by Select Structure Type

Ward	SF	DUP	MUP	APT	TWN	MF	CNV	COM	RCS	OTH
1	20,828	2,125	52	4,666	3,642	475	651	4	4	4
2	23,254	1,096	220	2,654	3,437	303	149	1		1
3	21,334	1,607	99	3,859	2,740	0	1,056			
4	21,106	2,778	47	2,294	4,396	121	1,010		2	1
5	19,476	2,789	3	1,322	3,390	296	1,808	2	1	1
6	19,399	2,267	70	4,955	4,781	0	231			1
7	16,380	3,218	305	12,998	2,492		2,062	10	38	7
8	8,245	2,370	243	31,843	2,256		1,467	3	36	12
9	16,835	2,845	58	8,651	3,082	356	1,863	3	36	16
10	15,301	2,400	94	3,151	3,813	938	2,215	1	18	4
11	17,247	2,778	235	8,840	4,824		570	4	17	41
12	27,798	1,993	1	3,549	4,580	3	69			70
13	21,277	1,251	3	3,560	3,093	1	222			0
14	21,692	1,773	18	2,327	2,992	2	151			2
Total	270,172	31,290	1,448	94,669	49,518	2,495	13,524	28	152	160

Average Number of Residents per Dwelling by Select Structure Type

Ward	SF	DUP	MUP	APT	TWN	MF	CNV	RCS	OTH	Ward Average
1	2.9	2.5	1.7	1.7	2.2	2.0	1.9	5.0	1.0	2.3
2	3.3	2.5	2.1	1.7	2.3	1.6	1.8	4.0		2.4
3	3.8	3.0	1.8	2.0	2.6	0.0	2.9			2.3
4	2.9	2.7	1.8	1.6	2.5	1.7	1.9		2.5	2.2
5	3.6	3.2	0.7	2.0	3.0	1.7	2.5	5.5	1.0	2.6
6	3.2	2.2	2.2	1.7	2.2	0.0	1.8			1.9
7	2.6	2.6	1.5	1.5	2.2		1.7	2.1	1.6	2.0
8	2.5	2.5	1.7	1.6	2.1		1.7	6.3	1.7	2.5
9	2.5	2.6	2.3	1.7	2.2	1.8	1.7	9.7	1.6	2.9
10	3.0	2.9	1.8	1.9	3.0	2.0	2.0	8.0	1.4	2.9
11	2.7	2.5	2.1	1.6	2.2		1.8	8.0	1.2	2.8
12	3.2	2.4	0.0	1.7	2.1	3.0	2.1			2.1
13	3.1	2.3	2.7	1.9	2.3	1.0	2.3			2.2
14	3.0	2.5	3.3	1.6	2.3	0.0	2.0			2.1
Average by Structure Type	3.0	2.6	1.8	1.7	2.4	1.3	2.0	6.1	1.5	

Number of Vacant Dwellings by Select Structure Type

Ward	SF	DUP	MUP	APT	TWN	MF	CNV	RCS	OTH
1	317	84	10	256	196	17	124	0	3
2	342	29	6	118	169	8	26	0	
3	276	31	12	467	180	0	351		
4	333	116	8	180	179	5	268		1
5	357	106	0	164	145	6	364	0	0
6	296	52	5	244	137	1	40		
7	535	195	24	1,336	184		345	6	9
8	347	155	24	3,436	143		244	1	7
9	521	176	3	707	117	22	343	0	17
10	371	116	5	315	292	33	597	0	2
11	364	119	23	656	202		90	0	4
12	419	47	0	522	197	0	2		
13	264	14	0	201	120	1	21		
14	313	49	0	342	124	0	23		
Total	5,055	1,289	120	8,944	2,385	93	2,838	7	43

Vacancy Rate by Select Structure Type

Ward	SF	DUP	MUP	APT	TWN	MF	CNV	RCS	OTH
1	1.5	3.8	16.1	5.2	5.1	3.5	16.0	0.0	42.9
2	1.5	2.6	2.7	4.3	4.7	2.6	14.9	0.0	
3	1.3	1.9	10.8	10.8	6.2	0.0	25.0		
4	1.6	4.0	14.6	7.3	3.9	4.0	21.0		33.3
5	1.8	3.7	0.0	11.0	4.1	2.0	16.8	0.0	0.0
6	1.5	2.2	6.7	4.7	2.8	100.0	14.8		
7	3.2	5.7	7.3	9.3	6.9		14.3	37.5	19.2
8	4.0	6.1	9.0	9.7	6.0		14.3	25.0	16.3
9	3.0	5.8	4.9	7.6	3.7	5.8	15.6	0.0	32.1
10	2.4	4.6	5.1	9.1	7.1	3.4	21.2	0.0	10.0
11	2.1	4.1	8.9	6.9	4.0		13.6	0.0	19.1
12	1.5	2.3	0.0	12.8	4.1	0.0	2.8		
13	1.2	1.1	0.0	5.3	3.7	50.0	8.6		
14	1.4	2.7	0.0	12.8	4.0	0.0	13.2		
City Wide	2.0	3.6	6.1	8.3	4.7	15.6	15.1	7.8	21.6

Historical Number of Cats and Dogs

Year	Dogs	Cats
1995	71,884	71,797
1998	83,475	84,537
2001	92,563	90,137
2010	122,325	91,551
2016	135,070	70,023

Number of Cats and Dogs

Ward	Dogs	Cats
1	10,773	5,121
2	9,359	3,802
3	6,859	2,950
4	9,618	4,981
5	7,370	4,545
6	8,983	3,900
7	7,417	4,638
8	6,801	5,707
9	10,806	6,638
10	8,802	6,175
11	9,912	5,319
12	16,813	6,723
13	9,482	4,666
14	12,075	4,858
Total	135,070	70,023

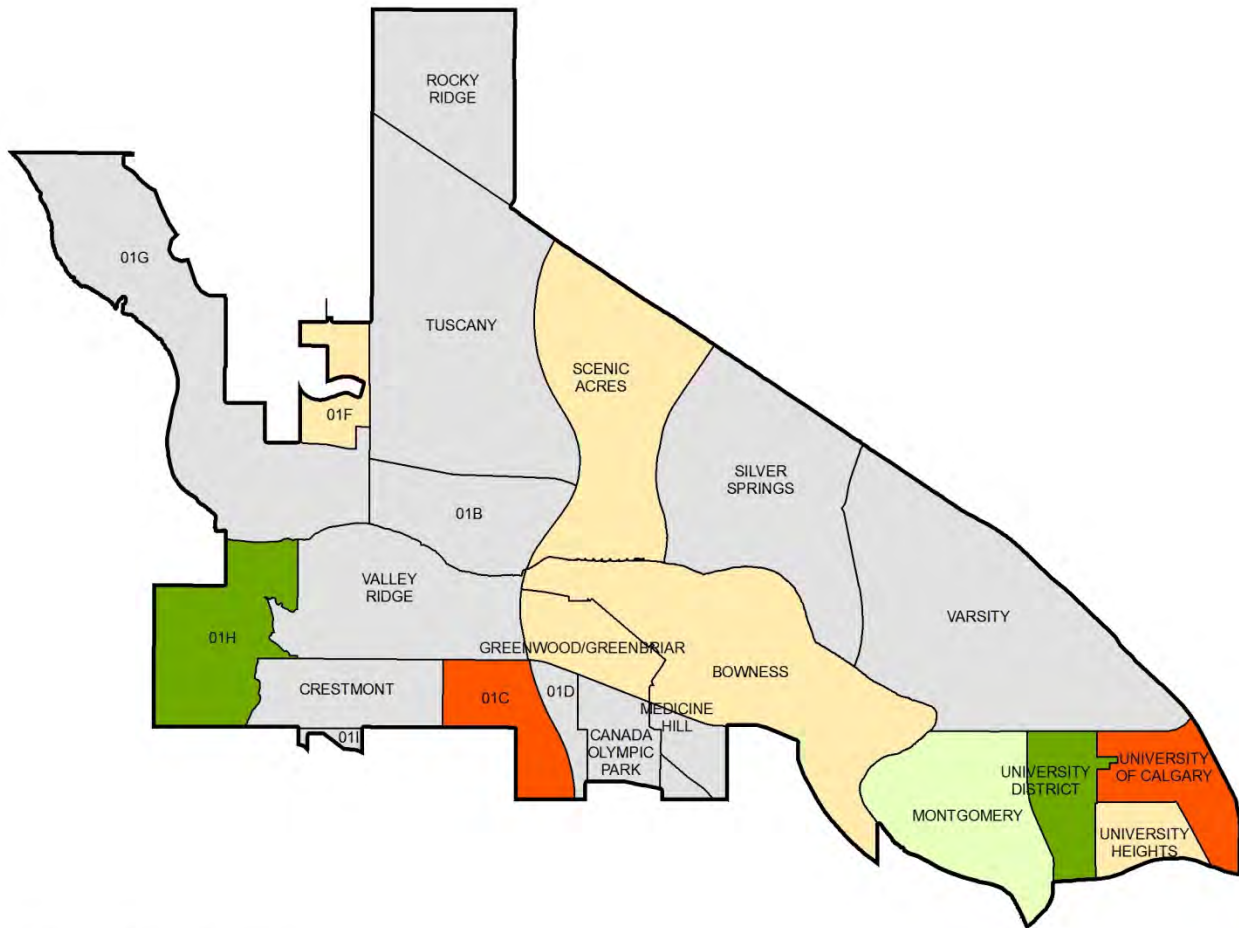

**Percentage Population Change
2015 - 2016**

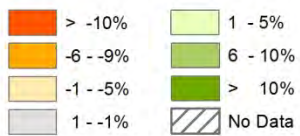

Projection: 3TM 114° WGS84

The City of Calgary WARD 1 COMMUNITY BOUNDARIES



0 0.25 0.5 1 1.5 2 2.5
Kilometres
Scale 1: 74,000



COPYRIGHT © 2016 The City of Calgary
All rights reserved. No parts of this map may be reproduced in any form or by any means without the written consent of The City of Calgary and appropriate licence agreement. The City of Calgary provides this information in good faith, but provides no warranty nor accepts any liability arising from incorrect, incomplete or misleading information or its improper use. This information is maintained on a regular basis.

Date Printed: June 30, 2016

ISC: Protected

Ward 1 Community Dwelling Counts and Population

Community Name	Population	Dwellings
BOWNESS	11,010	5,328
CRESTMONT	1,538	486
GREENWOOD/GREENBRIAR	921	496
MEDICINE HILL	0	0
MONTGOMERY	4,358	1,950
ROCKY RIDGE	8,268	3,111
SCENIC ACRES	8,399	2,928
SILVER SPRINGS	8,875	3,532
TUSCANY	19,662	6,513
UNIVERSITY DISTRICT	780	249
UNIVERSITY HEIGHTS	2,876	1,373
UNIVERSITY OF CALGARY	2,248	9
VALLEY RIDGE	5,659	1,933
VARSITY	12,612	6,041

Ward 1 Dwellings Summary

	2016	2015	Difference
Number of Dwellings	34,063	34,814	-751
Number of Vacant Dwellings	1,010	643	367
Vacancy Rate	3.01%	1.89%	1.12%
Number Under Construction	364	593	-229
Number of Owner Occupied Dwellings	24,113	24,241	-128
% Owner Occupied Dwellings	74.21%	72.60%	1.61%

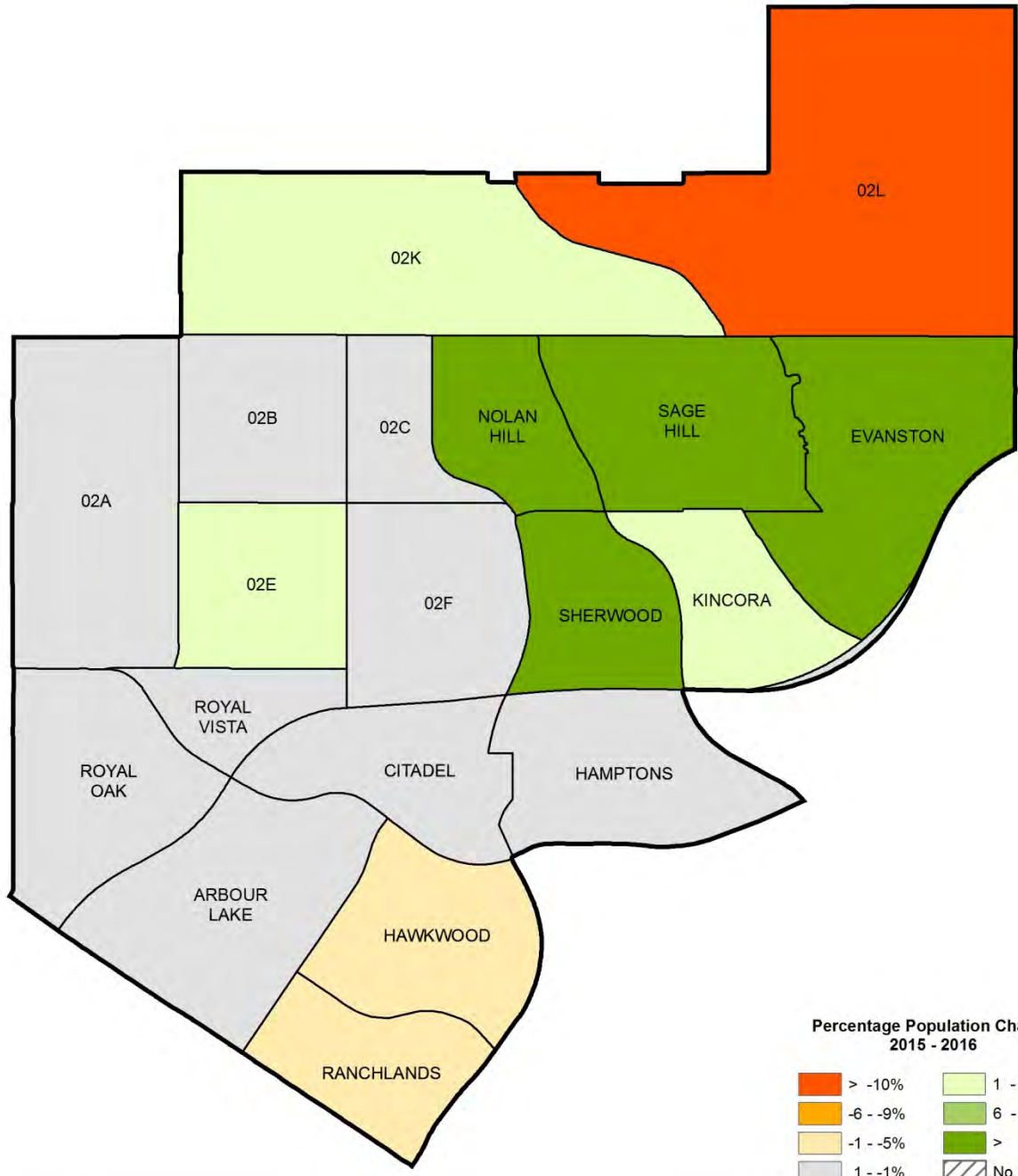

Projection: 3TM 114° WGS84

The City of Calgary WARD 2 COMMUNITY BOUNDARIES

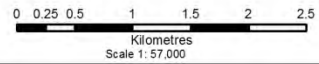

COPYRIGHT © 2016 The City of Calgary
All rights reserved. No parts of this map may be reproduced in any form or by any means without the written consent of The City of Calgary and appropriate licence agreement.
The City of Calgary provides this information in good faith, but provides no warranty nor accepts any liability arising from incorrect, incomplete or misleading information or its improper use.
This information is maintained on a regular basis.

Date Printed: June 30, 2016

ISC: Protected

Ward 2 Community Dwelling Counts and Population







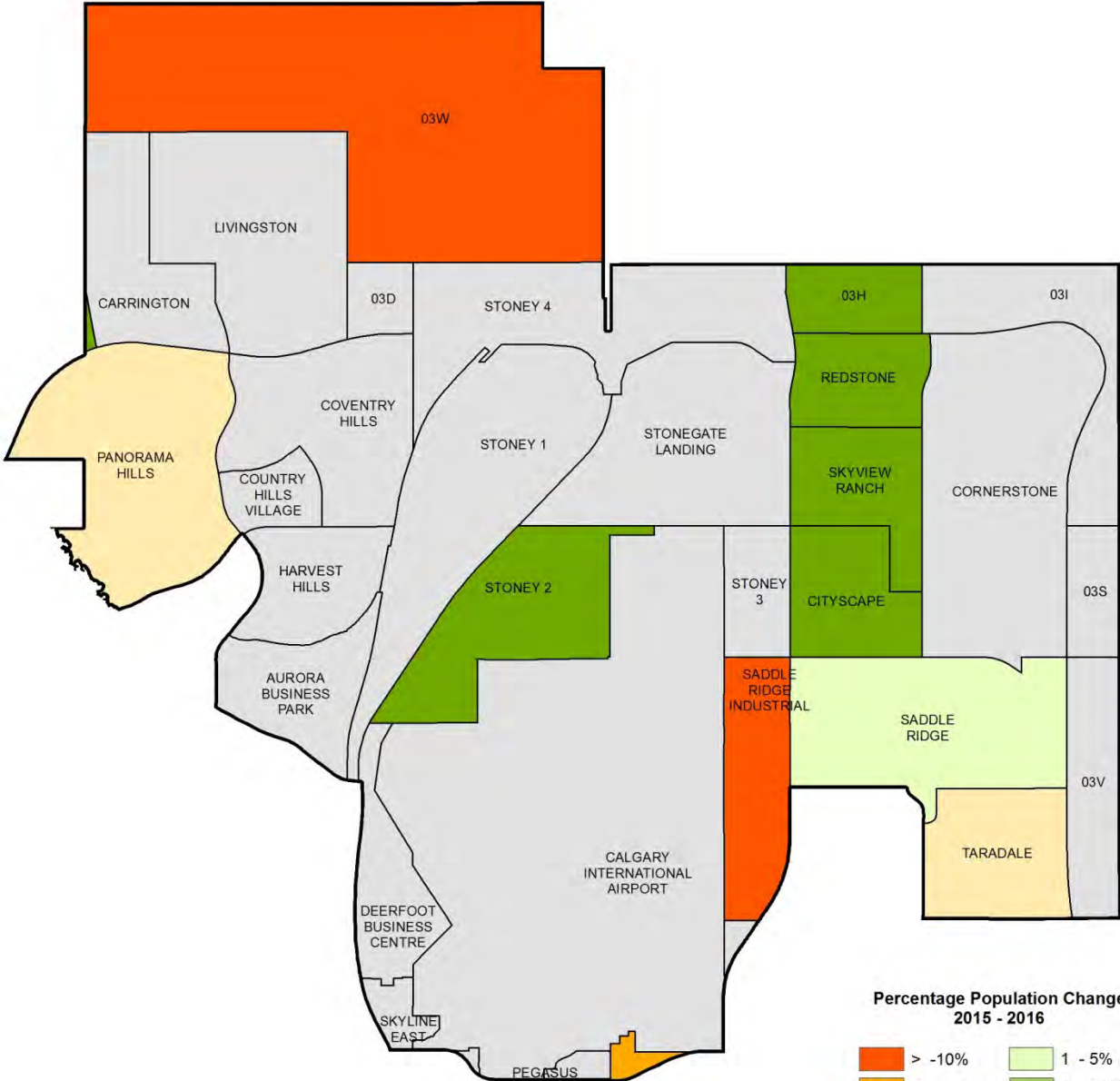

Community Name	Population	Dwellings
ARBOUR LAKE	10,921	3,943
CARRINGTON	0	0
CITADEL	10,509	3,488
EVANSTON	14,264	4,949
HAMPTONS	7,706	2,474
HAWKWOOD	9,697	3,332
KINCORA	6,166	2,212
NOLAN HILL	3,756	1,585
RANCHLANDS	7,731	3,074
ROYAL OAK	11,705	4,082
SAGE HILL	5,493	2,246
SHERWOOD	4,896	1,565

Ward 2 Dwellings Summary

	2016	2015	Difference
Number of Dwellings	32,970	31,434	1,536
Number of Vacant Dwellings	698	431	267
Vacancy Rate	2.19%	1.44%	0.75%
Number Under Construction	995	1,462	-467
Number of Owner Occupied Dwellings	26,941	25,721	1,220
% Owner Occupied Dwellings	86.56%	87.42%	-0.86%



**Percentage Population Change
2015 - 2016**

	> -10%		1 - 5%
	-6 - -9%		6 - 10%
	-1 - -5%		> 10%
	1 - -1%		No Data



Projection: 3TM 114° WGS84

The City of Calgary WARD 3 COMMUNITY BOUNDARIES

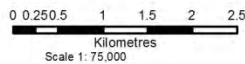

COPYRIGHT © 2016 The City of Calgary
All rights reserved. No parts of this map may be reproduced in any form or by any means without the written consent of The City of Calgary and appropriate licence agreement.
The City of Calgary provides this information in good faith, but provides no warranty nor accepts any liability arising from incorrect, incomplete or misleading information or its improper use. This information is maintained on a regular basis.

Date Printed: June 30, 2016

ISC: Protected

Ward 3 Community Dwelling Counts and Population

Community Name	Population	Dwellings
CALGARY INTERNATIONAL AIRPORT	0	3
CARRINGTON	0	0
CITYSCAPE	1,551	555
CORNERSTONE	0	0
COUNTRY HILLS VILLAGE	2,689	1,352
COVENTRY HILLS	17,459	5,572
HARVEST HILLS	7,568	2,583
HORIZON ⁹	42	5
LIVINGSTON	0	1
PANORAMA HILLS	25,729	8,165
PEGASUS	0	1
REDSTONE	2,374	930
SADDLE RIDGE	19,256	5,190
SADDLE RIDGE INDUSTRIAL	0	19
SKYVIEW RANCH	8,578	3,787
STONEGATE LANDING	0	0
STONEY 1	0	4
STONEY 2	15	7
STONEY 4	0	4
TARADALE	18,852	5,092

Ward 3 Dwellings Summary

	2016	2015	Difference
Number of Dwellings	33,287	31,694	1,593
Number of Vacant Dwellings	1,324	567	757
Vacancy Rate	4.13%	1.86%	2.27%
Number Under Construction	1,029	993	36
Number of Owner Occupied Dwellings	24,853	24,321	532
% Owner Occupied Dwellings	80.95%	81.20%	-0.25%

⁹ Horizon is part of Wards 3 and 5. The data above reflects the total for the community and is not limited to the part in Ward 3.

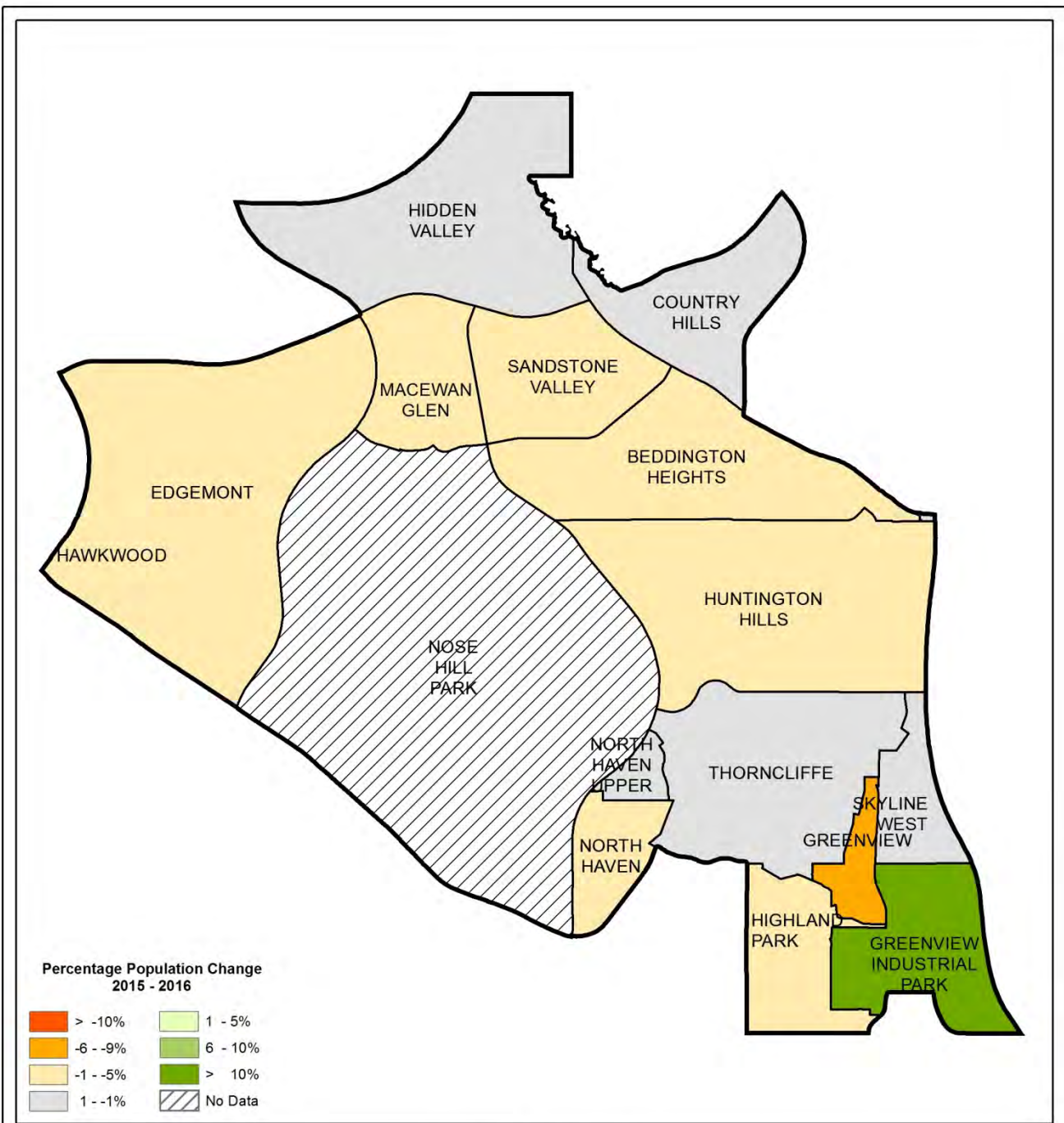

The City of Calgary
WARD 4
COMMUNITY BOUNDARIES

THE CITY OF CALGARY
CITY CLERK'S OFFICE

0 0.25 0.5 1 1.5 2 2.5
 Kilometres
 Scale 1: 50,000

Projection: 3TM 114° WGS84

COPYRIGHT © 2016 The City of Calgary. All rights reserved. No parts of this map may be reproduced in any form or by any means without the written consent of The City of Calgary and appropriate licence agreement. The City of Calgary provides this information in good faith, but provides no warranty nor accepts any liability arising from incorrect, incomplete or misleading information or its improper use. This information is maintained on a regular basis.

Date Printed: June 30, 2016 ISC: Protected

Ward 4 Community Dwelling Counts and Population

Community Name	Population	Dwellings
BEDDINGTON HEIGHTS	11,792	4,400
COUNTRY HILLS	3,829	1,433
EDGEMONT	15,708	5,425
GREENVIEW	1,977	1,120
GREENVIEW INDUSTRIAL PARK	145	5
HIDDEN VALLEY	11,869	3,874
HIGHLAND PARK	4,014	2,280
HUNTINGTON HILLS	13,497	5,596
MACEWAN	4,932	1,786
NORTH HAVEN	2,440	1,005
NORTH HAVEN UPPER	620	246
SANDSTONE VALLEY	6,033	2,127
THORNCLIFFE	8,851	3,855

Ward 4 Dwellings Summary

	2016	2015	Difference
Number of Dwellings	33,152	33,036	116
Number of Vacant Dwellings	1,090	555	535
Vacancy Rate	3.32%	1.70%	1.62%
Number Under Construction	41	41	0
Number of Owner Occupied Dwellings	22,906	23,009	-103
% Owner Occupied Dwellings	72.12%	71.51%	0.61%

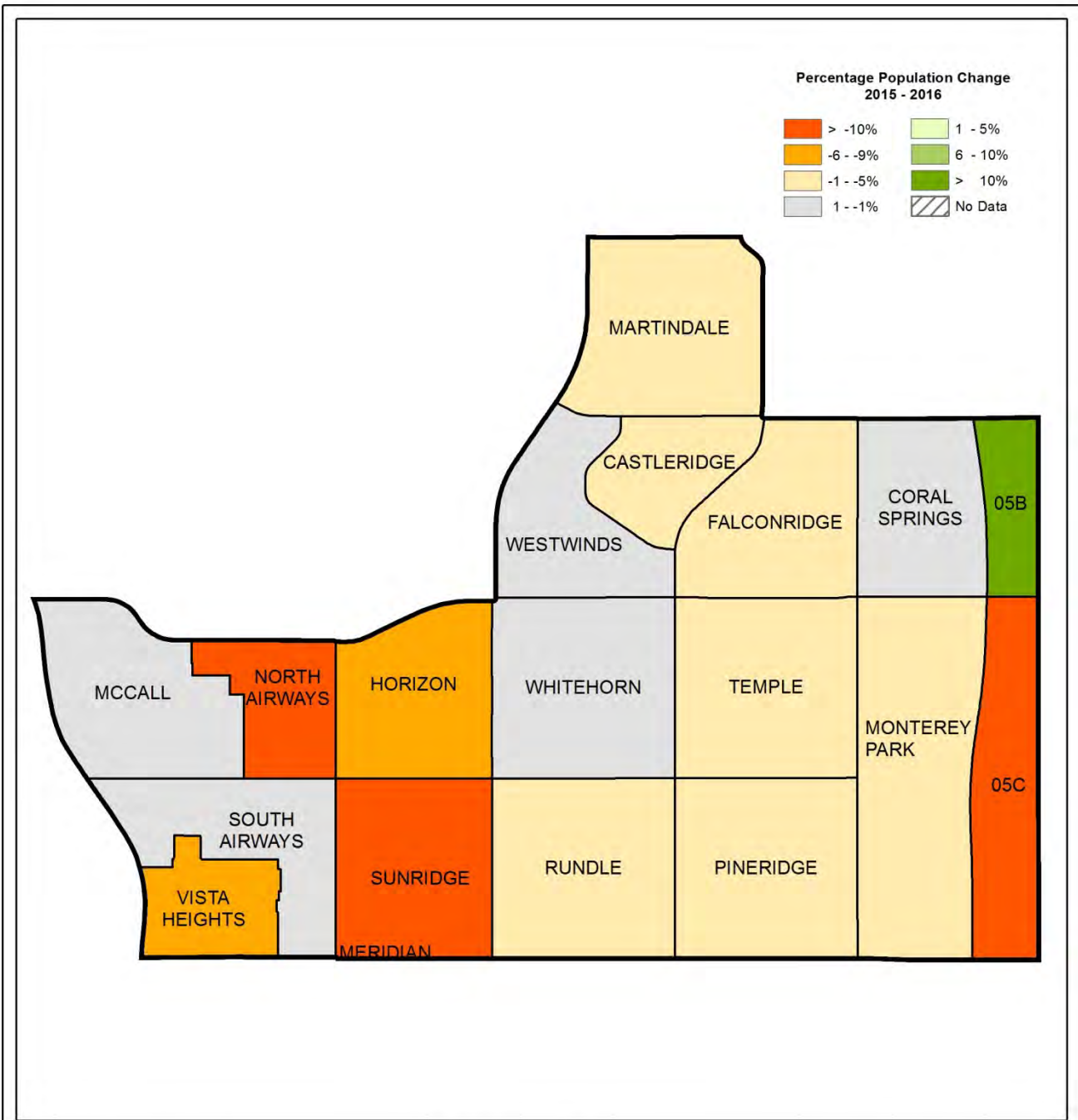

The City of Calgary
WARD 5
COMMUNITY BOUNDARIES

Projection: 3TM 114° WGS84

COPYRIGHT © 2016 The City of Calgary
 All rights reserved. No parts of this map may be reproduced in any form or by any means without the written consent of The City of Calgary and appropriate licence agreement. The City of Calgary provides this information in good faith, but provides no warranty nor accepts any liability arising from incorrect, incomplete or misleading information or its improper use. This information is maintained on a regular basis.

Date Printed: June 30, 2016

ISC: Protected

Ward 5 Community Dwelling Counts and Population

Community Name	Population	Dwellings
CASTLERIDGE	6,305	1,986
CORAL SPRINGS	5,831	1,553
FALCONRIDGE	10,881	3,559
HORIZON ¹⁰	42	5
MARTINDALE	14,877	4,174
MONTEREY PARK	10,671	3,180
NORTH AIRWAYS	0	3
PINERIDGE	9,939	3,864
RUNDLE	11,733	3,839
SOUTH AIRWAYS	0	2
SUNRIDGE	58	7
TEMPLE	11,142	3,682
VISTA HEIGHTS	2,286	854
WHITEHORN	12,374	3,961

Ward 5 Dwellings Summary

	2016	2015	Difference
Number of Dwellings	30,676	30,555	121
Number of Vacant Dwellings	1,148	693	455
Vacancy Rate	3.80%	2.29%	1.51%
Number Under Construction	23	81	-58
Number of Owner Occupied Dwellings	19,781	19,848	-67
% Owner Occupied Dwellings	67.97%	67.20%	0.77%

¹⁰ Horizon is part of Wards 3 and 5. The data above reflects the total for the community and is not limited to the part in Ward 5.

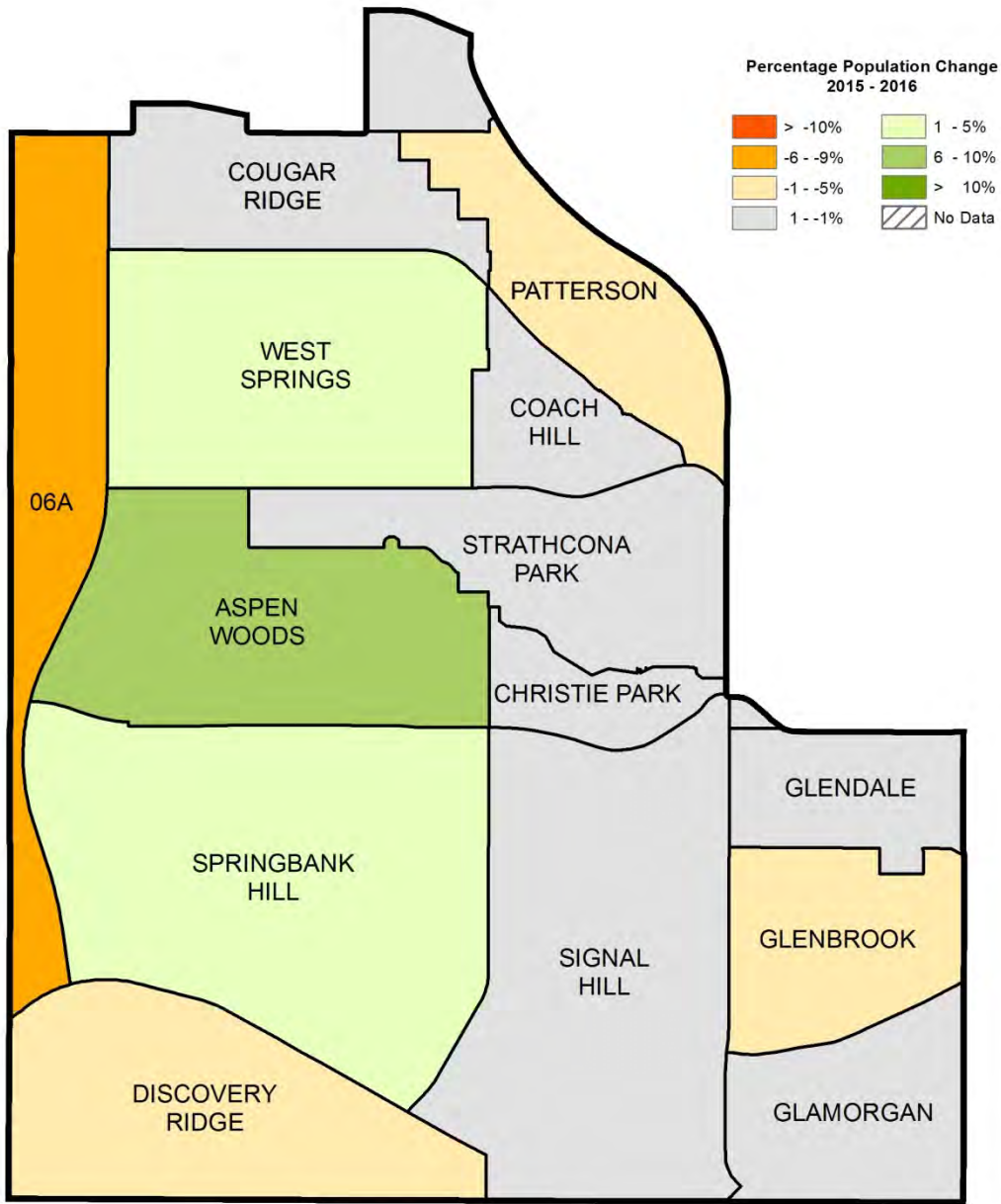

Projection: 3TM 114° WGS84

The City of Calgary
WARD 6
COMMUNITY BOUNDARIES

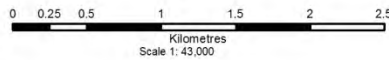

COPYRIGHT © 2016 The City of Calgary
 All rights reserved. No parts of this map may be reproduced in any form or by any means without the written consent of The City of Calgary and appropriate licence agreement. The City of Calgary provides this information in good faith, but provides no warranty nor accepts any liability arising from incorrect, incomplete or misleading information or its improper use. This information is maintained on a regular basis.

Date Printed: June 30, 2016

ISC: Protected

Ward 6 Community Dwelling Counts and Population

Community Name	Population	Dwellings
ASPEN WOODS	9,055	2,943
CHRISTIE PARK	2,153	727
COACH HILL	3,317	1,480
COUGAR RIDGE	14,030	4,410
DISCOVERY RIDGE	4,331	1,650
GLAMORGAN	6,457	2,974
GLENBROOK	7,189	3,325
GLENDALE	2,809	1,120
PATTERSON	4,258	2,051
SIGNAL HILL	13,616	5,260
SPRINGBANK HILL	9,995	3,344
STRATHCONA PARK	7,083	2,444
WEST SPRINGS	9,785	3,216

Ward 6 Dwellings Summary

	2016	2015	Difference
Number of Dwellings	32,829	32,523	306
Number of Vacant Dwellings	775	662	113
Vacancy Rate	2.39%	2.06%	0.33%
Number Under Construction	187	313	-126
Number of Owner Occupied Dwellings	25,934	25,749	185
% Owner Occupied Dwellings	81.77%	82.01%	-0.24%

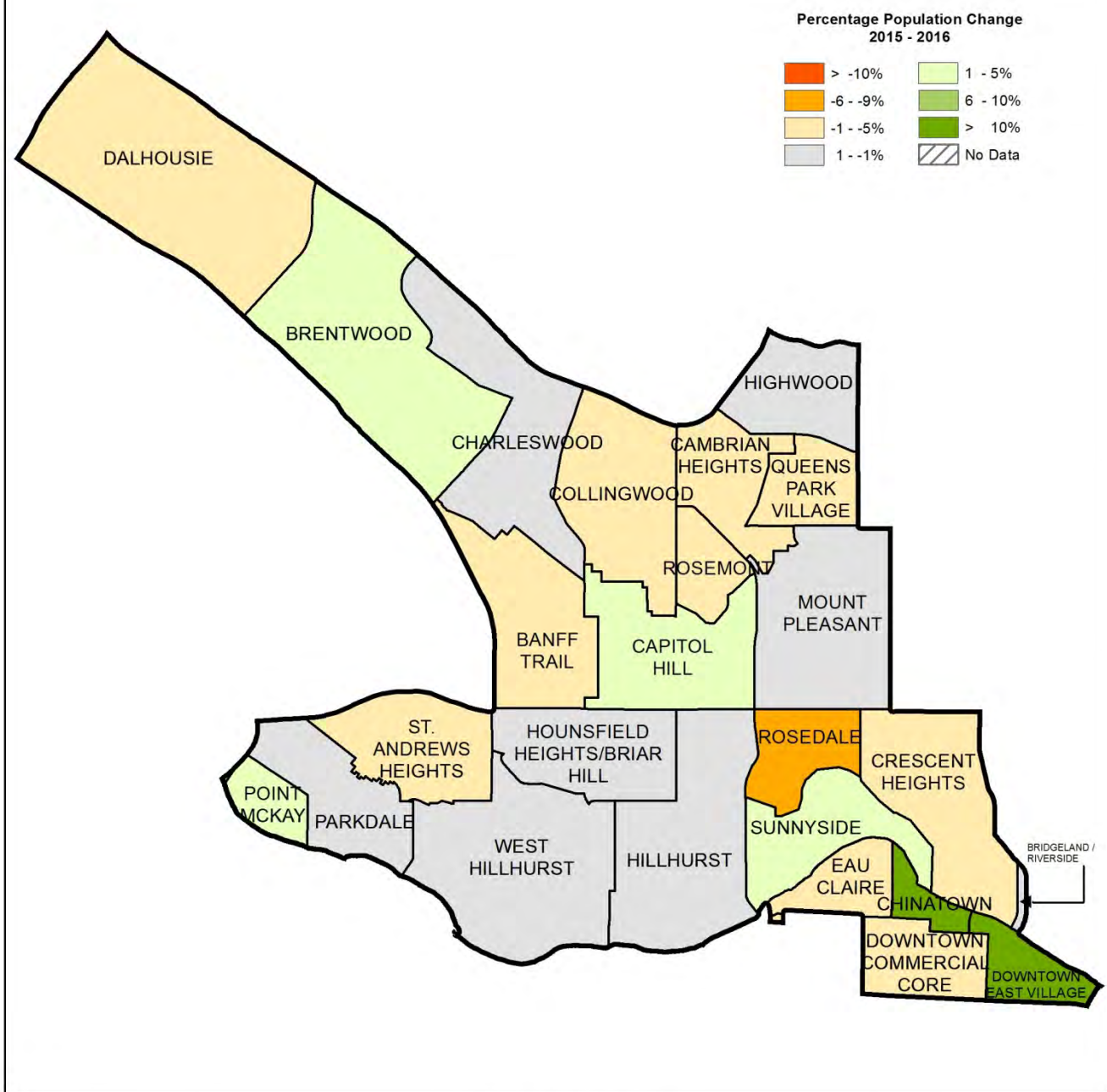

Projection: 3TM 114° WGS84

The City of Calgary
WARD 7
COMMUNITY BOUNDARIES

THE CITY OF CALGARY
 CITY CLERK'S OFFICE

N

0 0.25 0.5 1 1.5 2 2.5
 Kilometres
 Scale 1: 50,000

COPYRIGHT © 2016 The City of Calgary. All rights reserved. No parts of this map may be reproduced in any form or by any means without the written consent of The City of Calgary and appropriate licence agreement. The City of Calgary provides this information in good faith, but provides no warranty nor accepts any liability arising from incorrect, incomplete or misleading information or its improper use. This information is maintained on a regular basis.

Date Printed: June 30, 2016 ISC: Protected

Ward 7 Community Dwelling Counts and Population

Community Name	Population	Dwellings
BANFF TRAIL	4,189	1,950
BRENTWOOD	7,133	3,320
BRIDGELAND/RIVERSIDE ¹¹	6,052	3,781
CAMBRIAN HEIGHTS	2,107	926
CAPITOL HILL	4,571	2,346
CHARLESWOOD	3,639	1,485
CHINATOWN	2,104	1,606
COLLINGWOOD	2,235	984
CRESCENT HEIGHTS	6,097	3,685
DALHOUSIE	9,111	3,739
DOWNTOWN COMMERCIAL CORE ¹²	8,758	5,661
DOWNTOWN EAST VILLAGE	3,242	1,897
EAU CLAIRE	1,666	1,354
HIGHWOOD	2,329	1,003
HILLHURST	6,737	3,110
HOUNSFIELD HEIGHTS/BRIAR HILL	2,972	1,107
MOUNT PLEASANT	5,665	2,801
PARKDALE	2,412	1,064
POINT MCKAY	1,364	846
QUEENS PARK VILLAGE	465	188
ROSEDALE	1,490	628
ROSEMONT	1,240	572
ST. ANDREWS HEIGHTS	1,729	647
SUNNYSIDE	3,990	2,575
WEST HILLHURST	6,449	3,030

Ward 7 Dwellings Summary

	2016	2015	Difference
Number of Dwellings	41,862	42,248	-386
Number of Vacant Dwellings	2,647	1,806	841
Vacancy Rate	6.59%	4.57%	2.02%
Number Under Construction	709	1904	-1,195
Number of Owner Occupied Dwellings	19,610	19,363	247
% Owner Occupied Dwellings	52.24%	51.29%	0.95%

¹¹ Bridgeland/Riverside is part of Wards 7 and 9. The data above reflects the entire community and is not limited to the part in Ward 7.

¹² Downtown Commercial Core is part of Wards 7 and 8. The data above reflects the entire community and not limited to the part in Ward 7.

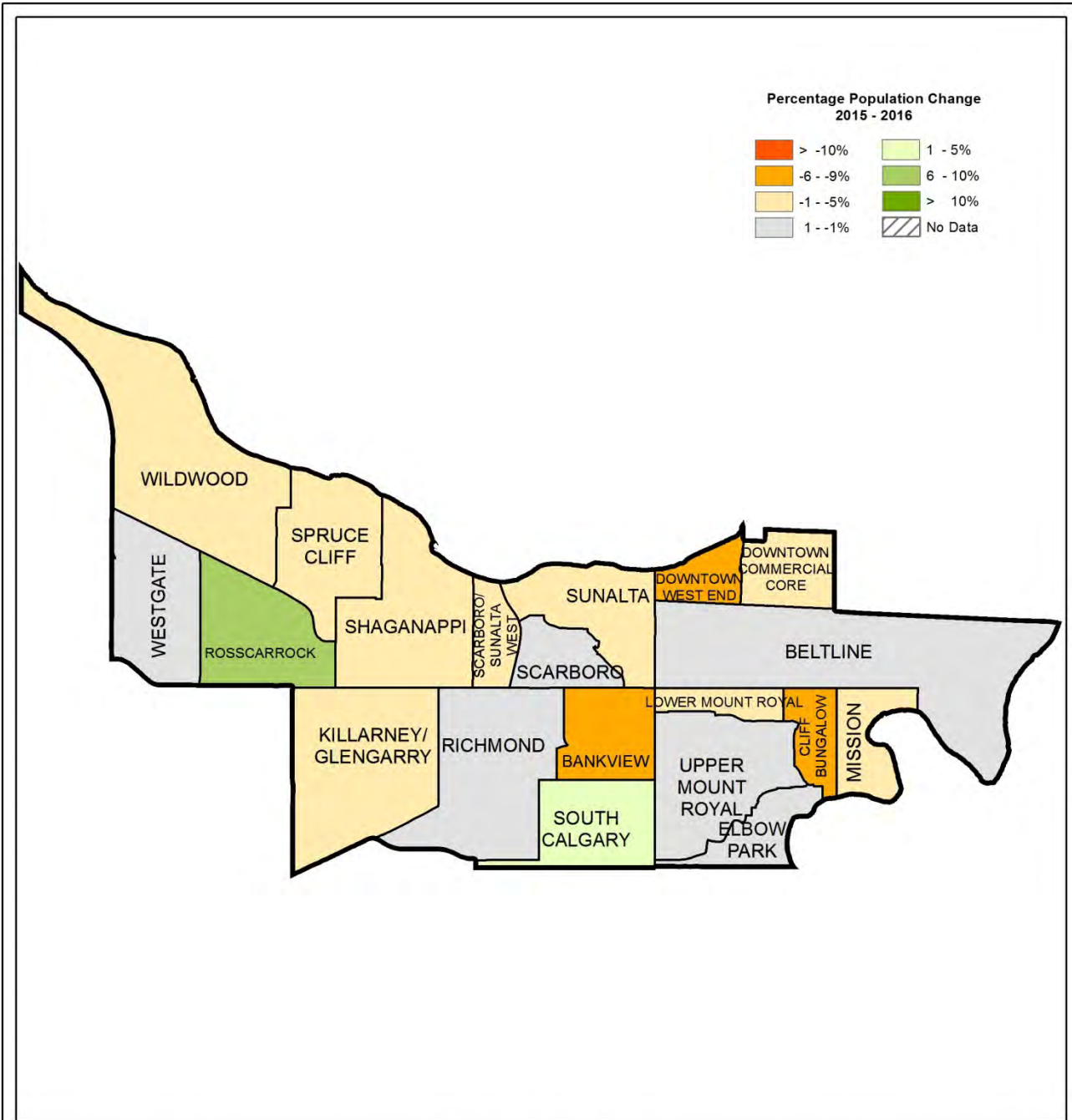

**Percentage Population Change
2015 - 2016**

> -10%	1 - 5%
-6 - -9%	6 - 10%
-1 - -5%	> 10%
1 - -1%	No Data

The City of Calgary
WARD 8
COMMUNITY BOUNDARIES

THE CITY OF CALGARY
CITY CLERK'S OFFICE

Projection: 3TM 114° WGS84

COPYRIGHT © 2016 The City of Calgary
All rights reserved. No parts of this map may be reproduced in any form or by any means without the written consent of The City of Calgary and appropriate licence agreement.
The City of Calgary provides this information in good faith, but provides no warranty nor accepts any liability arising from incorrect, incomplete or misleading information or its improper use.
This information is maintained on a regular basis.

Date Printed: June 30, 2016 ISC: Protected

Ward 8 Community Dwelling Counts and Population

Community Name	Population	Dwellings
BANKVIEW	5,158	3,538
BELTLINE	21,958	17,323
CLIFF BUNGALOW	1,925	1,357
DOWNTOWN COMMERCIAL CORE ¹³	8,758	5,661
DOWNTOWN WEST END	2,344	1,937
ELBOW PARK ¹⁴	3,328	1,203
KILLARNEY/GLENGARRY	7,463	3,839
MISSION	4,430	3,435
MOUNT ROYAL LOWER	3,365	2,397
RICHMOND	4,705	2,342
ROSSCARROCK	3,639	1,681
SCARBORO	909	337
SCARBORO/SUNALTA WEST	385	164
SHAGANAPPI	1,560	789
SOUTH CALGARY	4,118	2,336
SPRUCE CLIFF	4,583	2,435
SUNALTA	3,333	2,157
UPPER MOUNT ROYAL	2,513	1,068
WESTGATE	6,344	2,680
WILDWOOD	2,583	1,062

Ward 8 Dwellings Summary

	2016	2015	Difference
Number of Dwellings	54,490	53,963	527
Number of Vacant Dwellings	4,365	2,351	2,014
Vacancy Rate	8.58%	4.74%	3.84%
Number Under Construction	2,675	3,475	-800
Number of Owner Occupied Dwellings	17,755	17,876	-121
% Owner Occupied Dwellings	38.18%	37.86%	0.32%

¹³ Downtown Commercial core is part of Wards 7 and 8. The data above reflects the entire community and is not limited to the part in Ward 8.

¹⁴ Elbow Park is part of Wards 8 and 11. The data above reflects the entire community and is not limited to the part in Ward 8.

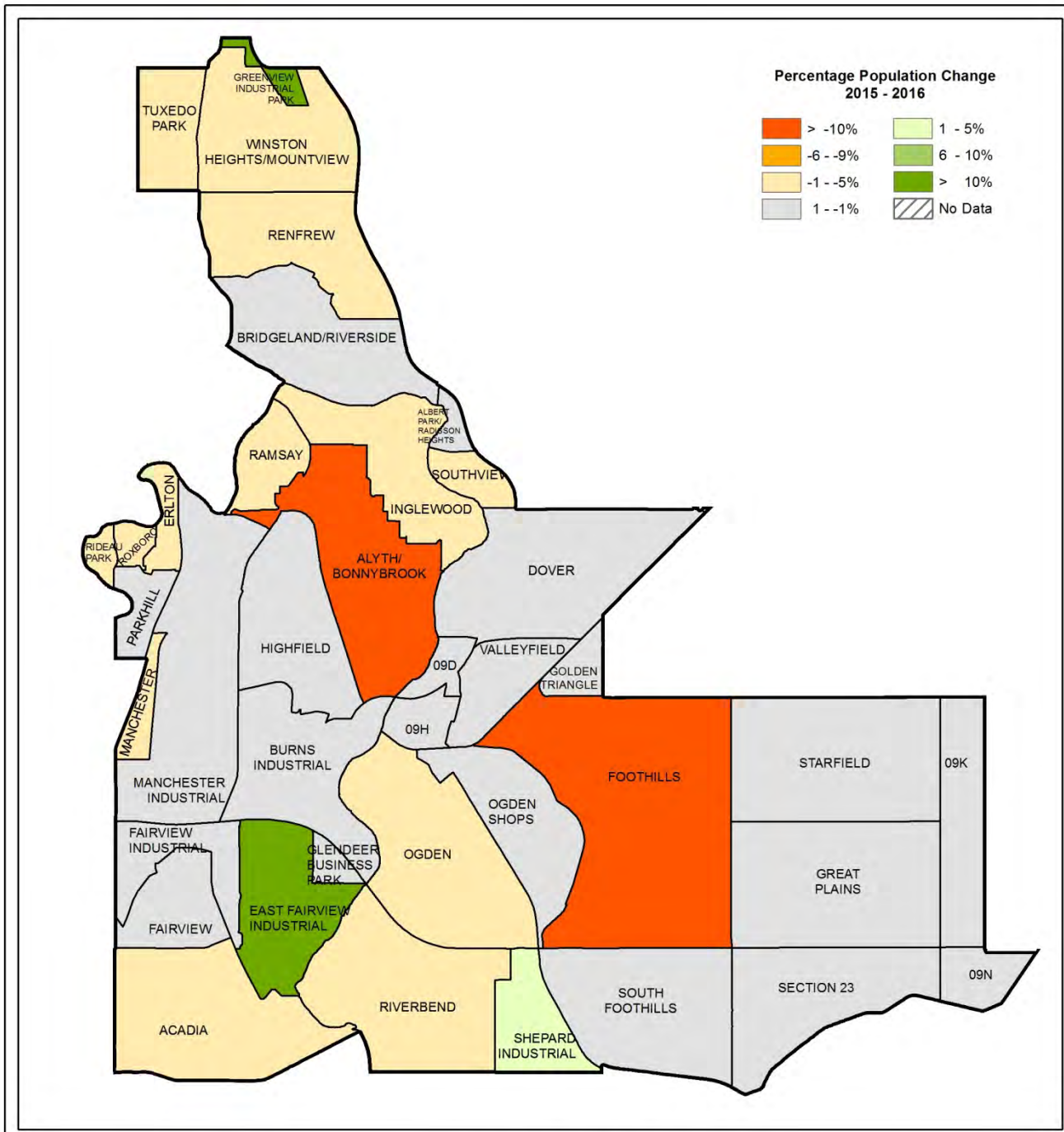

**The City of Calgary
WARD 9
COMMUNITY BOUNDARIES**

Projection: 3TM 114° WGS84

THE CITY OF CALGARY
CITY CLERK'S OFFICE

N

0 0.25 0.5 1 1.5 2 2.5
Kilometres
Scale 1: 68,000

COPYRIGHT © 2016 The City of Calgary
All rights reserved. No parts of this map may be reproduced in any form or by any means without the written consent of The City of Calgary and appropriate licence agreement. The City of Calgary provides this information in good faith, but provides no warranty nor accepts any liability arising from incorrect, incomplete or misleading information or its improper use. This information is maintained on a regular basis.

Date Printed: June 30, 2016 ISC: Protected

Ward 9 Community Dwelling Counts and Population

Community Name	Population	Dwellings
ACADIA	10,767	5,031
ALYTH/BONNYBROOK	0	13
BRIDGELAND/RIVERSIDE ¹⁵	6,052	3,781
BURNS INDUSTRIAL	0	2
DOVER	10,928	4,882
EAST FAIRVIEW INDUSTRIAL	15	1
ERLTON	1,251	728
FAIRVIEW	3,847	1,619
FAIRVIEW INDUSTRIAL	0	1
FOOTHILLS	304	1
GOLDEN TRIANGLE	0	1
INGLEWOOD	3,865	2,340
MANCHESTER	1,013	661
MANCHESTER INDUSTRIAL	0	3
OGDEN	8,714	3,889
PARKHILL	1,697	900
RAMSAY	2,116	1,136
RENFREW	6,436	3,469
RIDEAU PARK	616	339
RIVERBEND	9,430	3,463
ROXBORO	391	157
SECTION 23	0	1
SHEPARD INDUSTRIAL ¹⁶	273	150
SOUTH FOOTHILLS	0	3
STARFIELD	0	2
TUXEDO PARK	4,988	2,731
VALLEYFIELD	0	3
WINSTON HEIGHTS/MOUNTVIEW	3,844	1,906

Ward 9 Dwellings Summary

	2016	2015	Difference
Number of Dwellings	37,174	37,030	144
Number of Vacant Dwellings	1,911	1,197	714
Vacancy Rate	5.36%	3.37%	1.99%
Number Under Construction	816	940	-124
Number of Owner Occupied Dwellings	20,182	20,161	21
% Owner Occupied Dwellings	59.76%	58.78%	0.98%

¹⁵ Bridgeland/Riverside is part of Wards 7 and 9. The data above reflects the entire community and is not limited to Ward 9.

¹⁶ Shepard Industrial is part of Wards 9 and 12. The data above reflects the entire community and is not limited to Ward 9.

**Percentage Population Change
2015 - 2016**

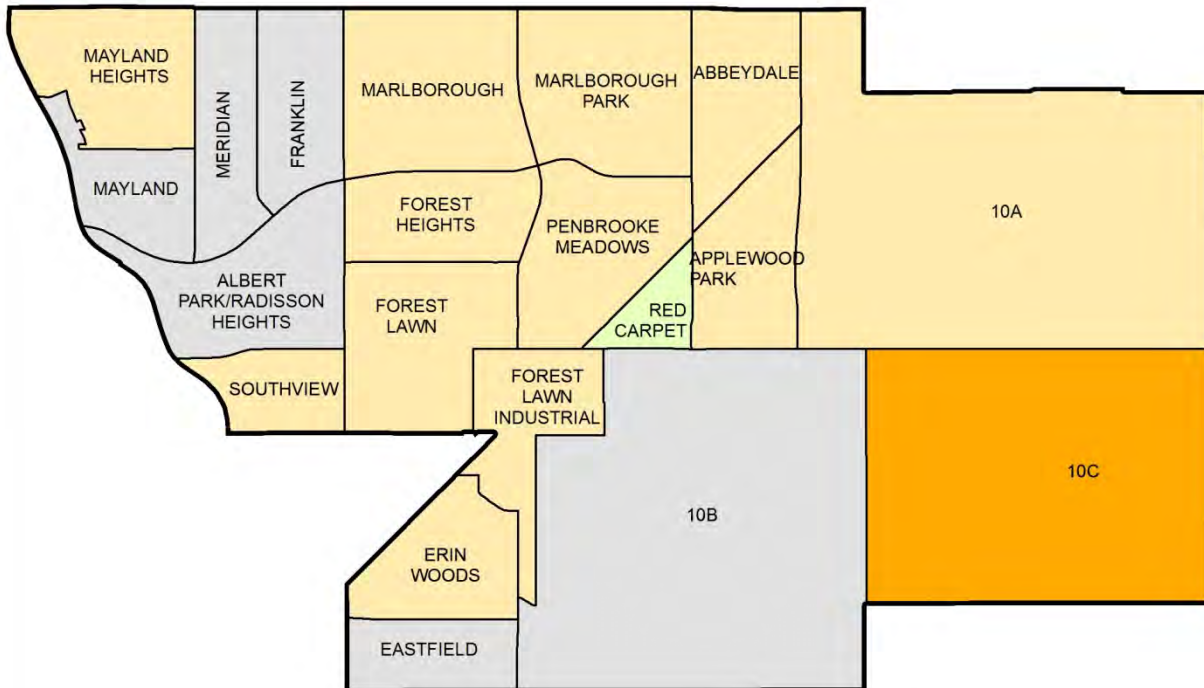
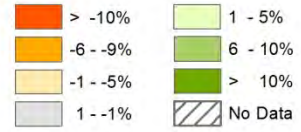

Projection: 3TM 114° WGS84

**The City of Calgary
WARD 10
COMMUNITY BOUNDARIES**



COPYRIGHT © 2016 The City of Calgary
All rights reserved. No parts of this map may be reproduced
in any form or by any means without the written consent of
The City of Calgary and appropriate licence agreement.
The City of Calgary provides this information in good faith,
but provides no warranty nor accepts any liability arising from
incorrect, incomplete or misleading information or its improper use.
This information is maintained on a regular basis.

Date Printed: June 30, 2016

ISC: Protected

Ward 10 Community Dwelling Counts and Population

Community Name	Population	Dwellings
ABBEYDALE	5,912	2,062
ALBERT PARK/RADISSON HEIGHTS	6,673	2,994
APPLEWOOD PARK	6,764	2,323
ERIN WOODS	7,034	2,478
FOREST HEIGHTS	6,538	2,260
FOREST LAWN	7,711	3,402
FOREST LAWN INDUSTRIAL	129	62
FRANKLIN	0	3
MARLBOROUGH	8,784	3,224
MARLBOROUGH PARK	8,711	3,120
MAYLAND	0	1
MAYLAND HEIGHTS	5,919	2,806
PENBROOKE MEADOWS	8,594	3,278
RED CARPET	1,727	915
SOUTHVIEW	1,845	833

Ward 10 Dwellings Summary

	2016	2015	Difference
Number of Dwellings	30,133	30,082	51
Number of Vacant Dwellings	1,731	971	760
Vacancy Rate	5.83%	3.30%	2.53%
Number Under Construction	46	185	-139
Number of Owner Occupied Dwellings	16,377	16,480	-103
% Owner Occupied Dwellings	58.60%	57.86%	0.74%

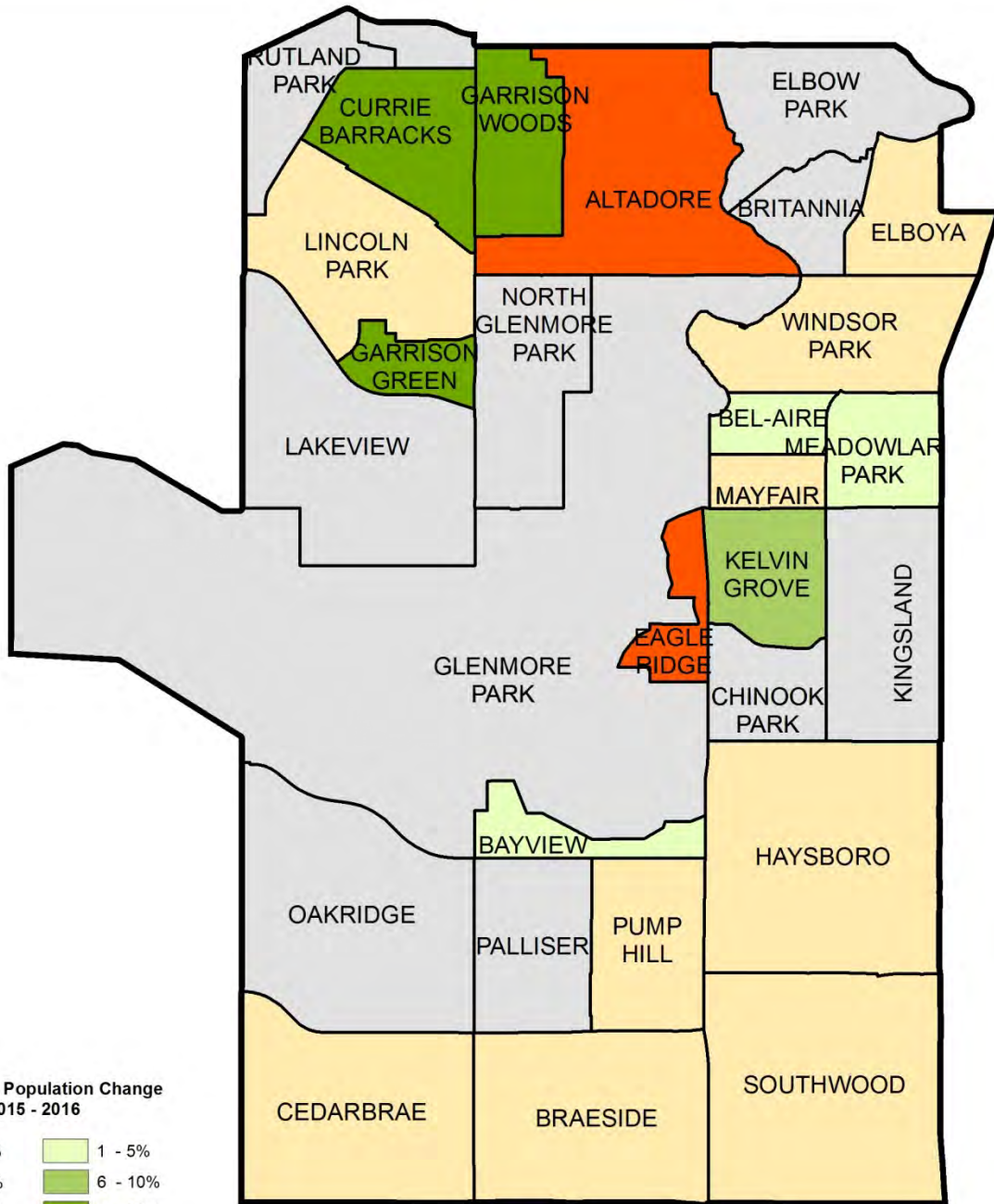

Projection: 3TM 114° WGS84

The City of Calgary WARD 11 COMMUNITY BOUNDARIES



COPYRIGHT © 2016 The City of Calgary
All rights reserved. No parts of this map may be reproduced in any form or by any means without the written consent of The City of Calgary and appropriate licence agreement.
The City of Calgary provides this information in good faith, but provides no warranty nor accepts any liability arising from incorrect, incomplete or misleading information or its improper use. This information is maintained on a regular basis.

Date Printed: June 30, 2016

ISC: Protected

Ward 11 Community Dwelling Counts and Population

Community Name	Population	Dwellings
ALTADORE	6,676	3,145
BAYVIEW	665	248
BEL-AIRE	408	158
BRAESIDE	5,985	2,555
BRITANNIA	717	314
CEDARBRAE	6,177	2,609
CHINOOK PARK	1,687	589
CURRIE BARRACKS	729	605
EAGLE RIDGE	474	110
ELBOW PARK ¹⁷	3,328	1,203
ELBOYA	1,810	767
GARRISON GREEN	2,066	730
GARRISON WOODS	3,188	1,428
GLENMORE PARK	0	3
HAYSBORO	7,086	3,647
KELVIN GROVE	2,361	903
KINGSLAND	4,699	2,425
LAKEVIEW	5,457	2,350
LINCOLN PARK	2,689	1,097
MAYFAIR	450	156
MEADOWLARK PARK	659	281
NORTH GLENMORE PARK	2,398	1,014
OAKRIDGE	5,734	2,293
PALLISER	3,490	1,840
PUMP HILL	1,671	561
RUTLAND PARK	2,328	975
SOUTHWOOD	6,282	2,667
WINDSOR PARK	4,351	2,452

Ward 11 Dwellings Summary

	2016	2015	Difference
Number of Dwellings	36,800	36,644	156
Number of Vacant Dwellings	1,471	1,118	353
Vacancy Rate	4.08%	3.10%	0.98%
Number Under Construction	428	250	178
Number of Owner Occupied Dwellings	22,800	22,734	66
% Owner Occupied Dwellings	65.94%	65.08%	0.86%

¹⁷ Elbow Park is part of Wards 8 and 11. The data above reflects the entire community and is not limited to the part in Ward 11.

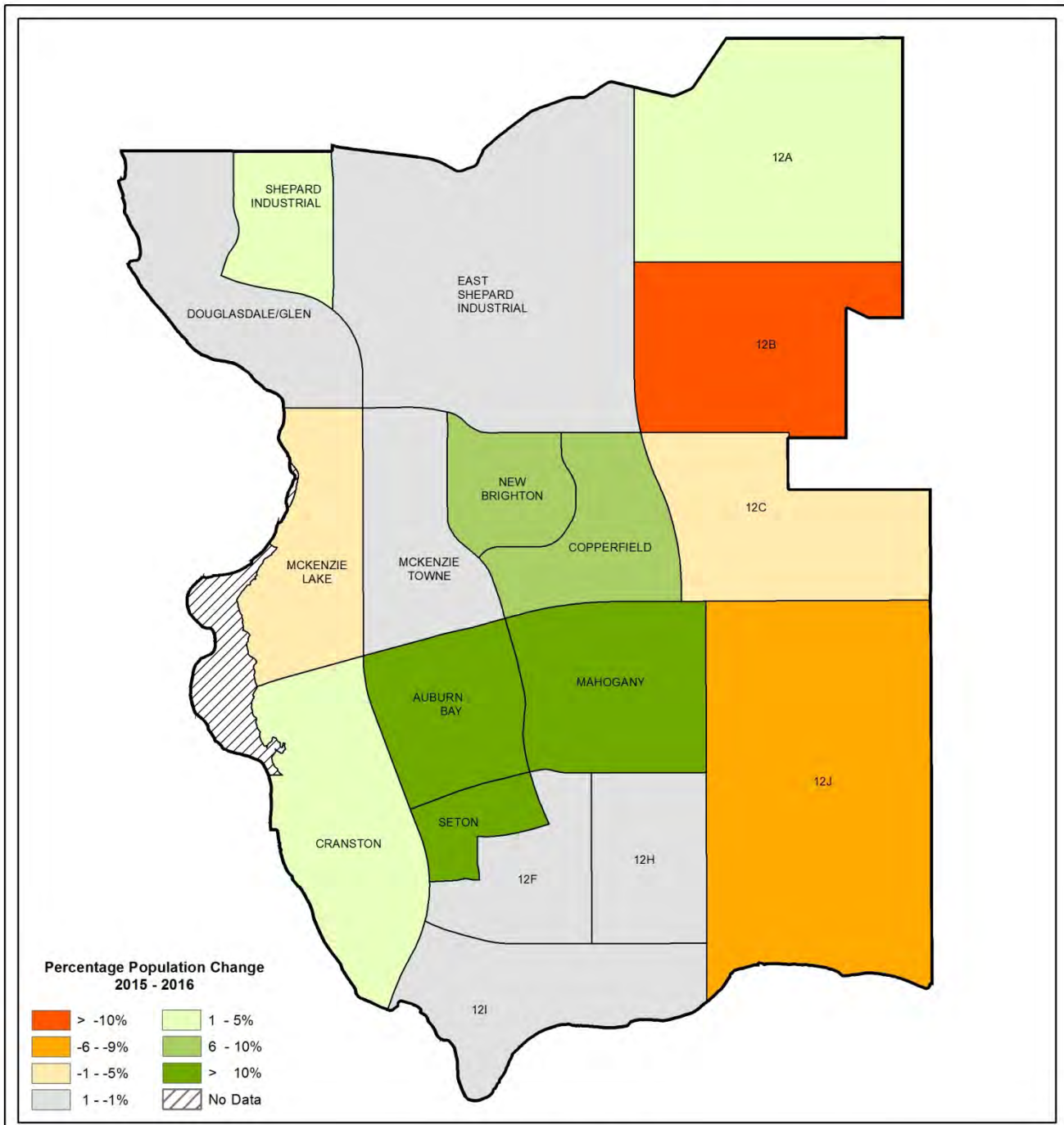

Projection: 3TM 114° WGS84

The City of Calgary
WARD 12
COMMUNITY BOUNDARIES

THE CITY OF CALGARY
 CITY CLERK'S OFFICE

N

0 0.250.5 1 1.5 2 2.5
 Kilometres
 Scale 1: 75,000

COPYRIGHT © 2016 The City of Calgary
 All rights reserved. No parts of this map may be reproduced in any form or by any means without the written consent of The City of Calgary and appropriate licence agreement. The City of Calgary provides this information in good faith, but provides no warranty nor accepts any liability arising from incorrect, incomplete or misleading information or its improper use. This information is maintained on a regular basis.

Date Printed: June 30, 2016 ISC: Protected

Ward 12 Community Dwelling Counts and Population

Community Name	Population	Dwellings
AUBURN BAY	14,559	5,431
COPPERFIELD	12,571	4,859
CRANSTON	18,013	6,608
DOUGLASDALE/GLEN	12,697	4,692
MAHOGANY	7,000	2,808
MCKENZIE LAKE	13,709	4,657
MCKENZIE TOWNE	18,124	7,145
NEW BRIGHTON	12,060	4,297
SETON	349	4
SHEPARD INDUSTRIAL ¹⁸	273	150

Ward 12 Dwellings Summary

	2016	2015	Difference
Number of Dwellings	40,632	38,765	1,867
Number of Vacant Dwellings	1,199	776	423
Vacancy Rate	3.05%	2.12%	0.93%
Number Under Construction	1,157	2,004	-847
Number of Owner Occupied Dwellings	33,091	31,328	1,763
% Owner Occupied Dwellings	86.92%	87.44%	-0.52%

¹⁸ Shepard Industrial is part of Wards 9 and 12. The data above reflects the entire community and is not limited to the part in Ward 12.

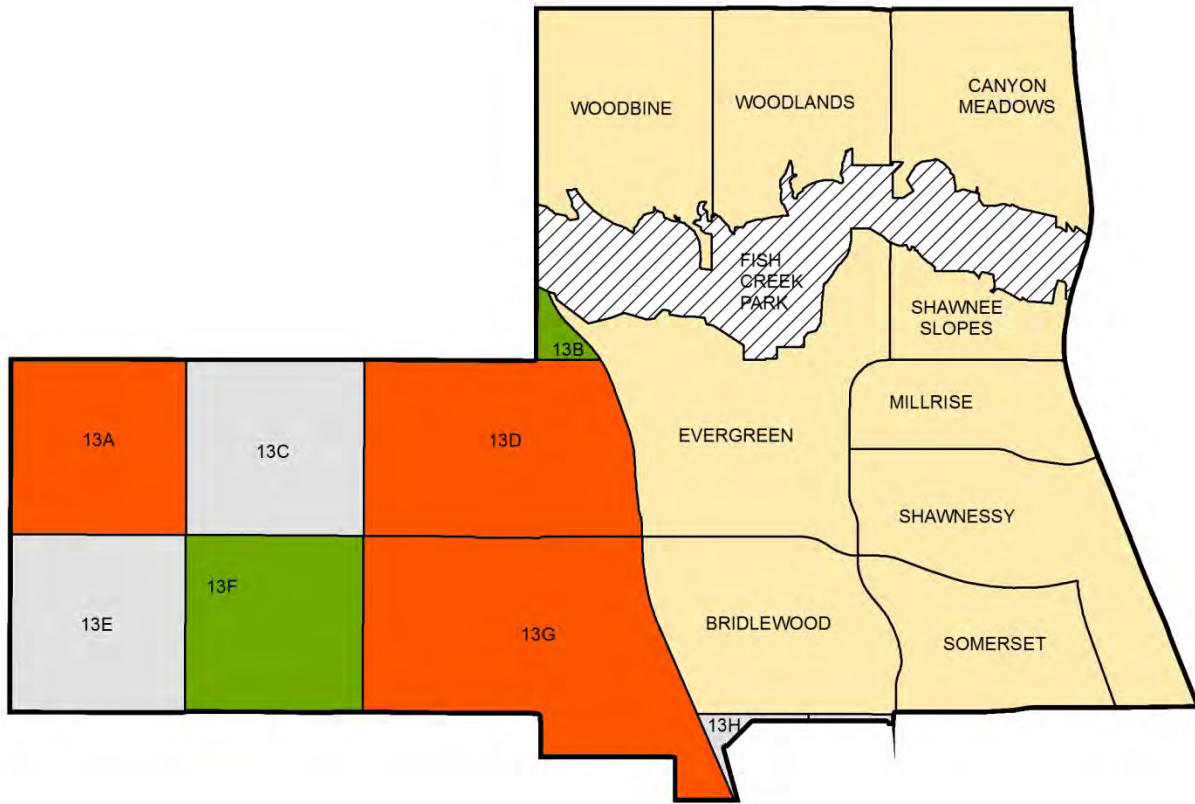

**Percentage Population Change
2015 - 2016**

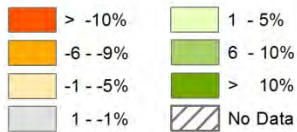

Projection: 3TM 114° WGS84

**The City of Calgary
WARD 13
COMMUNITY BOUNDARIES**



COPYRIGHT © 2016 The City of Calgary
All rights reserved. No parts of this map may be reproduced in any form or by any means without the written consent of The City of Calgary and appropriate licence agreement.
The City of Calgary provides this information in good faith, but provides no warranty nor accepts any liability arising from incorrect, incomplete or misleading information or its improper use. This information is maintained on a regular basis.

Date Printed: June 30, 2016

ISC: Protected

Ward 13 Community Dwelling Counts and Population

Community Name	Population	Dwellings
BRIDLEWOOD	12,711	4,208
CANYON MEADOWS	7,855	3,213
EVERGREEN	21,394	7,182
MILLRISE	6,886	2,646
SHAWNEE SLOPES	1,573	704
SHAWNESSY	9,411	3,313
SOMERSET	8,596	3,153
WOODBINE	8,998	3,372
WOODLANDS	6,105	2,411

Ward 13 Dwellings Summary

	2016	2015	Difference
Number of Dwellings	30,234	30,299	-65
Number of Vacant Dwellings	621	396	225
Vacancy Rate	2.07%	1.32%	0.75%
Number Under Construction	95	185	-90
Number of Owner Occupied Dwellings	24,451	24,696	-245
% Owner Occupied Dwellings	83.13%	83.30%	-0.17%

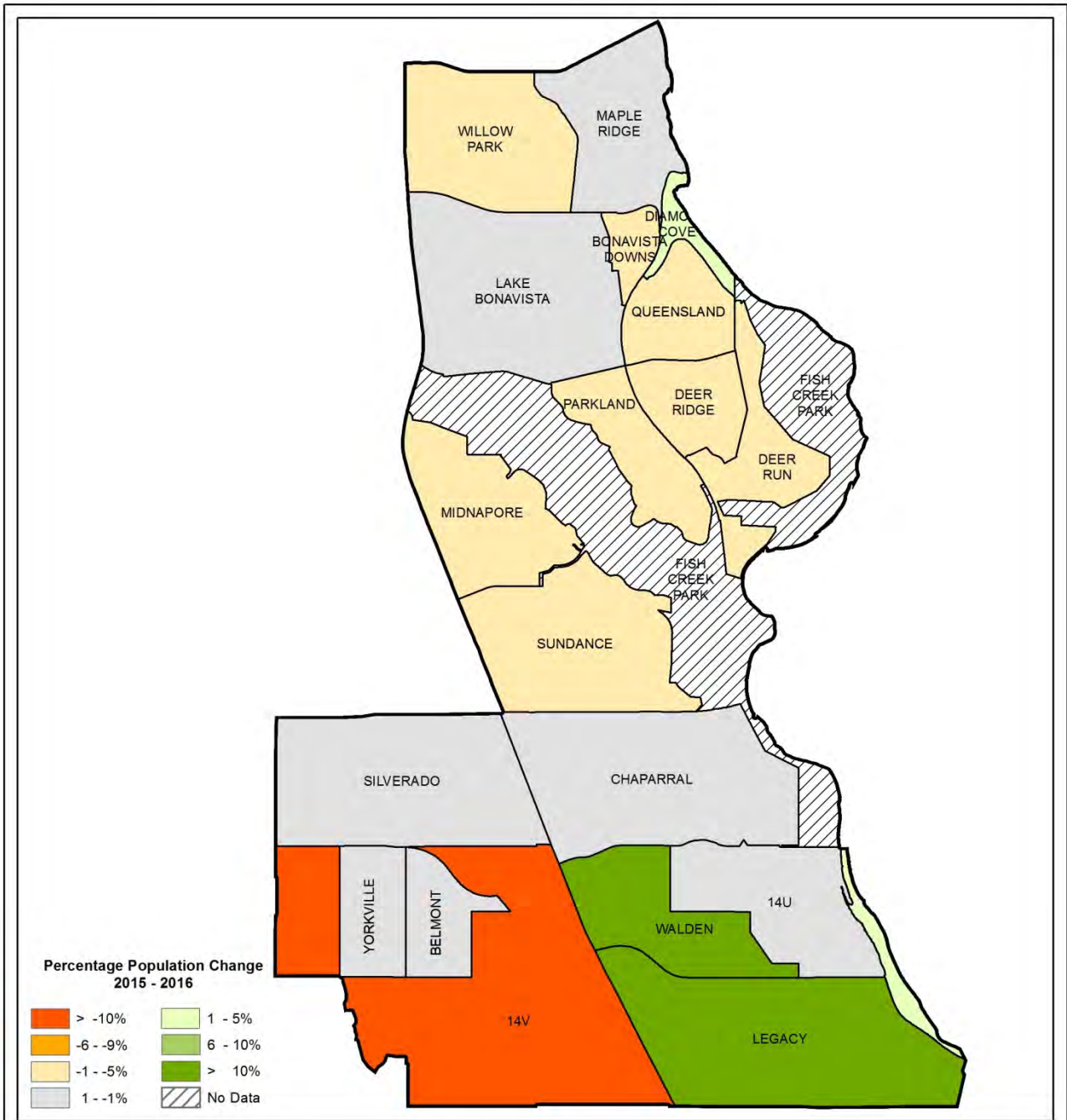

Projection: 3TM 114° WGS84

The City of Calgary
WARD 14
COMMUNITY BOUNDARIES

THE CITY OF CALGARY
CITY CLERK'S OFFICE

N

0 0.25 0.5 1 1.5 2 2.5
Kilometres
Scale 1: 65,000

COPYRIGHT © 2016 The City of Calgary
 All rights reserved. No parts of this map may be reproduced in any form or by any means without the written consent of The City of Calgary and appropriate licence agreement.
 The City of Calgary provides this information in good faith, but provides no warranty nor accepts any liability arising from incorrect, incomplete or misleading information or its improper use. This information is maintained on a regular basis.

Date Printed: June 30, 2016 ISC: Protected

Ward 14 Community Dwelling Counts and Population

Community Name	Population	Dwellings
BELMONT	0	0
BONAVISTA DOWNS	923	375
CHAPARRAL	13,013	4,163
DEER RIDGE	4,110	1,509
DEER RUN	5,182	2,112
DIAMOND COVE	727	271
LAKE BONAVISTA	10,478	4,110
LEGACY	2,359	1,677
MAPLE RIDGE	1,953	817
MIDNAPORE	7,099	2,902
PARKLAND	3,677	1,445
QUEENSLAND	4,823	1,909
SILVERADO	6,763	2,391
SUNDANCE	10,040	3,412
WALDEN	3,859	1,517
WILLOW PARK	5,353	2,286
YORKVILLE	0	0

Ward 14 Dwellings Summary

	2016	2015	Difference
Number of Dwellings	30,920	29,536	1,384
Number of Vacant Dwellings	853	360	493
Vacancy Rate	2.86%	1.25%	1.61%
Number Under Construction	943	572	371
Number of Owner Occupied Dwellings	24,742	24,266	476
% Owner Occupied Dwellings	85.42%	85.34%	0.08%

Comparative Community Results

20 Largest Communities by Population

Position in 2016	Community Name	Ward	Population	Position in 2015
1	PANORAMA HILLS	3	25,729	1
2	BELTLINE	8	21,958	2
3	EVERGREEN	13	21,394	3
4	TUSCANY	1	19,662	4
5	SADDLE RIDGE	3	19,256	6
6	TARADALE	3	18,852	5
7	MCKENZIE TOWNE	12	18,124	7
8	CRANSTON	12	18,013	9
9	COVENTRY HILLS	3	17,459	8
10	EDGEMONT	4	15,708	10
11	MARTINDALE	5	14,877	11
12	AUBURN BAY	12	14,559	15
13	EVANSTON	2	14,264	18
14	MCKENZIE LAKE	12	13,709	12
15	SIGNAL HILL	6	13,616	14
16	HUNTINGTON HILLS	4	13,497	13
17	CHAPARRAL	12	13,013	17
18	BRIDLEWOOD	13	12,711	16
19	DOUGLASDALE/GLEN	12	12,697	19
20	VARSITY	1	12,612	20

2016 Population and Dwelling Counts by Community

Community Name	Ward	Population	Dwellings
ABBEYDALE	10	5,912	2,062
ACADIA	9	10,767	5,031
ALBERT PARK/RADISSON HEIGHTS	10	6,673	2,994
ALTADORE	11	6,676	3,145
ALYTH/BONNYBROOK	9	0	13
APPLEWOOD PARK	10	6,764	2,323
ARBOUR LAKE	2	10,921	3,943
ASPEN WOODS	6	9,055	2,943
AUBURN BAY	12	14,559	5,431
BANFF TRAIL	7	4,189	1,950
BANKVIEW	8	5,158	3,538
BAYVIEW	11	665	248
BEDDINGTON HEIGHTS	4	11,792	4,400
BEL-AIRE	11	408	158
BELMONT	14	0	0
BELTLINE	8	21,958	17,323
BONAVISTA DOWNS	14	923	375
BOWNESS	1	11,010	5,328
BRAESIDE	11	5,985	2,555
BRENTWOOD	7	7,133	3,320
BRIDGELAND/RIVERSIDE	7 & 9	6,052	3,781
BRIDLEWOOD	13	12,711	4,208
BRITANNIA	11	717	314
BURNS INDUSTRIAL	9	0	2
CALGARY INTERNATIONAL AIRPORT	3	0	3
CAMBRIAN HEIGHTS	7	2,107	926
CANYON MEADOWS	13	7,855	3,213
CAPITOL HILL	7	4,571	2,346
CARRINGTON	2	0	0
CASTLERIDGE	5	6,305	1,986
CEDARBRAE	11	6,177	2,609
CHAPARRAL	14	13,013	4,163
CHARLESWOOD	7	3,639	1,485
CHINATOWN	7	2,104	1,606
CHINOOK PARK	11	1,687	589

2016 Population and Dwelling Counts by Community

Community Name	Ward	Population	Dwellings
CHRISTIE PARK	6	2,153	727
CITADEL	2	10,509	3,488
CITYSCAPE	3	1,551	555
CLIFF BUNGALOW	8	1,925	1,357
COACH HILL	6	3,317	1,480
COLLINGWOOD	7	2,235	984
COPPERFIELD	12	12,571	4,859
CORAL SPRINGS	5	5,831	1,553
CORNERSTONE	3	0	0
COUGAR RIDGE	6	14,030	4,410
COUNTRY HILLS	4	3,829	1,433
COUNTRY HILLS VILLAGE	3	2,689	1,352
COVENTRY HILLS	3	17,459	5,572
CRANSTON	12	18,013	6,608
CRESCENT HEIGHTS	7	6,097	3,685
CRESTMONT	1	1,538	486
CURRIE BARRACKS	11	729	605
DALHOUSIE	7	9,111	3,739
DEER RIDGE	14	4,110	1,509
DEER RUN	14	5,182	2,112
DIAMOND COVE	14	727	271
DISCOVERY RIDGE	6	4,331	1,650
DOUGLASDALE/GLEN	12	12,697	4,692
DOVER	9	10,928	4,882
DOWNTOWN COMMERCIAL CORE	7 & 8	8,758	5,661
DOWNTOWN EAST VILLAGE	7	3,242	1,897
DOWNTOWN WEST END	8	2,344	1,937
EAGLE RIDGE	11	474	110
EAST FAIRVIEW INDUSTRIAL	9	15	1
EAST SHEPARD INDUSTRIAL	12	0	1
EAU CLAIRE	7	1,666	1,354
EDGEMONT	4	15,708	5,425
ELBOW PARK	8 & 11	3,328	1,203
ELBOYA	11	1,810	767
ERIN WOODS	10	7,034	2,478
ERLTON	9	1,251	728

2016 Population and Dwelling Counts by Community

Community Name	Ward	Population	Dwellings
EVANSTON	2	14,264	4,949
EVERGREEN	13	21,394	7,182
FAIRVIEW	9	3,847	1,619
FAIRVIEW INDUSTRIAL	9	0	1
FALCONRIDGE	5	10,881	3,559
FOOTHILLS	9	304	1
FOREST HEIGHTS	10	6,538	2,260
FOREST LAWN	10	7,711	3,402
FOREST LAWN INDUSTRIAL	10	129	62
FRANKLIN	10	0	3
GARRISON GREEN	11	2,066	730
GARRISON WOODS	11	3,188	1,428
GLAMORGAN	6	6,457	2,974
GLENBROOK	6	7,189	3,325
GLENDALE	6	2,809	1,120
GLENMORE PARK	11	0	3
GOLDEN TRIANGLE	9	0	1
GREENVIEW	4	1,977	1,120
GREENVIEW INDUSTRIAL PARK	4	145	5
GREENWOOD/GREENBRIAR	1	921	496
HAMPTONS	2	7,706	2,474
HARVEST HILLS	3	7,568	2,583
HAWKWOOD	2	9,697	3,332
HAYSBORO	11	7,086	3,647
HIDDEN VALLEY	4	11,869	3,874
HIGHLAND PARK	4	4,014	2,280
HIGHWOOD	7	2,329	1,003
HILLHURST	7	6,737	3,110
HORIZON	3 & 5	42	5
HOUNSFIELD HEIGHTS/BRIAR HILL	7	2,972	1,107
HUNTINGTON HILLS	4	13,497	5,596
INGLEWOOD	9	3,865	2,340
KELVIN GROVE	11	2,361	903
KILLARNEY/GLENGARRY	8	7,463	3,839
KINCORA	2	6,166	2,212
KINGSLAND	11	4,699	2,425

2016 Population and Dwelling Counts by Community

Community Name	Ward	Population	Dwellings
LAKE BONAVISTA	14	10,478	4,110
LAKEVIEW	11	5,457	2,350
LEGACY	14	2,359	1,677
LINCOLN PARK	11	2,689	1,097
LIVINGSTON	3	0	1
MACEWAN	4	4,932	1,786
MAHOGANY	12	7,000	2,808
MANCHESTER	9	1,013	661
MANCHESTER INDUSTRIAL	9	0	3
MAPLE RIDGE	14	1,953	817
MARLBOROUGH	10	8,784	3,224
MARLBOROUGH PARK	10	8,711	3,120
MARTINDALE	5	14,877	4,174
MAYFAIR	11	450	156
MAYLAND	10	0	1
MAYLAND HEIGHTS	10	5,919	2,806
MCKENZIE LAKE	12	13,709	4,657
MCKENZIE TOWNE	12	18,124	7,145
MEADOWLARK PARK	11	659	281
MEDICINE HILL	1	0	0
MIDNAPORE	14	7,099	2,902
MILLRISE	13	6,886	2,646
MISSION	8	4,430	3,435
MONTEREY PARK	5	10,671	3,180
MONTGOMERY	1	4,358	1,950
MOUNT PLEASANT	7	5,665	2,801
MOUNT ROYAL LOWER	8	3,365	2,397
NEW BRIGHTON	12	12,060	4,297
NOLAN HILL	2	3,756	1,585
NORTH AIRWAYS	5	0	3
NORTH GLENMORE PARK	11	2,398	1,014
NORTH HAVEN	4	2,440	1,005
NORTH HAVEN UPPER	4	620	246
OAKRIDGE	11	5,734	2,293
OGDEN	9	8,714	3,889
PALLISER	11	3,490	1,840

2016 Population and Dwelling Counts by Community

Community Name	Ward	Population	Dwellings
PANORAMA HILLS	3	25,729	8,165
PARKDALE	7	2,412	1,064
PARKHILL	9	1,697	900
PARKLAND	14	3,677	1,445
PATTERSON	6	4,258	2,051
PEGASUS	3	0	1
PENBROOKE MEADOWS	10	8,594	3,278
PINERIDGE	5	9,939	3,864
POINT MCKAY	7	1,364	846
PUMP HILL	11	1,671	561
QUEENS PARK VILLAGE	7	465	188
QUEENSLAND	14	4,823	1,909
RAMSAY	9	2,116	1,136
RANCHLANDS	2	7,731	3,074
RED CARPET	10	1,727	915
REDSTONE	3	2,374	930
RENFREW	9	6,436	3,469
RICHMOND	8	4,705	2,342
RIDEAU PARK	9	616	339
RIVERBEND	9	9,430	3,463
ROCKY RIDGE	1	8,268	3,111
ROSEDALE	7	1,490	628
ROSEMONT	7	1,240	572
ROSSCARROCK	8	3,639	1,681
ROXBORO	9	391	157
ROYAL OAK	2	11,705	4,082
RUNDLE	5	11,733	3,839
RUTLAND PARK	11	2,328	975
SADDLE RIDGE	3	19,256	5,190
SADDLE RIDGE INDUSTRIAL	3	0	19
SAGE HILL	2	5,493	2,246
SANDSTONE VALLEY	4	6,033	2,127
SCARBORO	8	909	337
SCARBORO/SUNALTA WEST	8	385	164
SCENIC ACRES	1	8,399	2,928
SECTION 23	9	0	1

2016 Population and Dwelling Counts by Community

Community Name	Ward	Population	Dwellings
SETON	12	349	4
SHAGANAPPI	8	1,560	789
SHAWNEE SLOPES	13	1,573	704
SHAWNESSY	13	9,411	3,313
SHEPARD INDUSTRIAL	9 & 12	273	150
SHERWOOD	2	4,896	1,565
SIGNAL HILL	6	13,616	5,260
SILVERADO	14	6,763	2,391
SILVER SPRINGS	1	8,875	3,532
SKYVIEW RANCH	3	8,578	3,787
SOMERSET	13	8,596	3,153
SOUTH AIRWAYS	5	0	2
SOUTH CALGARY	8	4,118	2,336
SOUTH FOOTHILLS	9	0	3
SOUTHVIEW	10	1,845	833
SOUTHWOOD	11	6,282	2,667
SPRINGBANK HILL	6	9,995	3,344
SPRUCE CLIFF	8	4,583	2,435
ST. ANDREWS HEIGHTS	7	1,729	647
STARFIELD	9	0	2
STONEGATE LANDING	3	0	0
STONEY 1	3	0	4
STONEY 2	3	15	7
STONEY 4	3	0	4
STRATHCONA PARK	6	7,083	2,444
SUNALTA	8	3,333	2,157
SUNDANCE	14	10,040	3,412
SUNNYSIDE	7	3,990	2,575
SUNRIDGE	5	58	7
TARADALE	3	18,852	5,092
TEMPLE	5	11,142	3,682
THORNCLIFFE	4	8,851	3,855
TUSCANY	1	19,662	6,513
TUXEDO PARK	9	4,988	2,731
UNIVERSITY DISTRICT	1	780	249
UNIVERSITY HEIGHTS	1	2,876	1,373

2016 Population and Dwelling Counts by Community

Community Name	Ward	Population	Dwellings
UNIVERSITY OF CALGARY	1	2,248	9
UPPER MOUNT ROYAL	8	2,513	1,068
VALLEYFIELD	9	0	3
VALLEY RIDGE	1	5,659	1,933
VARSITY	1	12,612	6,041
VISTA HEIGHTS	5	2,286	854
WALDEN	14	3,859	1,517
WESTGATE	8	6,344	2,680
WEST HILLHURST	7	6,449	3,030
WEST SPRINGS	6	9,785	3,216
WHITEHORN	5	12,374	3,961
WILDWOOD	8	2,583	1,062
WILLOW PARK	14	5,353	2,286
WINDSOR PARK	11	4,351	2,452
WINSTON HEIGHTS/MOUNTVIEW	9	3,844	1,906
WOODBINE	13	8,998	3,372
WOODLANDS	13	6,105	2,411
YORKVILLE	14	0	0
RESIDUAL WARD 1	1	349	112
RESIDUAL WARD 2	2	1,167	20
RESIDUAL WARD 3	3	61	20
RESIDUAL WARD 4	4	0	0
RESIDUAL WARD 5	5	23	9
RESIDUAL WARD 6	6	38	15
RESIDUAL WARD 7	7	0	0
RESIDUAL WARD 8	8	0	0
RESIDUAL WARD 9	9	40	6
RESIDUAL WARD 10	10	805	372
RESIDUAL WARD 11	11	0	0
RESIDUAL WARD 12	12	294	128
RESIDUAL WARD 13	13	54	32
RESIDUAL WARD 14	14	50	24

5 Year Historical Community Population Comparisons

Community	2012	2013	2014	2015	2016
ABBEYDALE	5,917	6,150	6,071	6,167	5,912
ACADIA	10,705	11,007	10,969	11,053	10,767
ALBERT PARK/RADISSON HEIGHTS	6,234	6,049	6,529	6,611	6,673
ALTADORE	9,116	9,317	9,518	9,867	6,676
ALYTH/BONNYBROOK	16	0	0	11	0
APPLEWOOD PARK	6,498	6,745	6,864	6,863	6,764
ARBOUR LAKE	10,836	10,961	10,987	10,947	10,921
ASPEN WOODS	5,271	6,401	7,496	8,271	9,055
AUBURN BAY	7,193	8,885	11,127	13,191	14,559
BANFF TRAIL	3,837	4,119	4,204	4,335	4,189
BANKVIEW	5,221	5,256	5,416	5,516	5,158
BAYVIEW	682	665	669	648	665
BEDDINGTON HEIGHTS	11,585	11,814	11,867	11,973	11,792
BEL-AIRE	424	442	434	402	408
BELMONT					0
BELTLINE	19,681	442	21,357	21,939	21,958
BONAVISTA DOWNS	925	20,226	956	971	923
BOWNESS	11,012	923	11,611	11,235	11,010
BRAESIDE	5,940	11,074	5,960	6,049	5,985
BRENTWOOD	6,059	5,841	6,206	6,941	7,133
BRIDGELAND/RIVERSIDE	5,594	6,106	5,962	6,010	6,052
BRIDLEWOOD	11,835	5,560	12,588	13,045	12,711
BRITANNIA	803	12,432	722	711	717
BURNS INDUSTRIAL	0	757	0	0	0
CALGARY INTERNATIONAL AIRPORT	0	0	0	0	0

5 Year Historical Community Population Comparisons

Community	2012	2013	2014	2015	2016
CAMBRIAN HEIGHTS	2,059	2,063	2,090	2,150	2,107
CANYON MEADOWS	7,787	7,851	7,838	7,949	7,855
CAPITOL HILL	4,015	4,164	4,413	4,465	4,571
CARRINGTON					0
CASTLERIDGE	6,096	6,410	6,396	6,475	6,305
CEDARBRAE	6,237	6,273	6,271	6,308	6,177
CHAPARRAL	11,552	12,018	12,407	13,000	13,013
CHARLESWOOD	3,421	3,554	3,646	3,669	3,639
CHINATOWN	1,577	1,600	1,836	1,906	2,104
CHINOOK PARK	1,707	1,704	1,708	1,702	1,687
CHRISTIE PARK	2,196	2,214	2,217	2,162	2,153
CITADEL	10,197	10,333	10,391	10,517	10,509
CITYSCAPE		0	0	627	1,551
CLIFF BUNGALOW	1,936	1,954	2,049	2,125	1,925
COACH HILL	3,279	3,252	3,303	3,301	3,317
COLLINGWOOD	2,222	2,251	2,300	2,300	2,235
COPPERFIELD	7,834	9,006	9,966	11,434	12,571
CORAL SPRINGS	5,868	5,967	6,018	5,853	5,831
CORNERSTONE					0
COUGAR RIDGE	5,874	6,108	6,702	6,954	7,015
COUNTRY HILLS	3,728	3,788	3,787	3,835	3,829
COUNTRY HILLS VILLAGE	2,615	2,626	2,710	2,691	2,689
COVENTRY HILLS	15,969	16,720	16,941	17,546	17,459
CRANSTON	11,857	13,496	15,354	17,185	18,013
CRESCENT HEIGHTS	6,271	6,256	6,235	6,380	6,097

5 Year Historical Community Population Comparisons

Community	2012	2013	2014	2015	2016
CRESTMONT	1,454	1,517	1,514	1,542	1,538
CURRIE BARRACKS					729
DALHOUSIE	9,085	9,075	9,186	9,362	9,111
DEER RIDGE	4,084	4,191	4,165	4,316	4,110
DEER RUN	5,341	5,375	5,335	5,319	5,182
DIAMOND COVE	699	681	713	711	727
DISCOVERY RIDGE	4,350	4,349	4,462	4,401	4,331
DOUGLASDALE/GLEN	11,890	12,149	12,952	12,714	12,697
DOVER	10,474	10,634	11,024	10,970	10,928
DOWNTOWN COMMERCIAL CORE	8,015	8,495	8,999	9,083	8,758
DOWNTOWN EAST VILLAGE	2,782	2,776	2,705	2,838	3,242
DOWNTOWN WEST END	2,322	2,285	2,287	2,501	2,344
EAGLE RIDGE	415	435	500	534	474
EAST FAIRVIEW INDUSTRIAL	0	0	13	0	15
EAST SHEPARD INDUSTRIAL		0	0	0	0
EAU CLAIRE	1,851	1,739	1,886	1,683	1,666
EDGEMONT	15,898	16,027	16,052	15,986	15,708
ELBOW PARK	3,377	3,468	3,126	3,304	3,328
ELBOYA	1,712	1,800	1,736	1,849	1,810
ERIN WOODS	6,901	7,209	7,146	7,309	7,034
ERLTON	1,234	1,224	1,210	1,280	1,251
EVANSTON	6,594	8,326	10,030	12,883	14,264
EVERGREEN	20,110	20,918	21,386	21,700	21,394
FAIRVIEW	3,623	3,789	3,837	3,830	3,847
FAIRVIEW INDUSTRIAL	0	0	0	0	0

5 Year Historical Community Population Comparisons

Community	2012	2013	2014	2015	2016
FALCONRIDGE	10,381	10,744	10,840	11,088	10,881
FOOTHILLS	298	326	343	356	304
FOREST HEIGHTS	6,212	6,454	6,511	6,648	6,538
FOREST LAWN	7,487	7,857	8,037	8,179	7,711
FOREST LAWN INDUSTRIAL	130	139	133	131	129
FRANKLIN	0	0	0	0	0
GARRISON GREEN					2,066
GARRISON WOODS					3,188
GLAMORGAN	6,376	6,416	6,486	6,432	6,457
GLENBROOK	7,056	7,041	7,202	7,599	7,189
GLENDALE	2,749	2,743	2,739	2,794	2,809
GLENMORE PARK	0	0	0	0	0
GOLDEN TRIANGLE	0	0	0	0	0
GREENVIEW	1,975	2,055	2,142	2,113	1,977
GREENVIEW INDUSTRIAL PARK	0	0	0	130	145
GREENWOOD/GREENBRIAR	946	943	950	957	921
HAMPTONS	7,905	7,866	7,775	7,767	7,706
HARVEST HILLS	7,402	7,492	7,594	7,593	7,568
HAWKWOOD	9,831	9,851	9,773	9,828	9,697
HAYSBORO	6,943	7,043	7,240	7,255	7,086
HIDDEN VALLEY	11,799	11,888	11,874	11,900	11,869
HIGHLAND PARK	3,792	3,737	3,965	4,139	4,014
HIGHWOOD	2,214	2,223	2,229	2,314	2,329
HILLHURST	6,291	6,401	6,497	6,737	6,737
HORIZON	31	33	69	45	42

5 Year Historical Community Population Comparisons

Community	2012	2013	2014	2015	2016
HOUNSFIELD HEIGHTS/BRIAR HILL	2,954	3,014	2,921	2,972	2,972
HUNTINGTON HILLS	13,213	13,651	13,536	13,781	13,497
INGLEWOOD	3,564	3,682	3,647	3,935	3,865
KELVIN GROVE	2,343	2,421	2,385	2,234	2,361
KILLARNEY/GLENGARRY	6,816	6,909	7,231	7,677	7,463
KINCORA	4,876	5,130	5,398	5,974	6,166
KINGSLAND	4,513	4,591	4,812	4,733	4,699
LAKE BONA VISTA	10,475	10,552	10,502	10,529	10,478
LAKEVIEW	5,468	5,446	5,476	5,451	5,457
LEGACY	0	0	351	1,303	2,359
LINCOLN PARK	2,505	2,567	2,623	2,726	2,689
LIVINGSTON				0	0
MACEWAN	5,100	5,108	5,053	5,029	4,932
MAHOGANY	1,266	1,917	2,660	4,960	7,000
MANCHESTER	618	640	1,332	1,055	1,013
MANCHESTER INDUSTRIAL	0	0	0	0	0
MAPLE RIDGE	1,910	1,927	1,936	1,938	1,953
MARLBOROUGH	8,434	8,719	8,989	9,080	8,784
MARLBOROUGH PARK	8,391	8,479	8,741	8,878	8,711
MARTINDALE	13,674	14,221	14,761	15,055	14,877
MAYFAIR	481	487	473	478	450
MAYLAND	0	0	0	0	0
MAYLAND HEIGHTS	5,833	5,950	6,357	6,157	5,919
MCKENZIE LAKE	14,050	14,222	14,189	14,008	13,709
MCKENZIE TOWNE	16,102	17,168	17,737	18,029	18,124

5 Year Historical Community Population Comparisons

Community	2012	2013	2014	2015	2016
MEDICINE HILL					0
MEADOWLARK PARK	623	626	632	651	659
MIDNAPORE	6,861	6,979	6,956	7,183	7,099
MILLRISE	6,892	6,937	7,052	7,041	6,886
MISSION	4,325	4,297	4,350	4,494	4,430
MONTEREY PARK	10,470	10,689	10,703	10,835	10,671
MONTGOMERY	3,860	3,976	4,104	4,246	4,358
MOUNT PLEASANT	4,851	4,873	5,442	5,617	5,665
MOUNT ROYAL LOWER	3,180	3,274	3,319	3,480	3,365
NEW BRIGHTON	8,303	9,715	10,628	11,229	12,060
NOLAN HILL	0	147	550	1,723	3,756
NORTH AIRWAYS	0	0	0	15	0
NORTH GLENMORE PARK	2,386	2,342	2,380	2,386	2,398
NORTH HAVEN	2,288	2,382	2,434	2,473	2,440
NORTH HAVEN UPPER	622	627	637	624	620
OAKRIDGE	5,651	5,680	5,650	5,759	5,734
OGDEN	8,702	8,876	8,918	8,847	8,714
PALLISER	3,293	3,402	3,437	3,516	3,490
PANORAMA HILLS	22,247	23,746	25,130	25,993	25,729
PARKDALE	2,296	2,305	2,341	2,393	2,412
PARKHILL	1,592	1,613	1,605	1,686	1,697
PARKLAND	3,785	3,790	3,769	3,780	3,677
PATTERSON	4,281	4,284	4,350	4,308	4,258
PEGASUS	0	0	0	0	0
PENBROOKE MEADOWS	8,547	8,218	8,760	8,864	8,594

5 Year Historical Community Population Comparisons

Community	2012	2013	2014	2015	2016
PINERIDGE	9,644	9,988	10,122	10,212	9,939
POINT MCKAY	1,318	1,334	1,348	1,334	1,364
PUMP HILL	1,614	1,704	1,666	1,705	1,671
QUEENSLAND	4,771	4,889	4,984	4,956	4,823
QUEENS PARK VILLAGE	415	464	478	486	465
RAMSAY	2,110	2,081	2,157	2,201	2,116
RANCHLANDS	7,626	7,833	7,926	7,873	7,731
RED CARPET	1,555	1,594	1,705	1,668	1,727
REDSTONE	0	174	824	1,944	2,374
RENFREW	5,846	5,963	6,045	6,550	6,436
RICHMOND	4,229	4,388	4,551	4,663	4,705
RIDEAU PARK	636	644	498	623	616
RIVERBEND	9,684	9,717	9,696	9,612	9,430
ROCKY RIDGE	7,662	7,894	8,182	8,229	8,268
ROSEDALE	1,569	1,517	1,579	1,653	1,490
ROSEMONT	1,241	1,272	1,241	1,276	1,240
ROSSCARROCK	3,356	3,317	3,408	3,447	3,639
ROXBORO	421	411	243	402	391
ROYAL OAK	11,252	11,075	11,650	11,749	11,705
RUNDLE	11,258	11,613	11,542	11,946	11,733
RUTLAND PARK	2,227	2,221	2,276	2,344	2,328
SADDLE RIDGE	14,372	15,402	17,775	18,994	19,256
SADDLE RIDGE INDUSTRIAL	35	32	62	17	0
SAGE HILL	2,189	2,985	3,900	4,578	5,493
SANDSTONE VALLEY	6,253	6,230	6,190	6,103	6,033

5 Year Historical Community Population Comparisons

Community	2012	2013	2014	2015	2016
SCARBORO	880	898	919	917	909
SCARBORO/SUNALTA WEST	410	409	410	390	385
SCENIC ACRES	8,650	8,599	8,595	8,542	8,399
SECTION 23	0	0	0	0	0
SETON	0	0	0	0	349
SHAGANAPPI	1,553	1,527	1,530	1,603	1,560
SHAWNEE SLOPES	1,565	1,588	1,580	1,597	1,573
SHAWNESSY	9,385	9,526	9,602	9,546	9,411
SHEPARD INDUSTRIAL	251	258	262	263	273
SHERWOOD	2,523	3,122	3,778	4,200	4,896
SIGNAL HILL	13,914	13,952	13,763	13,613	13,616
SILVERADO	5,136	5,966	6,305	6,827	6,763
SILVER SPRINGS	8,933	8,944	8,900	8,959	8,875
SKYVIEW RANCH	2,990	4,519	6,278	7,333	8,578
SOMERSET	8,540	8,594	8,751	8,717	8,596
SOUTH AIRWAYS	0	0	0	0	0
SOUTH CALGARY	3,698	3,650	3,959	3,954	4,118
SOUTH FOOTHILLS	0	0	0	0	0
SOUTHVIEW	1,900	1,947	1,815	1,874	1,845
SOUTHWOOD	6,085	6,326	6,357	6,420	6,282
SPRINGBANK HILL	8,783	9,245	9,640	9,874	9,995
SPRUCE CLIFF	4,285	4,175	4,488	4,677	4,583
ST. ANDREWS HEIGHTS	1,588	1,611	1,688	1,763	1,729
STARFIELD	0	0	0	0	0
STONEGATE LANDING					0

5 Year Historical Community Population Comparisons

Community	2012	2013	2014	2015	2016
STONEY 1	0	0	17	0	0
STONEY 2	0	0	0	0	15
STONEY 4	0	0	0	0	0
STRATHCONA PARK	7,033	6,981	7,140	7,089	7,083
SUNALTA	3,314	3,293	3,395	3,454	3,333
SUNDANCE	10,499	10,419	10,364	10,216	10,040
SUNNYSIDE	3,704	3,713	3,848	3,852	3,990
SUNRIDGE	33	65	96	86	58
TARADALE	16,841	17,861	18,681	19,223	18,852
TEMPLE	10,894	11,136	11,303	11,433	11,142
THORNCLIFFE	8,693	8,836	8,838	8,931	8,851
TUSCANY	19,013	19,425	19,465	19,737	19,662
TUXEDO PARK	4,571	4,947	4,878	5,119	4,988
UNIVERSITY DISTRICT					780
UNIVERSITY HEIGHTS	2,928	3,034	3,016	3,020	2,876
UNIVERSITY OF CALGARY	2,725	2,821	2,841	2,968	2,248
UPPER MOUNT ROYAL	2,542	2,677	2,609	2,510	2,513
VALLEYFIELD	0	0	0	0	0
VALLEY RIDGE	5,013	5,312	5,518	5,702	5,659
VARSITY	12,200	12,316	12,553	12,669	12,612
VISTA HEIGHTS	2,204	2,282	2,336	2,444	2,286
WALDEN	935	1,624	2,181	3,076	3,859
WESTGATE	3,172	3,160	3,219	3,201	3,172
WEST HILLHURST	5,802	5,978	6,299	6,409	6,449
WEST SPRINGS	8,228	8,616	9,086	9,529	9,785

5 Year Historical Community Population Comparisons

Community	2012	2013	2014	2015	2016
WHITEHORN	11,852	12,172	12,326	12,421	12,374
WILDWOOD	2,598	2,634	2,700	2,679	2,583
WILLOW PARK	5,229	5,385	5,440	5,423	5,353
WINDSOR PARK	4,126	4,136	4,417	4,501	4,351
WINSTON HEIGHTS/MOUNTVIEW	3,891	3,875	3,845	4,035	3,844
WOODBINE	9,131	9,207	9,162	9,145	8,998
WOODLANDS	6,201	6,227	6,237	6,229	6,105
YORKVILLE					0
RESIDUAL WARD 1	308	3,160	354	518	349
RESIDUAL WARD 2	1,181	5,978	1,451	1,151	1,167
RESIDUAL WARD 3	83	5	66	72	61
RESIDUAL WARD 4	3	326	0	0	0
RESIDUAL WARD 5	35	71	32	28	23
RESIDUAL WARD 6	37	65	41	42	38
RESIDUAL WARD 7	0	1,186	0	0	0
RESIDUAL WARD 8	0	67	0	0	0
RESIDUAL WARD 9	48	7	49	29	40
RESIDUAL WARD 10	834	30	785	831	805
RESIDUAL WARD 11	5	45	4	5	0
RESIDUAL WARD 12	329	0	320	312	294
RESIDUAL WARD 13	82	0	62	56	54
RESIDUAL WARD 14	60	52	62	68	50

5 Year Historical Community Dwelling Count Comparisons

Community	2012	2013	2014	2015	2016
ABBEYDALE	2,023	2,027	2,031	2,056	2,062
ACADIA	5,053	5,058	5,067	5,030	5,031
ALBERT PARK/RADISSON HEIGHTS	2,709	2,705	2,936	2,965	2,994
ALTADORE	4,486	4,529	4,537	4,526	3,145
ALYTH/BONNYBROOK	14	14	14	13	13
APPLEWOOD PARK	2,215	2,214	2,228	2,322	2,323
ARBOUR LAKE	3,918	3,929	3,931	3,937	3,943
ASPEN WOODS	2,281	2,634	2,657	2,892	2,943
AUBURN BAY	2,808	3,458	4,130	4,979	5,431
BANFF TRAIL	1,950	1,944	1,952	1,937	1,950
BANKVIEW	3,528	3,526	3,536	3,534	3,538
BAYVIEW	249	248	248	248	248
BEDDINGTON HEIGHTS	4,348	4,354	4,371	4,383	4,400
BEL-AIRE	159	158	158	158	158
BELMONT					0
BELTLINE	14,456	14,835	15,243	17,076	17,323
BONAVISTA DOWNS	370	370	370	375	375
BOWNESS	5,313	5,316	5,300	5,301	5,328
BRAESIDE	2,544	2,546	2,548	2,550	2,555
BRENTWOOD	2,595	2,598	2,585	3,314	3,320
BRIDGELAND/RIVERSIDE	3,274	3,230	3,376	3,679	3,781
BRIDLEWOOD	4,200	4,202	4,205	4,204	4,208
BRITANNIA	309	309	312	311	314
BURNS INDUSTRIAL	2	2	2	2	2
CALGARY INTERNATIONAL AIRPORT	4	3	3	3	3

5 Year Historical Community Dwelling Count Comparisons

Community	2012	2013	2014	2015	2016
CAMBRIAN HEIGHTS	930	928	920	930	926
CANYON MEADOWS	3,195	3,202	3,210	3,209	3,213
CAPITOL HILL	2,291	2,301	2,322	2,315	2,346
CARRINGTON				0	0
CASTLERIDGE	1,954	1,971	1,983	1,989	1,986
CEDARBRAE	2,609	2,609	2,609	2,608	2,609
CHAPARRAL	3,759	3,917	4,044	4,160	4,163
CHARLESWOOD	1,494	1,479	1,478	1,484	1,485
CHINATOWN	1,381	1,330	1,397	1,603	1,606
CHINOOK PARK	589	589	589	589	589
CHRISTIE PARK	728	728	728	726	727
CITADEL	3,479	3,482	3,482	3,484	3,488
CITYSCAPE		0	0	292	555
CLIFF BUNGALOW	1,377	1,351	1,348	1,340	1,357
COACH HILL	1,480	1,480	1,480	1,480	1,480
COLLINGWOOD	978	982	982	982	984
COPPERFIELD	3,043	3,407	4,064	4,538	4,859
CORAL SPRINGS	1,508	1,515	1,542	1,545	1,553
CORNERSTONE					0
COUGAR RIDGE	1,908	1,927	2,177	2,181	2,205
COUNTRY HILLS	1,426	1,427	1,427	1,427	1,433
COUNTRY HILLS VILLAGE	1,467	1,467	1,352	1,352	1,352
COVENTRY HILLS	5,322	5,542	5,535	5,556	5,572
CRANSTON	4,625	5,219	5,795	6,182	6,608
CRESCENT HEIGHTS	3,614	3,605	3,615	3,647	3,685

5 Year Historical Community Dwelling Count Comparisons

Community	2012	2013	2014	2015	2016
CRESTMONT	462	466	473	483	486
CURRIE BARRACKS	76	94	181	280	605
DALHOUSIE	3,739	3,741	3,738	3,742	3,739
DEER RIDGE	1,501	1,501	1,502	1,507	1,509
DEER RUN	2,113	2,114	2,113	2,114	2,112
DIAMOND COVE	271	271	271	271	271
DISCOVERY RIDGE	1,649	1,650	1,650	1,650	1,650
DOUGLASDALE/GLEN	4,217	4,444	4,639	4,658	4,692
DOVER	4,722	4,732	4,869	4,881	4,882
DOWNTOWN COMMERCIAL CORE	5,121	5,340	5,445	5,672	5,661
DOWNTOWN EAST VILLAGE	1,230	1,230	1,626	1,898	1,897
DOWNTOWN WEST END	1,628	1,626	1,627	1,821	1,937
EAGLE RIDGE	110	110	110	110	110
EAST FAIRVIEW INDUSTRIAL	1	1	1	1	1
EAST SHEPARD INDUSTRIAL		1	1	1	1
EAU CLAIRE	1,328	1,324	1,321	1,321	1,354
EDGEMONT	5,421	5,422	5,421	5,424	5,425
ELBOW PARK	1,221	1,216	1,208	1,203	1,203
ELBOYA	783	776	777	767	767
ERIN WOODS	2,453	2,464	2,469	2,472	2,478
ERLTON	742	740	721	716	728
EVANSTON	2,576	3,205	3,644	4,616	4,949
EVERGREEN	6,961	7,052	7,097	7,108	7,182
FAIRVIEW	1,606	1,612	1,614	1,616	1,619
FAIRVIEW INDUSTRIAL	2	2	1	1	1

5 Year Historical Community Dwelling Count Comparisons

Community	2012	2013	2014	2015	2016
FALCONRIDGE	3,478	3,503	3,513	3,508	3,559
FOOTHILLS	2	2	2	1	1
FOREST HEIGHTS	2,221	2,229	2,250	2,255	2,260
FOREST LAWN	3,352	3,373	3,367	3,394	3,402
FOREST LAWN INDUSTRIAL	63	63	63	62	62
FRANKLIN	3	3	3	3	3
GARRISON WOODS					730
GLAMORGAN	2,988	2,988	2,978	2,961	2,974
GLENBROOK	3,247	3,255	3,254	3,312	3,325
GLENDALE	1,111	1,110	1,112	1,116	1,120
GLENMORE PARK	3	3	3	3	3
GOLDEN TRIANGLE	1	1	1	1	1
GREENVIEW	1,120	1,120	1,120	1,123	1,120
GREENVIEW INDUSTRIAL PARK	5	5	4	5	5
GREENWOOD/GREENBRIAR	501	498	498	497	469
HAMPTONS	2,471	2,472	2,473	2,474	2,474
HARVEST HILLS	2,569	2,571	2,573	2,575	2,583
HAWKWOOD	3,331	3,330	3,331	3,330	3,332
HAYSBORO	3,637	3,638	3,644	3,644	3,647
HIDDEN VALLEY	3,867	3,867	3,867	3,868	3,874
HIGHLAND PARK	2,123	2,229	2,217	2,209	2,280
HIGHWOOD	993	992	996	1,006	1,003
HILLHURST	3,557	3,573	3,584	3,656	3,110
HORIZON	4	4	5	5	5

5 Year Historical Community Dwelling Count Comparisons

Community	2012	2013	2014	2015	2016
HOUNSFIELD HEIGHTS/BRIAR HILL	1,109	1,108	1,110	1,108	1,107
HUNTINGTON HILLS	5,580	5,586	5,578	5,588	5,596
INGLEWOOD	2,241	2,223	2,267	2,342	2,340
KELVIN GROVE	903	903	902	902	903
KILLARNEY/GLENGARRY	3,679	3,730	3,772	3,798	3,839
KINCORA	1,548	1,592	1,808	1,960	2,212
KINGSLAND	2,383	2,383	2,395	2,382	2,425
LAKE BONA VISTA	4,106	4,105	4,106	4,108	4,110
LAKEVIEW	2,338	2,338	2,340	2,341	2,350
LEGACY	0	31	310	695	1,677
LINCOLN PARK	1,413	1,413	1,412	1,412	1,097
LIVINGSTON				4	1
MACEWAN	1,781	1,784	1,781	1,783	1,786
MAHOGANY	572	828	989	2,339	2,808
MANCHESTER	448	560	673	661	661
MANCHESTER INDUSTRIAL	3	3	3	3	3
MAPLE RIDGE	811	812	811	817	817
MARLBOROUGH	3,123	3,130	3,177	3,213	3,224
MARLBOROUGH PARK	3,050	3,058	3,095	3,105	3,120
MARTINDALE	3,912	3,946	4,062	4,157	4,174
MAYFAIR	156	156	156	156	156
MAYLAND	1	1	1	1	1
MAYLAND HEIGHTS	2,787	2,789	2,818	2,808	2,806
MCKENZIE LAKE	4,653	4,655	4,656	4,657	4,657
MCKENZIE TOWNE	6,783	7,005	7,090	7,130	7,145

5 Year Historical Community Dwelling Count Comparisons

Community	2012	2013	2014	2015	2016
MEADOWLARK PARK	277	277	278	277	281
MEDICINE HILL					0
MIDNAPORE	2,726	2,750	2,748	2,900	2,902
MILLRISE	2,635	2,637	2,641	2,643	2,646
MISSION	3,177	3,268	3,300	3,395	3,435
MONTEREY PARK	3,164	3,166	3,168	3,184	3,180
MONTGOMERY	1,839	1,859	1,893	1,927	1,950
MOUNT PLEASANT	2,654	2,663	2,694	2,749	2,801
MOUNT ROYAL LOWER	2,266	2,313	2,414	2,403	2,397
NEW BRIGHTON	3,247	3,672	3,842	4,146	4,297
NOLAN HILL	23	172	258	1,032	1,585
NORTH AIRWAYS	3	3	3	3	3
NORTH GLENMORE PARK	1,020	1,014	1,017	1,009	1,014
NORTH HAVEN	988	991	1,001	1,005	1,005
NORTH HAVEN UPPER	246	246	246	246	246
OAKRIDGE	2,291	2,291	2,290	2,290	2,293
OGDEN	3,879	3,878	3,889	3,892	3,889
PALLISER	1,707	1,707	1,840	1,840	1,840
PANORAMA HILLS	7,398	7,654	8,063	8,153	8,165
PARKDALE	1,020	1,019	1,035	1,071	1,064
PARKHILL	849	853	858	889	900
PARKLAND	1,448	1,448	1,445	1,445	1,445
PATTERSON	2,008	2,010	2,035	2,035	2,051
PEGASUS	2	2	2	1	1
PENBROOKE MEADOWS	3,212	3,232	3,280	3,305	3,278

5 Year Historical Community Dwelling Count Comparisons

Community	2012	2013	2014	2015	2016
PINERIDGE	3,799	3,799	3,773	3,848	3,864
POINT MCKAY	846	846	846	846	846
PUMP HILL	563	561	562	561	561
QUEENSLAND	1,894	1,899	1,905	1,911	1,909
QUEENS PARK VILLAGE	188	188	188	188	188
RAMSAY	1,132	1,121	1,129	1,129	1,136
RANCHLANDS	3,051	3,056	3,059	3,063	3,074
RED CARPET	917	916	915	916	915
REDSTONE	0	172	547	722	930
RENFREW	3,231	3,223	3,231	3,430	3,469
RICHMOND	2,259	2,271	2,293	2,328	2,342
RIDEAU PARK	342	341	339	371	339
RIVERBEND	3,449	3,450	3,453	3,452	3,463
ROCKY RIDGE	2,972	3,041	3,082	3,097	3,111
ROSEDALE	636	631	633	632	628
ROSEMONT	563	565	567	569	572
ROSSCARROCK	1,645	1,652	1,641	1,644	1,681
ROXBORO	161	163	161	159	157
ROYAL OAK	3,940	4,072	4,078	4,082	4,082
RUNDLE	3,836	3,844	3,814	3,829	3,839
RUTLAND PARK	972	971	970	970	975
SADDLE RIDGE	3,668	3,916	4,646	4,918	5,190
SADDLE RIDGE INDUSTRIAL	24	21	19	19	19
SAGE HILL	992	1,306	1,603	2,022	2,246
SANDSTONE VALLEY	2,120	2,122	2,126	2,123	2,127

5 Year Historical Community Dwelling Count Comparisons

Community	2012	2013	2014	2015	2016
SCARBORO	343	338	337	334	337
SCARBORO/SUNALTA WEST	165	165	165	165	164
SCENIC ACRES	2,921	2,922	2,923	2,927	2,928
SECTION 23	1	1	1	1	1
SETON	0		0	2	4
SHAGANAPPI	862	871	868	793	789
SHAWNEE SLOPES	866	866	866	866	704
SHAWNESSY	3,300	3,298	3,305	3,310	3,313
SHEPARD INDUSTRIAL	151	151	150	149	150
SHERWOOD	979	1,088	1,228	1,409	1,565
SIGNAL HILL	5,253	5,251	5,252	5,252	5,260
SILVERADO	1,898	2,196	2,275	2,377	2,391
SILVER SPRINGS	3,533	3,532	3,528	3,531	3,532
SKYVIEW RANCH	1,306	1,980	2,247	2,996	3,787
SOMERSET	3,136	3,138	3,144	3,143	3,153
SOUTH AIRWAYS	2	2	2	2	2
SOUTH CALGARY	2,244	2,271	2,277	2,346	2,336
SOUTH FOOTHILLS	3	3	3	3	3
SOUTHVIEW	936	930	926	831	833
SOUTHWOOD	2,658	2,657	2,661	2,656	2,667
SPRINGBANK HILL	3,166	3,274	3,295	3,311	3,344
SPRUCE CLIFF	2,344	2,454	2,434	2,434	2,435
ST. ANDREWS HEIGHTS	645	647	646	645	647
STARFIELD	2	2	2	2	2
STONEY 1	5	5	5	4	4

5 Year Historical Community Dwelling Count Comparisons

Community	2012	2013	2014	2015	2016
STONEY 2	1	1	1	1	7
STONEY 4	3	3	3	3	4
STRATHCONA PARK	2,436	2,444	2,445	2,445	2,444
SUNALTA	2,130	2,121	2,119	2,128	2,157
SUNDANCE	3,406	3,406	3,409	3,411	3,412
SUNNYSIDE	2,340	2,417	2,413	2,586	2,575
SUNRIDGE	7	7	7	7	7
TARADALE	4,559	4,815	4,916	5,072	5,092
TEMPLE	3,648	3,672	3,686	3,675	3,682
THORNCLIFFE	3,858	3,856	3,851	3,852	3,855
TUSCANY	6,492	6,497	6,504	6,507	6,513
TUXEDO PARK	2,686	2,685	2,693	2,728	2,731
UNIVERSITY DISTRICT					249
UNIVERSITY HEIGHTS	1,380	1,373	1,373	1,373	1,373
UNIVERSITY OF CALGARY	927	925	1,242	1,241	9
UPPER MOUNT ROYAL	1,071	1,070	1,069	1,069	1,068
VALLEYFIELD	6	6	6	3	3
VALLEY RIDGE	1,768	1,834	1,904	1,932	1,933
VARSITY	5,547	5,666	5,738	5,884	6,041
VISTA HEIGHTS	844	844	848	852	854
WALDEN	450	634	951	1,132	1,517
WESTGATE	1,334	1,335	1,335	1,335	1,340
WEST HILLHURST	2,947	2,957	2,952	3,021	3,030
WEST SPRINGS	2,795	2,871	3,000	3,072	3,216
WHITEHORN	3,869	3,887	3,920	3,944	3,961

5 Year Historical Community Dwelling Count Comparisons

Community	2012	2013	2014	2015	2016
WILDWOOD	1,056	1,059	1,058	1,059	1,062
WILLOW PARK	2,282	2,284	2,284	2,284	2,286
WINDSOR PARK	2,421	2,443	2,453	2,443	2,452
WINSTON HEIGHTS/MOUNTVIEW	1,883	1,896	1,899	1,912	1,906
WOODBINE	3,371	3,372	3,371	3,373	3,372
WOODLANDS	2,397	2,398	2,409	2,411	2,411
YORKVILLE					0
RESIDUAL WARD 1	110	108	113	112	112
RESIDUAL WARD 2	25	27	23	25	20
RESIDUAL WARD 3	31	31	29	21	20
RESIDUAL WARD 4	0	0	0	0	0
RESIDUAL WARD 5	11	11	11	9	9
RESIDUAL WARD 6	13	13	15	15	15
RESIDUAL WARD 7	0	0	0	0	0
RESIDUAL WARD 8	0	0	0	0	0
RESIDUAL WARD 9	7	7	7	7	6
RESIDUAL WARD 10	378	372	374	374	372
RESIDUAL WARD 11	0	0	0	0	0
RESIDUAL WARD 12	135	136	134	131	128
RESIDUAL WARD 13	36	35	32	32	32
RESIDUAL WARD 14	27	27	28	29	24

Dwelling Summary by Community

Community	Dwellings	Occupied Dwellings	Vacant Dwellings	Owner Occupied	Under Construction	Average Residents per Dwelling
ABBEYDALE	2,062	1,969	71	1,382	1	3.00
ACADIA	5,031	4,742	239	2,677	0	2.27
ALBERT PARK/RADISSON HEIGHTS	2,994	2,719	229	928	11	2.45
ALTADORE	3,145	2,848	200	1,879	61	2.34
ALYTH/BONNYBROOK	13	4	1	0	0	0.00
APPLEWOOD PARK	2,323	2,120	182	1,375	0	3.19
ARBOUR LAKE	3,943	3,874	56	3,312	1	2.82
ASPEN WOODS	2,943	2,792	76	2,539	58	3.24
AUBURN BAY	5,431	4,743	310	3,800	346	3.07
BANFF TRAIL	1,950	1,781	110	683	10	2.35
BANKVIEW	3,538	3,164	298	923	13	1.63
BAYVIEW	248	240	7	233	0	2.77
BEDDINGTON HEIGHTS	4,400	4,231	132	3,039	0	2.79
BEL-AIRE	158	143	10	141	3	2.85
BELMONT	0	0	0	0	0	0.00
BELTLINE	17,323	13,468	1,775	4,314	1,746	1.63
BONAVISTA DOWNS	375	364	8	310	0	2.52
BOWNESS	5,328	4,938	310	2,448	22	2.23
BRAESIDE	2,555	2,489	49	1,899	0	2.40
BRENTWOOD	3,320	3,049	230	1,751	4	2.34
BRIDGELAND/RIVERSIDE	3,781	3,004	200	1,256	454	2.01
BRIDLEWOOD	4,208	4,114	90	3,325	0	3.09
BRITANNIA	314	289	14	232	8	2.48

Dwelling Summary by Community

Community	Dwellings	Occupied Dwellings	Vacant Dwellings	Owner Occupied	Under Construction	Average Residents per Dwelling
BURNS INDUSTRIAL	2	2	0	0	0	0.0
CALGARY INTERNATIONAL AIRPORT	3	1	2	0	0	0.0
CAMBRIAN HEIGHTS	926	874	32	543	6	2.4
CANYON MEADOWS	3,213	3,137	55	2,504	2	2.5
CAPITOL HILL	2,346	2,091	169	829	28	2.2
CARRINGTON	0	0	0	0	0	0.0
CASTLERIDGE	1,986	1,870	65	1,184	3	3.4
CEDARBRAE	2,609	2,524	55	1,889	0	2.5
CHAPARRAL	4,163	4,116	43	3,788	1	3.2
CHARLESWOOD	1,485	1,433	38	1,118	1	2.5
CHINATOWN	1,606	1,424	127	348	32	1.5
CHINOOK PARK	589	574	14	469	1	2.9
CHRISTIE PARK	727	719	6	665	1	3.0
CITADEL	3,488	3,452	33	3,036	0	3.0
CITYSCAPE	555	421	37	397	91	3.7
CLIFF BUNGALOW	1,357	1,222	104	328	6	1.6
COACH HILL	1,480	1,448	28	1,216	0	2.3
COLLINGWOOD	984	925	48	682	5	2.4
COPPERFIELD	4,859	4,544	127	3,943	162	2.8
CORAL SPRINGS	1,553	1,531	17	1,370	0	3.8
CORNERSTONE	0	0	0	0	0	0.0
COUGAR RIDGE	2,205	2,177	21	1,977	1	3.2
COUNTRY HILLS	1,433	1,407	20	1,160	0	2.7

Dwelling Summary by Community

Community	Dwellings	Occupied Dwellings	Vacant Dwellings	Owner Occupied	Under Construction	Average Residents per Dwelling
COUNTRY HILLS VILLAGE	1,352	1,304	46	937	0	2.1
COVENTRY HILLS	5,572	5,472	81	4,634	1	3.2
CRANSTON	6,608	6,217	149	5,527	215	2.9
CRESCENT HEIGHTS	3,685	3,267	306	1,379	34	1.9
CRESTMONT	486	476	4	449	4	3.2
CURRIE BARRACKS	605	278	52	228	263	2.6
DALHOUSIE	3,739	3,557	156	2,296	4	2.6
DEER RIDGE	1,509	1,471	35	1,166	0	2.8
DEER RUN	2,112	2,036	68	1,624	1	2.6
DIAMOND COVE	271	269	2	260	0	2.7
DISCOVERY RIDGE	1,650	1,590	55	1,342	0	2.7
DOUGLASDALE/GLEN	4,692	4,513	138	4,142	1	2.8
DOVER	4,882	4,618	189	2,896	0	2.4
DOWNTOWN COMMERCIAL CORE	5,661	4,883	465	352	230	1.8
DOWNTOWN EAST VILLAGE	1,897	1,401	168	349	271	2.3
DOWNTOWN WEST END	1,937	1,402	175	541	319	1.7
EAGLE RIDGE	110	101	6	96	2	4.7
EAST FAIRVIEW INDUSTRIAL	1	1	0	0	0	15.0
EAST SHEPARD INDUSTRIAL	1	0	0	0	0	0.0
EAU CLAIRE	1,354	1,043	223	629	1	1.6
EDGEMONT	5,425	5,301	100	4,646	6	3.0
ELBOW PARK	1,203	1,125	40	1,014	12	3.0
ELBOYA	767	715	42	413	5	2.5
ERIN WOODS	2,478	2,362	104	1,700	1	3.0

Dwelling Summary by Community

Community	Dwellings	Occupied Dwellings	Vacant Dwellings	Owner Occupied	Under Construction	Average Residents per Dwelling
ERLTON	728	665	34	432	7	1.9
EVANSTON	4,949	4,448	191	4,028	273	3.2
EVERGREEN	7,182	6,947	129	6,142	82	3.1
FAIRVIEW	1,619	1,560	49	1,039	3	2.5
FAIRVIEW INDUSTRIAL	1	1	0	0	0	0.0
FALCONRIDGE	3,559	3,329	190	1,861	1	3.3
FOOTHILLS	1	1	0	0	0	304.0
FOREST HEIGHTS	2,260	2,131	108	1,262	0	3.1
FOREST LAWN	3,402	2,991	285	939	28	2.6
FOREST LAWN INDUSTRIAL	62	60	2	53	0	2.2
FRANKLIN	3	3	0	0	0	0.0
GARRISON GREEN	730	716	10	486	0	2.9
GARRISON WOODS	1,428	1,377	45	1,022	0	2.3
GLAMORGAN	2,974	2,915	38	1,721	0	2.2
GLENBROOK	3,325	3,094	190	1,586	7	2.3
GLENDALE	1,120	1,093	15	847	0	2.6
GLENMORE PARK	3	0	1	0	0	0.0
GOLDEN TRIANGLE	1	1	0	0	0	0.0
GREENVIEW	1,120	1,010	81	395	5	2.0
GREENVIEW INDUSTRIAL PARK	5	3	1	0	0	48.0
GREENWOOD/GREENBRIAR	496	473	17	438	1	2.0
HAMPTONS	2,474	2,453	16	2,339	0	3.1
HARVEST HILLS	2,583	2,531	45	2,176	0	3.0

Dwelling Summary by Community

Community	Dwellings	Occupied Dwellings	Vacant Dwellings	Owner Occupied	Under Construction	Average Residents per Dwelling
HAWKWOOD	3,332	3,292	31	3,031	0	3.0
HAYSBORO	3,647	3,413	184	2,010	1	2.1
HIDDEN VALLEY	3,874	3,828	41	3,444	0	3.1
HIGHLAND PARK	2,280	1,954	274	658	22	2.1
HIGHWOOD	1,003	934	32	556	7	2.5
HILLHURST	3,110	2,648	120	1,285	103	2.5
HORIZON	5	4	1	0	0	10.5
HOUNSFIELD HEIGHTS/BRIAR HILL	1,107	1,037	37	770	21	2.9
HUNTINGTON HILLS	5,596	5,364	181	3,175	1	2.5
INGLEWOOD	2,340	2,032	246	1,165	21	1.9
KELVIN GROVE	903	859	38	469	2	2.8
KILLARNEY/GLENGARRY	3,839	3,439	237	1,901	84	2.2
KINCORA	2,212	1,946	26	1,756	237	3.2
KINGSLAND	2,425	2,235	132	783	34	2.1
LAKE BONA VISTA	4,110	3,993	97	3,549	2	2.6
LAKEVIEW	2,350	2,278	48	1,792	6	2.4
LEGACY	1,677	834	167	778	654	2.8
LINCOLN PARK	1,097	1,026	67	369	1	2.6
LIVINGSTON	1	1	0	0	0	0.0
MACEWAN	1,786	1,760	20	1,521	2	2.8
MAHOGANY	2,808	2,355	116	2,173	296	3.0
MANCHESTER	661	466	80	6	113	2.2
MANCHESTER INDUSTRIAL	3	1	2	0	0	0.0
MAPLE RIDGE	817	801	13	752	0	2.4

Dwelling Summary by Community

Community	Dwellings	Occupied Dwellings	Vacant Dwellings	Owner Occupied	Under Construction	Average Residents per Dwelling
MARLBOROUGH	3,224	3,013	175	1,910	1	2.9
MARLBOROUGH PARK	3,120	2,941	135	2,128	0	3.0
MARTINDALE	4,174	3,972	132	2,967	0	3.8
MAYFAIR	156	154	2	149	0	2.9
MAYLAND	1	1	0	0	0	0.0
MAYLAND HEIGHTS	2,806	2,605	158	1,377	2	2.3
MCKENZIE LAKE	4,657	4,564	82	4,141	0	3.0
MCKENZIE TOWNE	7,145	6,939	194	5,582	1	2.6
MEADOWLARK PARK	281	263	11	223	2	2.5
MEDICINE HILL	0	0	0	0	0	0.0
MIDNAPORE	2,902	2,704	98	1,834	87	2.6
MILLRISE	2,646	2,558	81	2,035	1	2.7
MISSION	3,435	2,985	331	931	70	1.5
MONTEREY PARK	3,180	3,083	72	2,574	0	3.5
MONTGOMERY	1,950	1,766	129	1,019	26	2.5
MOUNT PLEASANT	2,801	2,510	189	1,454	49	2.3
MOUNT ROYAL LOWER	2,397	2,175	175	735	5	1.5
NEW BRIGHTON	4,297	4,076	77	3,688	136	3.0
NOLAN HILL	1,585	1,234	99	1,114	223	3.0
NORTH AIRWAYS	3	1	2	0	0	0.0
NORTH GLENMORE PARK	1,014	948	42	740	11	2.5
NORTH HAVEN	1,005	969	23	661	0	2.5
NORTH HAVEN UPPER	246	241	3	228	0	2.6
OAKRIDGE	2,293	2,245	35	1,979	0	2.6

Dwelling Summary by Community

Community	Dwellings	Occupied Dwellings	Vacant Dwellings	Owner Occupied	Under Construction	Average Residents per Dwelling
OGDEN	3,889	3,668	156	2,165	4	2.4
PALLISER	1,840	1,714	114	1,024	0	2.0
PANORAMA HILLS	8,165	7,949	196	6,568	3	3.2
PARKDALE	1,064	938	94	563	12	2.6
PARKHILL	900	795	35	441	47	2.1
PARKLAND	1,445	1,416	17	1,355	0	2.6
PATTERSON	2,051	1,926	88	1,489	34	2.2
PEGASUS	1	1	0	0	0	0.0
PENBROOKE MEADOWS	3,278	3,032	196	1,890	1	2.8
PINERIDGE	3,864	3,645	179	2,232	8	2.7
POINT MCKAY	846	804	38	624	0	1.7
PUMP HILL	561	545	15	415	1	3.1
QUEENSLAND	1,909	1,830	63	1,415	1	2.6
QUEENS PARK VILLAGE	188	177	3	0	0	2.6
RAMSAY	1,136	1,025	57	541	10	2.1
RANCHLANDS	3,074	2,969	89	1,976	1	2.6
RED CARPET	915	890	23	704	0	1.9
REDSTONE	930	718	45	686	155	3.3
RENFREW	3,469	3,100	197	1,814	84	2.1
RICHMOND	2,342	2,147	118	1,350	44	2.2
RIDEAU PARK	339	308	22	232	3	2.0

Dwelling Summary by Community

Community	Dwellings	Occupied Dwellings	Vacant Dwellings	Owner Occupied	Under Construction	Average Residents per Dwelling
RIVERBEND	3,463	3,386	52	3,072	10	2.8
ROCKY RIDGE	3,111	2,999	90	2,537	13	2.8
ROSEDALE	628	575	29	438	11	2.6
ROSEMONT	572	518	31	316	3	2.4
ROSSCARROCK	1,681	1,547	61	494	33	2.4
ROXBORO	157	143	10	133	1	2.7
ROYAL OAK	4,082	4,003	68	3,324	0	2.9
RUNDLE	3,839	3,635	141	2,172	9	3.2
RUTLAND PARK	975	945	21	693	3	2.5
SADDLE RIDGE	5,190	4,877	200	3,639	48	4.0
SADDLE RIDGE INDUSTRIAL	19	6	2	0	0	0.0
SAGE HILL	2,246	1,984	46	1,812	200	2.8
SANDSTONE VALLEY	2,127	2,082	37	1,817	0	2.9
SCARBORO	337	319	11	273	1	2.9
SCARBORO/SUNALTA WEST	164	151	11	127	2	2.5
SCENIC ACRES	2,928	2,888	29	2,740	0	2.9
SECTION 23	1	0	0	0	0	0.0
SETON	4	4	0	0	0	86.8
SHAGANAPPI	789	687	82	318	9	2.3
SHAWNEE SLOPES	704	669	17	593	9	2.4
SHAWNESSY	3,313	3,235	65	2,688	0	2.9
SHEPARD INDUSTRIAL	150	145	2	130	0	1.9
SHERWOOD	1,565	1,451	43	1,194	60	3.4
SIGNAL HILL	5,260	5,131	101	4,619	1	2.7

Dwelling Summary by Community

Community	Dwellings	Occupied Dwellings	Vacant Dwellings	Owner Occupied	Under Construction	Average Residents per Dwelling
SILVERADO	2,391	2,285	59	2,041	36	3.0
SILVER SPRINGS	3,532	3,445	78	2,863	1	2.6
SKYVIEW RANCH	3,787	2,697	361	2,380	728	3.2
SOMERSET	3,153	3,061	87	2,394	0	2.8
SOUTH AIRWAYS	2	2	0	0	0	0.0
SOUTH CALGARY	2,336	2,124	133	1,054	37	1.9
SOUTH FOOTHILLS	3	0	0	0	0	0.0
SOUTHVIEW	833	761	44	404	1	2.4
SOUTHWOOD	2,667	2,546	96	1,500	0	2.5
SPRINGBANK HILL	3,344	3,251	61	2,797	22	3.1
SPRUCE CLIFF	2,435	2,235	149	951	12	2.1
ST. ANDREWS HEIGHTS	647	607	28	369	8	2.9
STARFIELD	2	1	0	0	0	0.0
STONEGATE LANDING	0	0	0	0	0	0.0
STONEY 1	4	0	4	0	0	0.0
STONEY 2	7	3	4	0	0	5.0
STONEY 4	4	2	0	0	0	0.0
STRATHCONA PARK	2,444	2,416	23	2,205	1	2.9
SUNALTA	2,157	1,850	242	444	43	1.8
SUNDANCE	3,412	3,348	52	2,998	1	3.0
SUNNYSIDE	2,575	2,311	161	823	71	1.7
SUNRIDGE	7	4	3	0	0	14.5
TARADALE	5,092	4,704	298	3,412	2	4.0
TEMPLE	3,682	3,540	101	2,554	2	3.2

Dwelling Summary by Community

Community	Dwellings	Occupied Dwellings	Vacant Dwellings	Owner Occupied	Under Construction	Average Residents per Dwelling
THORNCLIFFE	3,855	3,611	177	2,148	5	2.5
TUSCANY	6,513	6,400	90	5,797	3	3.1
TUXEDO PARK	2,731	2,414	220	1,130	36	2.1
UNIVERSITY DISTRICT	249	238	11	0	0	3.3
UNIVERSITY HEIGHTS	1,373	1,309	57	405	2	2.2
UNIVERSITY OF CALGARY	9	9	0	0	0	249.8
UPPER MOUNT ROYAL	1,068	1,004	39	759	15	2.5
VALLEYFIELD	3	2	0	0	0	0.0
VALLEY RIDGE	1,933	1,902	28	1,827	0	3.0
VARSITY	6,041	5,537	166	3,469	291	2.3
VISTA HEIGHTS	854	801	44	401	0	2.9
WALDEN	1,517	1,259	82	1,093	154	3.1
WESTGATE	1,340	1,293	36	895	1	2.5
WEST HILLHURST	3,030	2,764	161	1,641	28	2.3
WEST SPRINGS	3,216	3,082	66	2,864	62	3.2
WHITEHORN	3,961	3,680	202	2,448	0	3.4
WILDWOOD	1,062	1,012	28	895	2	2.6
WILLOW PARK	2,286	2,219	46	1,748	6	2.4
WINDSOR PARK	2,452	2,300	127	889	15	1.9
WINSTON HEIGHTS/MOUNTVIEW	1,906	1,709	132	1,011	23	2.2
WOODBINE	3,372	3,320	40	3,014	1	2.7
WOODLANDS	2,411	2,346	51	1,723	0	2.6
YORKVILLE	0	0	0	0	0	0.0

Dwelling Summary by Community

Community	Dwellings	Occupied Dwellings	Vacant Dwellings	Owner Occupied	Under Construction	Average Residents per Dwelling
RESIDUAL WARD 1	112	109	1	121	1	3.4
RESIDUAL WARD 2	20	18	0	19	0	65.5
RESIDUAL WARD 3	20	15	2	24	1	4.5
RESIDUAL WARD 4	0	0	0	14	0	0.0
RESIDUAL WARD 5	9	5	0	18	0	7.0
RESIDUAL WARD 6	15	13	1	23	0	4.4
RESIDUAL WARD 7	0	0	0	60	0	0.0
RESIDUAL WARD 8	0	0	0	43	0	0.0
RESIDUAL WARD 9	6	4	0	43	0	18.3
RESIDUAL WARD 10	372	348	19	325	0	2.3
RESIDUAL WARD 11	0	0	0	38	0	0.0
RESIDUAL WARD 12	128	115	6	95	0	2.6
RESIDUAL WARD 13	32	25	6	33	0	2.2
RESIDUAL WARD 14	24	21	3	31	0	3.0

Population and Number of Dwellings by Select Structure Type

Community	SF		DUP		APT		TWN		CNV	
	Population	Dwellings	Population	Dwellings	Population	Dwellings	Population	Dwellings	Population	Dwellings
ABBEYDALE	4,246	1,418	814	290			654	230	160	121
ACADIA	5,470	2,282	276	132	3,496	2,025	970	384	164	108
ALBERT PARK/RADISSON HEIGHTS	2,248	921	1,208	459	1,386	772	1,066	343	697	472
ALTADORE	3,474	1,388	1,401	561	715	533	796	439	224	178
ALYTH/BONNYBROOK	0	10								
APPLEWOOD PARK	5,068	1,367	74	20	996	713	452	132	174	91
ARBOUR LAKE	8,660	2,684	321	174	1,149	683	163	61	37	31
ASPEN WOODS	7,182	2,094	33	10	675	340	1,043	494	6	3
AUBURN BAY	11,354	3,498	1,181	525	402	677	1,444	724	8	4
BANFF TRAIL	2,564	1,019	584	251	171	119	13	4	804	540
BANKVIEW	1,108	510	170	94	3,176	2,445	411	239	223	207
BAYVIEW	608	212					57	36		
BEDDINGTON HEIGHTS	7,303	2,601	2,492	924	55	37	1,622	639	306	192
BEL-AIRE	408	158								
BELMONT	0	0								
BELTLINE	119	77	12	6	20,617	16,725	615	373	65	53
BONAVISTA DOWNS	918	368							0	7
BOWNESS	5,341	2,373	2,101	873	905	678	1,670	859	655	466
BRAESIDE	3,674	1,401	133	76	264	160	1,898	900	16	18
BRENTWOOD	5,092	1,978			1,319	912	472	260	145	87
BRIDGELAND/RIVERSIDE	1,805	888	209	108	2,736	2,310	264	195	279	240
BRIDLEWOOD	9,642	2,863	748	305	1,664	792	555	205	94	40
BRITANNIA	643	257			74	57				
BURNS INDUSTRIAL										

Population and Number of Dwellings by Select Structure Type

Community	SF		DUP		APT		TWN		CNV	
	Population	Dwellings	Population	Dwellings	Population	Dwellings	Population	Dwellings	Population	Dwellings
CALGARY INTERNATIONAL AIRPORT	0	1								
CAMBRIAN HEIGHTS	1,527	608	284	135	15	16	139	56	105	75
CANYON MEADOWS	5,383	1,957	371	155	598	333	1,407	711	96	57
CAPITOL HILL	1,971	891	1,317	552	564	433	107	46	537	414
CARRINGTON	0	0								
CASTLERIDGE	4,955	1,458	764	226	199	119			387	183
CEDARBRAE	3,429	1,335	1,361	569	312	163	1,030	514	45	28
CHAPARRAL	11,280	3,276	629	310	282	193	818	382	0	2
CHARLESWOOD	3,351	1,294	81	34	148	119			59	38
CHINATOWN					2,087	1,585	9	7		
CHINOOK PARK	1,326	490			233	96			0	2
CHRISTIE PARK	1,511	475	167	94			297	156		
CITADEL	8,982	2,822			402	224	1,108	431	17	11
CITYSCAPE	1,363	455	0	1	0	1	182	98		
CLIFF BUNGALOW	325	164	33	18	1,247	945	106	77	156	142
COACH HILL	1,717	633	216	104	367	237	1,017	506		
COLLINGWOOD	1,873	731	157	95	147	122	7	5	48	29
COPPERFIELD	9,480	3,023	133	51	1,316	960	1,628	818	14	7
CORAL SPRINGS	5,609	1,437	0	1			75	36	146	79
CORNERSTONE	0	0								
COUGAR RIDGE	6,311	1,906	258	92			436	205	10	2
COUNTRY HILLS	2,989	979			280	200	547	244	13	10
COUNTRY HILLS VILLAGE					1,550	961	893	389		
COVENTRY HILLS	16,382	5,098	519	185			430	224	128	65

Population and Number of Dwellings by Select Structure Type

Community	SF		DUP		APT		TWN		CNV	
	Population	Dwellings	Population	Dwellings	Population	Dwellings	Population	Dwellings	Population	Dwellings
CRANSTON	15,166	4,941	870	375	836	677	1,115	601	26	14
CRESCENT HEIGHTS	2,433	1,132	167	89	2,717	2,041	443	255	158	145
CRESTMONT	1,538	486								
CURRIE BARRACKS	436	135	0	8	71	285	169	122	0	3
DALHOUSIE	5,336	1,931	885	308	1,317	861	1,441	570	131	68
DEER RIDGE	2,404	858	369	140			1,236	494	37	16
DEER RUN	4,216	1,563	320	117	280	216	347	206	19	10
DIAMOND COVE	727	271								
DISCOVERY RIDGE	3,131	916	236	104	844	568	120	62		
DOUGLASDALE/GLEN	11,526	3,932	220	144	427	350	511	259	12	5
DOVER	5,381	2,076	2,241	788	1,602	1,148	1,261	549	443	321
DOWNTOWN COMMERCIAL CORE	0	1			8,440	5,627	40	20		
DOWNTOWN EAST VILLAGE					1,956	1,880	0	14		
DOWNTOWN WEST END	0	3			2,326	1,931				
EAGLE RIDGE	242	98			15	10				
EAST FAIRVIEW INDUSTRIAL										
EAST SHEPARD INDUSTRIAL	0	1								
EAU CLAIRE	0	1			1,600	1,322	56	25		
EDGEMONT	13,316	4,403	662	256	502	291	1,070	454	39	20
ELBOW PARK	3,315	1,189	0	2					10	12
ELBOYA	1,256	467	15	11	411	249	37	20	27	18
ERIN WOODS	5,614	1,849	150	49	160	119	779	271	137	93
ERLTON	262	125	84	53	651	399	199	109	48	41
EVANSTON	11,851	3,788	853	301	98	68	1,145	770	23	18

Population and Number of Dwellings by Select Structure Type

Community	SF		DUP		APT		TWN		CNV	
	Population	Dwellings	Population	Dwellings	Population	Dwellings	Population	Dwellings	Population	Dwellings
EVERGREEN	17,705	5,329	821	337	1,175	855	1,539	642	36	17
FAIRVIEW	3,054	1,256			719	313			74	50
FAIRVIEW INDUSTRIAL										
FALCONRIDGE	6,193	1,858	1,733	543	448	212	1,877	597	630	349
FOOTHILLS										
FOREST HEIGHTS	2,778	944	1,466	460	34	30	1,643	577	386	248
FOREST LAWN	3,476	1,388	859	335	361	212	1,869	762	1,040	674
FOREST LAWN INDUSTRIAL										
FRANKLIN										
GARRISON GREEN	858	262	213	72	351	252	319	141	0	1
GARRISON WOODS	1,287	426	484	212	569	469	650	304	14	11
GLAMORGAN	2,824	1,138	181	74	1,522	893	1,678	806	20	17
GLENBROOK	2,268	911	1,671	699	1,138	764	1,754	721	307	225
GLENDALE	2,544	959			168	108	45	24	52	29
GLENMORE PARK	0	3								
GOLDEN TRIANGLE										
GREENVIEW	426	207	68	30	759	511	673	309	51	63
GREENVIEW INDUSTRIAL PARK	0	3								
GREENWOOD/GREENBRIAR	0	1								
HAMPTONS	6,942	2,099	299	160			465	215		
HARVEST HILLS	6,635	2,095	177	106	258	165	373	182	65	33
HAWKWOOD	9,271	3,068			174	138	246	119	6	7
HAYSBORO	4,438	1,815			2,582	1,774	19	9	47	49
HIDDEN VALLEY	10,919	3,443	275	132			598	274	77	25

Population and Number of Dwellings by Select Structure Type

Community	SF		DUP		APT		TWN		CNV	
	Population	Dwellings	Population	Dwellings	Population	Dwellings	Population	Dwellings	Population	Dwellings
HIGHLAND PARK	1,893	853	737	350	708	522	36	23	580	488
HIGHWOOD	1,870	738	173	75	36	19	38	16	207	152
HILLHURST	2,410	1,005	716	298	1,805	1,450	178	101	204	145
HORIZON										
HOUNSFIELD HEIGHTS/BRIAR HILL	1,817	680			548	369	52	33	33	22
HUNTINGTON HILLS	7,791	2,957	1,486	558	825	526	2,873	1,191	298	227
INGLEWOOD	1,701	844	283	135	938	852	652	330	213	149
KELVIN GROVE	1,031	355	21	16	852	504	51	26		
KILLARNEY/GLENGARRY	2,906	1,339	1,802	783	780	543	1,239	672	595	437
KINCORA	5,194	1,480	226	87	410	477	317	160	19	8
KINGSLAND	1,633	660	512	194	1,953	1,254	439	220	130	94
LAKE BONAVISTA	9,139	3,273			1,131	831			6	2
LAKEVIEW	4,284	1,686	174	76	568	344	417	230	14	14
LEGACY	1,554	631	472	199	99	699	234	148		
LINCOLN PARK			11	6	1,051	819	641	269		
LIVINGSTON	0	1								
MACEWAN	4,316	1,515	185	66			402	185	29	20
MAHOGANY	5,634	1,966	446	237	511	354	409	251		
MANCHESTER	41	28	14	4	768	616	0	4	0	5
MANCHESTER INDUSTRIAL										
MAPLE RIDGE	1,941	807							12	10
MARLBOROUGH	6,545	2,264	331	123	908	370	546	205	454	262
MARLBOROUGH PARK	6,362	2,062	195	75	80	58	1,687	630	387	295
MARTINDALE	13,511	3,555	169	52			352	148	845	419

Population and Number of Dwellings by Select Structure Type

Community	SF		DUP		APT		TWN		CNV	
	Population	Dwellings	Population	Dwellings	Population	Dwellings	Population	Dwellings	Population	Dwellings
MAYFAIR	450	156								
MAYLAND										
MAYLAND HEIGHTS	3,090	1,302	743	330	995	621	734	284	314	245
MCKENZIE LAKE	12,759	4,237	49	24			865	379	36	17
MCKENZIE TOWNE	11,261	3,665	1,601	639	2,451	1,494	2,406	1,246	34	16
MEADOWLARK PARK	659	278							0	3
MEDICINE HILL										
MIDNAPORE	3,620	1,341	1,105	445	828	664	976	419	51	27
MILLRISE	5,105	1,705	200	106	784	533	615	272	57	28
MISSION	115	71	0	2	3,968	3,240	92	59	67	53
MONTEREY PARK	9,194	2,474	75	23	302	156	359	138	121	86
MONTGOMERY	2,172	1,018	1,120	473	171	131	271	108	294	206
MOUNT PLEASANT	3,252	1,455	1,552	662	207	160	118	92	457	384
MOUNT ROYAL LOWER	102	52	44	20	2,876	2,187	190	102	35	29
NEW BRIGHTON	10,175	3,245	366	142	200	204	1,306	694	13	11
NOLAN HILL	3,140	1,166					610	415	6	4
NORTH AIRWAYS										
NORTH GLENMORE PARK	2,009	802	256	112	65	46			58	48
NORTH HAVEN	1,575	605	488	204	88	72	232	86	57	38
NORTH HAVEN UPPER	620	245							0	1
OAKRIDGE	4,564	1,706	252	144	53	35	862	405	0	3
OGDEN	4,975	2,155	1,301	520	592	331	1,253	551	458	322
PALLISER	1,233	468	318	184	1,013	710	642	319	7	3
PANORAMA HILLS	19,781	5,413	1,615	612	2,105	1,171	1,905	804	165	70

Population and Number of Dwellings by Select Structure Type

Community	SF		DUP		APT		TWN		CNV	
	Population	Dwellings	Population	Dwellings	Population	Dwellings	Population	Dwellings	Population	Dwellings
PARKDALE	1,135	491	418	183	224	197	96	55	139	113
PARKHILL	809	363	364	165	423	288	38	24	63	60
PARKLAND	3,551	1,351	13	10	93	70	20	14		
PATTERSON	1,651	590	320	169	1,131	668	1,156	624		
PEGASUS										
PENBROOKE MEADOWS	4,781	1,614	1,166	380	297	169	1,727	681	623	434
PINERIDGE	5,256	1,730	1,686	605	1,217	777	1,523	612	257	140
POINT MCKAY			59	24	411	312	894	510		
PUMP HILL	1,110	382	83	50	69	61	83	66		
QUEENSLAND	3,188	1,174	533	216	111	60	912	391	79	68
QUEENS PARK VILLAGE							465	188		
RAMSAY	1,467	755	185	87	57	54	143	50	248	182
RANCHLANDS	4,083	1,470	665	271	525	285	2,329	958	129	90
RED CARPET					703	400				
REDSTONE	1,354	512	548	181			471	236	0	1
RENFREW	3,261	1,453	548	245	1,251	903	934	473	413	385
RICHMOND	2,381	1,056	1,329	587	453	330	282	152	211	182
RIDEAU PARK	341	129			238	187	37	23		
RIVERBEND	9,061	3,250	75	42			260	150	34	21
ROCKY RIDGE	5,785	1,804	453	197	690	490	1,180	617	0	2
ROSEDALE	1,404	571			46	36	9	4	24	16
ROSEMONT	781	309	350	173	30	19			79	71
ROSSCARROCK	1,065	432	1,207	485	699	384	253	96	412	283
ROXBORO	391	157								

Population and Number of Dwellings by Select Structure Type

Community	SF		DUP		APT		TWN		CNV	
	Population	Dwellings	Population	Dwellings	Population	Dwellings	Population	Dwellings	Population	Dwellings
ROYAL OAK	9,477	2,898	264	118	947	609	1,004	450	9	6
RUNDLE	7,525	2,225	415	173			3,278	1,111	509	329
RUTLAND PARK	761	312	99	42	95	95	1,248	492	41	33
SADDLE RIDGE	15,290	3,578	463	144	1,534	645	710	236	1,259	587
SADDLE RIDGE INDUSTRIAL	0	16							0	3
SAGE HILL	4,087	1,341	65	24	431	431	454	219	0	2
SANDSTONE VALLEY	5,060	1,679	115	44			816	385	42	19
SCARBORO	902	328							7	9
SCARBORO/SUNALTA WEST	383	161							0	3
SCENIC ACRES	7,820	2,667	261	162			133	75	17	10
SECTION 23	0	1								
SETON										
SHAGANAPPI	808	372	286	124	203	152	68	42	183	96
SHAWNEE SLOPES	1,133	414	162	96	199	146	79	48		
SHAWNESSY	8,061	2,682	112	66	484	257	556	254	120	52
SHEPARD INDUSTRIAL										
SHERWOOD	4,216	1,160			486	257	180	136	12	9
SIGNAL HILL	10,568	3,405	697	377	1,514	1,082	773	387	10	8
SILVERADO	5,424	1,756	368	120	263	138	700	374	6	2
SILVER SPRINGS	6,791	2,550	551	210	451	240	1,049	514	33	18
SKYVIEW RANCH	5,671	1,432	662	229	1,367	1,707	782	369	73	34
SOMERSET	6,830	2,177			1,413	784	301	169	52	23
SOUTH AIRWAYS										
SOUTH CALGARY	1,335	626	620	294	1,251	854	528	317	144	108

Population and Number of Dwellings by Select Structure Type

Community	SF		DUP		APT		TWN		CNV	
	Population	Dwellings	Population	Dwellings	Population	Dwellings	Population	Dwellings	Population	Dwellings
SOUTH FOOTHILLS	0	3								
SOUTHVIEW	1,425	586	55	25	20	14	129	54	106	107
SOUTHWOOD	3,466	1,377	720	288	573	334	1,269	520	205	115
SPRINGBANK HILL	8,385	2,565	380	203	914	513	125	58	0	3
SPRUCE CLIFF	717	319	258	121	2,728	1,768	564	141	78	84
ST. ANDREWS HEIGHTS	1,053	405			131	108	260	132		
STARFIELD	0	2								
STONEGATE LANDING	0	0								
STONEY 1	0	4								
STONEY 2										
STONEY 4	0	2								
STRATHCONA PARK	5,948	1,942	483	224			638	273	14	5
SUNALTA	503	241	0	4	2,470	1,685	136	80	165	133
SUNDANCE	9,372	3,066	144	74	104	100	378	152	42	20
SUNNYSIDE	1,021	500	105	45	2,372	1,735	371	185	83	87
SUNRIDGE										
TARADALE	14,253	3,309	786	212	1,060	391	1,423	438	1,330	742
TEMPLE	7,426	2,301	1,847	608	253	117	1,237	424	377	231
THORNCLIFFE	4,897	2,054	938	371	456	332	2,138	815	420	282
TUSCANY	17,916	5,480	213	110	786	523	733	389	14	11
TUXEDO PARK	2,177	1,056	1,144	464	703	610	500	247	382	304
UNIVERSITY DISTRICT							780	249		
UNIVERSITY HEIGHTS	1,132	431	122	40	1,554	874	45	12	21	15
UNIVERSITY OF CALGARY										

Population and Number of Dwellings by Select Structure Type

Community	SF		DUP		APT		TWN		CNV	
	Population	Dwellings	Population	Dwellings	Population	Dwellings	Population	Dwellings	Population	Dwellings
UPPER MOUNT ROYAL	2,121	796	30	10	319	234	25	13	18	15
VALLEYFIELD	0	3								
VALLEY RIDGE	5,258	1,770			78	52	178	107	0	3
VARSITY	7,002	2,606	435	169	3,170	2,253	1,839	931	164	80
VISTA HEIGHTS	940	380	46	20	79	41	1,169	371	50	39
WALDEN	2,594	913	485	232	91	156	381	204	20	11
WESTGATE	2,306	916	126	52	231	141	419	187	54	43
WEST HILLHURST	3,603	1,525	1,473	578	561	476	316	175	332	239
WEST SPRINGS	8,048	2,356	416	181	77	102	1,174	547	0	1
WHITEHORN	8,503	2,541	2,090	663	89	65	287	117	1,221	571
WILDWOOD	2,522	1,028	39	19					18	14
WILLOW PARK	3,959	1,587			375	229	937	439	21	13
WINDSOR PARK	797	334	816	346	2,233	1,528	160	85	158	101
WINSTON HEIGHTS/MOUNTVIEW	1,837	839	754	356	143	127	386	180	282	255
WOODBINE	8,023	2,932	199	82			740	342	36	16
WOODLANDS	4,137	1,531	295	121	283	163	1,314	579	21	16
YORKVILLE	0	0								
RESIDUAL WARD 1	335	108	0	0	0	0	0	0	7	1
RESIDUAL WARD 2	32	14							5	0
RESIDUAL WARD 3	58	19	3	0	3	0			1	1
RESIDUAL WARD 4	1	0					0	0	0	0
RESIDUAL WARD 5	15	6	1	0					0	2
RESIDUAL WARD 6	38	14			0	0			4	0
RESIDUAL WARD 7	3	0			0	0	0	0	0	0
RESIDUAL WARD 8	0	0	9	0			0	0	2	0

RESIDUAL WARD 9	18	4			0	0	0	0	4	0
RESIDUAL WARD 10	195	69	0	0					0	0
RESIDUAL WARD 11	0	0	0	0	0	0			11	0
RESIDUAL WARD 12	284	124							5	2
RESIDUAL WARD 13	53	28							0	1
RESIDUAL WARD 14	50	22			0	0			9	0

2016 Age Distribution by Community

	0-4	5-14	15-19	20-24	25-34	35-44	45-54	55-64	65-74	75+
ABBEYDALE	547	767	359	296	859	1,119	829	749	270	117
ACADIA	657	837	466	596	1,847	1,656	1,538	1,350	873	947
ALBERT PARK/RADISSON HEIGHTS	436	694	311	430	1,372	1,112	957	717	395	249
ALTADORE	585	725	254	324	1,408	1,457	926	589	246	162
ALYTH/BONNYBROOK	0	0	0	0	0	0	0	0	0	0
APPLEWOOD PARK	475	848	455	482	888	1,260	1,036	789	360	171
ARBOUR LAKE	456	1,282	885	801	1,062	1,409	1,873	1,392	923	838
ASPEN WOODS	905	1,561	523	371	1,289	1,938	1,395	647	256	170
AUBURN BAY	1,894	2,387	601	593	3,461	3,268	1,341	588	277	149
BANFF TRAIL	185	215	157	919	1,142	509	390	335	183	154
BANKVIEW	236	186	70	414	2,027	1,109	497	379	165	75
BAYVIEW	28	91	41	37	19	73	105	110	77	84
BEDDINGTON HEIGHTS	944	1,336	602	731	1,855	1,912	1,639	1,545	846	382
BEL-AIRE	0	42	40	33	18	35	43	113	37	37
BELMONT	0									
BELTLINE	1,089	413	326	1,707	9,470	4,028	2,002	1,492	889	542
BONAVISTA DOWNS	54	81	30	63	136	155	141	145	85	33
BOWNESS	781	862	417	676	2,151	1,698	1,445	1,505	796	679
BRAESIDE	435	572	275	349	947	945	828	767	578	289
BRENTWOOD	300	593	348	991	1,331	900	805	771	467	627
BRIDGELAND/RIVERSIDE	440	299	94	301	1,507	991	613	529	388	890
BRIDLEWOOD	996	2,139	760	651	2,078	2,582	1,812	995	514	184
BRITANNIA	20	89	48	41	42	68	115	158	89	47
BURNS INDUSTRIAL	0	0	0	0	0	0	0	0	0	0
CALGARY INTERNATIONAL AIRPORT	0	0	0	0	0	0	0	0	0	0

2016 Age Distribution by Community

	0-4	5-14	15-19	20-24	25-34	35-44	45-54	55-64	65-74	75+
CAMBRIAN HEIGHTS	129	199	106	154	311	307	315	321	130	135
CANYON MEADOWS	403	706	440	504	1,248	1,136	1,119	1,132	824	343
CAPITOL HILL	366	328	107	482	1,151	806	518	402	275	136
CARRINGTON	0									
CASTLERIDGE	466	923	386	422	1,140	1,060	808	645	329	126
CEDARBRAE	388	677	270	328	905	941	877	892	611	288
CHAPARRAL	910	2,485	1,065	689	1,416	2,327	2,202	1,084	557	278
CHARLESWOOD	181	368	173	335	488	490	485	500	285	334
CHINATOWN	55	38	36	79	485	322	253	191	147	498
CHINOOK PARK	62	209	111	109	131	205	250	261	145	204
CHRISTIE PARK	94	186	148	131	161	232	306	370	277	248
CITADEL	662	1,504	819	611	1,396	1,762	1,865	1,152	520	218
CITYSCAPE	174	265	81	76	375	291	162	85	39	0
CLIFF BUNGALOW	54	33	25	128	920	356	168	116	85	40
COACH HILL	184	357	137	153	451	524	427	536	337	211
COLLINGWOOD	104	211	109	187	280	309	301	364	182	188
COPPERFIELD	1,382	1,866	511	572	3,469	2,694	1,156	613	235	73
CORAL SPRINGS	245	654	418	522	758	790	872	908	464	200
CORNERSTONE	0									
COUGAR RIDGE	719	1,375	421	305	913	1,542	1,056	458	180	46
COUNTRY HILLS	261	436	259	217	507	677	613	465	238	156
COUNTRY HILLS VILLAGE	143	171	64	115	525	401	223	259	372	416
COVENTRY HILLS	1,575	2,895	1,088	942	3,062	3,574	2,471	1,131	531	190
CRANSTON	1,715	3,026	731	768	3,401	3,680	2,311	1,420	761	200
CRESCENT HEIGHTS	383	284	143	344	1,646	1,224	743	671	322	337

2016 Age Distribution by Community

	0-4	5-14	15-19	20-24	25-34	35-44	45-54	55-64	65-74	75+
CRESTMONT	113	293	86	59	140	327	285	151	61	23
CURRIE BARRACKS	81	99	30	34	94	164	98	83	40	0
DALHOUSIE	495	945	494	802	1,470	1,220	1,125	1,065	840	655
DEER RIDGE	269	539	259	215	685	629	589	498	267	160
DEER RUN	283	519	274	303	629	722	741	1,028	553	130
DIAMOND COVE	44	68	38	36	56	87	94	179	93	32
DISCOVERY RIDGE	251	691	362	207	321	630	934	551	266	118
DOUGLASDALE/GLEN	676	1,471	887	736	1,375	1,766	2,344	1,940	1,094	408
DOVER	732	1,102	508	565	1,635	1,732	1,648	1,488	1,000	518
DOWNTOWN COMMERCIAL CORE	562	319	131	712	2,951	1,806	899	615	381	382
DOWNTOWN EAST VILLAGE	49	24	107	451	862	494	338	291	466	160
DOWNTOWN WEST END	97	78	30	123	746	411	325	290	173	71
EAGLE RIDGE	8	25	22	24	35	44	83	91	70	69
EAST FAIRVIEW INDUSTRIAL	0	0	0	0	0	0	0	0	0	0
EAST SHEPARD INDUSTRIAL	0	0	0	0	0	0	0	0	0	0
EAU CLAIRE	38	25	7	50	200	182	262	407	289	201
EDGEMONT	682	1,832	1,093	1,039	1,484	1,961	2,458	2,676	1,639	844
ELBOW PARK	208	518	236	188	179	490	565	533	277	134
ELBOYA	105	230	124	107	234	270	291	217	138	94
ERIN WOODS	611	1,006	418	404	1,072	1,188	1,079	833	315	108
ERLTON	65	41	23	45	386	228	168	180	86	29
EVANSTON	1,751	2,140	605	578	3,227	3,108	1,436	717	330	372
EVERGREEN	1,510	3,422	1,351	1,138	2,643	4,051	3,387	2,104	1,176	612
FAIRVIEW	257	365	177	200	618	662	565	477	249	277
FAIRVIEW INDUSTRIAL	0	0	0	0	0	0	0	0	0	0

2016 Age Distribution by Community

	0-4	5-14	15-19	20-24	25-34	35-44	45-54	55-64	65-74	75+
FALCONRIDGE	907	1,789	656	732	1,928	1,892	1,345	1,014	475	143
FOOTHILLS	0	0	25	30	62	115	30	20	12	0
FOREST HEIGHTS	377	820	405	419	948	1,080	956	677	442	414
FOREST LAWN	692	785	356	485	1,202	1,342	1,169	929	430	321
FOREST LAWN INDUSTRIAL	0	0	0	0	20	23	18	22	23	0
FRANKLIN	0	0	0	0	0	0	0	0	0	0
GARRISON GREEN	207	248	49	87	370	421	214	160	83	227
GARRISON WOODS	208	417	129	66	447	512	511	317	166	415
GLAMORGAN	416	559	217	474	1,180	1,187	832	672	438	482
GLENBROOK	481	818	326	532	1,482	1,159	902	698	387	404
GLENDALE	168	320	160	156	347	411	424	464	188	171
GLENMORE PARK	0	0	0	0	0	0	0	0	0	0
GOLDEN TRIANGLE	0	0	0	0	0	0	0	0	0	0
GREENVIEW	147	101	57	147	493	340	278	195	122	97
GREENVIEW INDUSTRIAL PARK	0	0	0	0	0	11	0	11	0	85
GREENWOOD/GREENBRIAR	24	56	61	35	86	118	144	202	139	56
HAMPTONS	210	761	688	613	597	694	1,566	1,422	748	407
HARVEST HILLS	406	924	589	560	811	1,142	1,441	948	497	250
HAWKWOOD	459	1,053	695	722	967	1,064	1,601	1,772	882	482
HAYSBORO	407	465	260	455	1,427	1,133	995	939	490	515
HIDDEN VALLEY	693	1,770	1,043	685	1,378	1,829	2,335	1,313	597	226
HIGHLAND PARK	263	262	149	287	1,023	715	532	404	229	150
HIGHWOOD	181	244	113	145	399	377	308	294	118	150
HILLHURST	474	511	541	972	1,438	996	721	668	297	119
HORIZON	0	0	0	0	0	0	0	0	0	0

2016 Age Distribution by Community

	0-4	5-14	15-19	20-24	25-34	35-44	45-54	55-64	65-74	75+
HOUNSFIELD HEIGHTS/BRIAR HILL	88	262	131	171	342	315	353	416	277	617
HUNTINGTON HILLS	829	1,380	663	780	1,964	1,945	2,219	1,733	1,108	876
INGLEWOOD	317	212	83	171	897	755	585	508	225	112
KELVIN GROVE	119	221	96	123	261	302	270	261	172	536
KILLARNEY/GLENGARRY	589	597	243	489	1,907	1,472	860	724	317	265
KINCORA	602	1,028	306	321	1,000	1,270	842	497	224	76
KINGSLAND	246	328	200	364	1,115	741	627	584	268	226
LAKE BONAVIDA	487	1,203	627	618	934	1,301	1,434	1,569	1,271	1,034
LAKEVIEW	277	624	306	307	516	732	812	810	536	537
LEGACY	227	310	113	151	624	447	250	155	67	15
LINCOLN PARK	104	133	413	677	423	282	144	103	112	298
LIVINGSTON	0	0	0	0	0	0	0	0	0	0
MACEWAN	239	607	326	333	580	634	831	890	313	179
MAHOGANY	1,013	1,052	224	261	1,725	1,648	587	321	133	36
MANCHESTER	65	54	49	102	293	181	112	101	48	0
MANCHESTER INDUSTRIAL	0	0	0	0	0	0	0	0	0	0
MAPLE RIDGE	71	195	89	94	163	245	308	337	227	224
MARLBOROUGH	631	925	408	488	1,392	1,587	1,257	914	833	349
MARLBOROUGH PARK	550	1,109	513	571	1,237	1,435	1,251	1,046	716	283
MARTINDALE	1,130	2,374	1,051	954	2,745	2,649	1,887	1,196	681	210
MAYFAIR	9	79	33	19	31	38	78	93	26	39
MAYLAND	0	0	0	0	0	0	0	0	0	0
MAYLAND HEIGHTS	524	470	227	361	1,096	940	794	716	368	423
MCKENZIE LAKE	867	1,788	1,261	908	1,363	1,931	2,633	1,980	736	242
MCKENZIE TOWNE	1,695	2,522	775	782	3,839	3,708	2,093	1,329	791	590

2016 Age Distribution by Community

	0-4	5-14	15-19	20-24	25-34	35-44	45-54	55-64	65-74	75+
MEADOWLARK PARK	39	57	22	41	86	101	122	100	40	51
MEDICINE HILL	0	0	0	0	0	0	0	0	0	0
MIDNAPORE	386	692	375	371	975	902	902	1,044	633	819
MILLRISE	398	767	397	479	979	990	1,146	862	522	346
MISSION	52	30	24	340	1,815	767	417	362	269	354
MONTEREY PARK	615	1,253	748	775	1,323	1,544	1,571	1,402	926	514
MONTGOMERY	302	314	123	329	928	709	506	440	247	460
MOUNT PLEASANT	447	473	141	335	1,284	1,196	760	624	268	137
MOUNT ROYAL LOWER	88	58	44	232	1,441	630	350	250	140	132
NEW BRIGHTON	1,398	1,759	478	506	3,088	2,730	1,188	623	246	44
NOLAN HILL	417	553	203	187	994	730	405	182	70	15
NORTH AIRWAYS	0	0	0	0	0	0	0	0	0	0
NORTH GLENMORE PARK	129	263	128	145	301	339	370	346	174	203
NORTH HAVEN	145	253	108	156	340	276	362	325	236	239
NORTH HAVEN UPPER	26	54	31	41	50	70	102	129	68	49
OAKRIDGE	289	638	332	329	610	698	786	910	797	345
OGDEN	578	877	330	535	1,477	1,310	1,277	1,252	677	401
PALLISER	171	321	129	163	385	475	399	456	487	504
PANORAMA HILLS	2,049	4,206	1,679	1,470	3,850	5,044	3,748	2,038	1,199	446
PARKDALE	168	167	72	124	434	378	273	258	169	369
PARKHILL	168	128	91	79	316	304	237	210	118	46
PARKLAND	160	432	212	168	194	455	586	654	585	231
PATTERSON	209	378	195	229	594	579	649	706	470	249
PEGASUS	0	0	0	0	0	0	0	0	0	0
PENBROOKE MEADOWS	671	1,027	427	507	1,295	1,533	1,261	999	588	286
PINERIDGE	790	1,142	503	657	1,586	1,493	1,322	1,257	799	390

2016 Age Distribution by Community

	0-4	5-14	15-19	20-24	25-34	35-44	45-54	55-64	65-74	75+
POINT MCKAY	63	39	21	52	274	176	157	274	186	122
PUMP HILL	41	136	69	74	76	113	179	261	245	477
QUEENSLAND	349	488	234	291	807	740	679	699	369	167
QUEENS PARK VILLAGE	45	55	28	50	121	79	45	34	0	0
RAMSAY	145	135	63	86	457	491	299	273	97	70
RANCHLANDS	520	893	452	562	1,521	1,133	960	949	516	225
RED CARPET	147	84	34	69	210	265	327	296	183	112
REDSTONE	267	331	112	124	697	420	221	149	48	0
RENFREW	519	494	168	302	1,705	1,350	797	654	260	187
RICHMOND	355	398	152	180	1,072	1,081	600	487	264	116
RIDEAU PARK	17	46	26	25	76	66	86	128	107	39
RIVERBEND	474	846	669	667	1,086	1,343	1,808	1,645	635	257
ROCKY RIDGE	521	1,160	480	427	1,133	1,400	1,243	883	502	519
ROSEDALE	63	180	95	86	138	170	258	274	157	69
ROSEMONT	69	121	50	105	206	181	174	163	66	105
ROSSCARROCK	196	413	119	208	828	919	463	303	102	88
ROXBORO	16	62	23	22	21	38	73	77	31	28
ROYAL OAK	801	1,842	701	690	1,639	2,250	1,855	1,140	587	200
RUNDLE	884	1,509	785	794	1,911	1,955	1,429	1,245	865	356
RUTLAND PARK	128	239	114	150	288	372	262	252	260	263
SADDLE RIDGE	1,758	3,166	1,233	1,116	4,148	3,409	2,052	1,336	793	245
SADDLE RIDGE INDUSTRIAL	0	0	0	0	0	0	0	0	0	0
SAGE HILL	682	681	205	255	1,554	1,132	536	304	118	26
SANDSTONE VALLEY	278	598	356	445	708	741	909	1,145	542	311
SCARBORO	50	140	55	54	82	118	159	146	63	42

2016 Age Distribution by Community

	0-4	5-14	15-19	20-24	25-34	35-44	45-54	55-64	65-74	75+
SCARBORO/SUNALTA WEST	27	50	21	11	30	74	51	53	34	31
SCENIC ACRES	323	852	616	631	782	810	1,401	1,628	805	551
SECTION 23	0	0	0	0	0	0	0	0	0	0
SETON	0	0	0	0	0	0	0	25	72	247
SHAGANAPPI	123	130	63	131	362	303	184	163	59	42
SHAWNEE SLOPES	51	110	85	101	153	136	222	304	211	200
SHAWNESSY	540	947	647	688	1,260	1,413	1,551	1,329	643	393
SHEPARD INDUSTRIAL	10	0	6	0	30	31	47	65	37	23
SHERWOOD	393	730	385	344	861	894	740	335	152	62
SIGNAL HILL	614	1,485	1,031	817	1,045	1,656	2,262	2,150	1,336	1,220
SILVERADO	663	914	351	387	1,345	1,407	1,033	437	184	42
SILVER SPRINGS	512	937	501	543	1,027	1,137	1,274	1,445	1,073	426
SKYVIEW RANCH	935	1,158	390	393	2,433	1,622	764	524	286	73
SOMERSET	506	1,171	609	524	1,103	1,530	1,481	857	451	364
SOUTH AIRWAYS	0	0	0	0	0	0	0	0	0	0
SOUTH CALGARY	303	249	77	265	1,325	852	483	342	161	61
SOUTH FOOTHILLS	0	0	0	0	0	0	0	0	0	0
SOUTHVIEW	115	132	62	109	219	302	294	277	169	166
SOUTHWOOD	394	612	333	404	1,142	995	939	689	385	389
SPRINGBANK HILL	772	1,614	743	599	1,046	1,715	1,779	1,027	457	243
SPRUCE CLIFF	302	379	174	268	1,062	692	509	477	327	393
ST. ANDREWS HEIGHTS	91	113	64	144	311	162	192	215	124	313
STARFIELD	0	0	0	0	0	0	0	0	0	0
STONEGATE LANDING	0									
STONEY 1	0	0	0	0	0	0	0	0	0	0

2016 Age Distribution by Community

	0-4	5-14	15-19	20-24	25-34	35-44	45-54	55-64	65-74	75+
STONEY 2	0	0	0	0	0	0	0	0	0	0
STONEY 4	0	0	0	0	0	0	0	0	0	0
STRATHCONA PARK	405	1,037	532	400	601	1,029	1,102	1,125	543	309
SUNALTA	202	160	55	267	1,265	758	343	185	75	23
SUNDANCE	475	1,241	829	786	894	1,230	1,722	1,884	671	308
SUNNYSIDE	165	173	73	315	1,558	680	411	366	168	81
SUNRIDGE	0	0	0	0	0	0	0	0	15	0
TARADALE	1,839	3,215	1,266	1,068	3,782	3,360	2,073	1,279	725	245
TEMPLE	798	1,471	689	725	1,630	1,931	1,439	1,421	780	258
THORNCLIFFE	508	926	389	492	1,402	1,441	1,283	1,154	655	601
TUSCANY	1,595	3,994	1,221	803	2,190	4,221	3,026	1,373	774	465
TUXEDO PARK	370	311	163	255	1,195	1,008	676	523	288	199
UNIVERSITY DISTRICT	156	133	0	14	308	131	11	14	0	0
UNIVERSITY HEIGHTS	171	191	108	439	761	342	260	270	168	166
UNIVERSITY OF CALGARY	0	0	917	969	260	56	12	0	15	0
UPPER MOUNT ROYAL	91	272	175	171	260	290	447	434	241	132
VALLEYFIELD	0	0	0	0	0	0	0	0	0	0
VALLEY RIDGE	336	755	355	305	464	786	1,009	868	472	309
VARSITY	537	1,121	561	1,231	2,046	1,454	1,450	1,584	1,223	1,405
VISTA HEIGHTS	221	375	97	132	394	346	296	244	119	62
WALDEN	358	503	185	165	845	790	386	162	94	371
WESTGATE	172	344	136	177	508	510	428	459	241	197
WEST HILLHURST	487	655	249	375	1,174	1,224	913	768	378	226
WEST SPRINGS	770	2,147	587	328	947	2,091	1,735	698	362	120
WHITEHORN	892	1,518	758	832	1,966	2,191	1,449	1,357	865	546

2016 Age Distribution by Community

	0-4	5-14	15-19	20-24	25-34	35-44	45-54	55-64	65-74	75+
WILDWOOD	167	322	133	105	278	395	411	417	168	187
WILLOW PARK	286	510	286	276	628	659	814	794	575	525
WINDSOR PARK	233	232	115	302	1,059	827	619	450	311	203
WINSTON HEIGHTS/MOUNTVIEW	300	258	111	213	674	671	577	506	290	244
WOODBINE	431	1,001	524	518	1,033	1,110	1,393	1,779	918	291
WOODLANDS	381	702	350	372	761	805	792	1,018	662	262
YORKVILLE	0									
RESIDUAL WARD 1	19	57	25	16	38	34	80	74	27	11
RESIDUAL WARD 2	3	8	57	277	536	137	86	58	3	2
RESIDUAL WARD 3	6	2	1	8	26	19	25	17	11	11
RESIDUAL WARD 4	0	0	3	6	8	0	8	2	11	0
RESIDUAL WARD 5	3	3	1	0	2	18	10	4	12	13
RESIDUAL WARD 6	1	4	3	3	5	6	6	8	1	1
RESIDUAL WARD 7	0	0	5	0	0	0	0	0	5	3
RESIDUAL WARD 8	0	0	0	3	0	0	0	0	0	0
RESIDUAL WARD 9	6	11	7	15	11	9	15	11	3	9
RESIDUAL WARD 10	62	63	31	36	101	127	121	141	106	40
RESIDUAL WARD 11	18	0	0	0	0	0	0	0	0	6
RESIDUAL WARD 12	14	26	18	14	32	38	59	57	23	18
RESIDUAL WARD 13	2	2	9	1	4	5	9	14	7	1
RESIDUAL WARD 14	4	7	1	1	10	7	8	12	0	0

2016 Age and Gender by Community - Female

	0-4	5-14	15-19	20-24	25-34	35-44	45-54	55-64	65-74	75+
ABBEYDALE	264	371	168	125	429	537	402	365	139	58
ACADIA	309	424	224	300	889	764	746	649	512	563
ALBERT PARK/RADISSON HEIGHTS	213	317	144	190	637	479	433	321	210	141
ALTADORE	290	344	139	197	737	734	436	308	131	98
ALYTH/BONNYBROOK	0	0	0	0	0	0	0	0	0	0
APPLEWOOD PARK	218	411	209	229	453	627	519	372	186	90
ARBOUR LAKE	213	624	429	379	530	769	962	700	513	474
ASPEN WOODS	441	751	257	180	714	1,019	671	288	136	103
AUBURN BAY	969	1,146	293	307	1,844	1,556	621	299	151	98
BANFF TRAIL	91	107	75	394	457	238	180	162	96	90
BANKVIEW	114	94	32	229	1,023	477	194	173	87	43
BAYVIEW	11	41	24	19	11	34	62	54	37	45
BEDDINGTON HEIGHTS	459	668	286	327	871	991	828	813	426	201
BEL-AIRE	0	20	26	10	10	19	25	55	18	18
BELMONT	0									
BELTLINE	529	211	169	896	4,405	1,615	841	637	446	354
BONAVISTA DOWNS	25	32	14	23	67	75	70	72	38	18
BOWNESS	387	418	190	350	1,017	806	706	745	426	455
BRAESIDE	222	291	133	149	475	464	422	408	318	150
BRENTWOOD	130	288	170	488	576	421	407	391	254	363
BRIDGELAND/RIVERSIDE	225	142	50	163	792	451	301	243	213	645
BRIDLEWOOD	512	1,062	372	315	1,081	1,306	889	521	283	95
BRITANNIA	12	45	22	24	21	37	62	76	45	28
BURNS INDUSTRIAL	0	0	0	0	0	0	0	0	0	0
CALGARY INTERNATIONAL AIRPORT	0	0	0	0	0	0	0	0	0	0

2016 Age and Gender by community - Female

	0-4	5-14	15-19	20-24	25-34	35-44	45-54	55-64	65-74	75+
CAMBRIAN HEIGHTS	57	99	56	85	148	149	152	162	68	79
CANYON MEADOWS	199	363	207	218	615	553	579	573	427	184
CAPITOL HILL	171	161	56	237	543	405	231	195	136	80
CARRINGTON	0									
CASTLERIDGE	245	438	196	215	575	499	400	311	161	72
CEDARBRAE	181	325	139	153	443	445	482	474	333	150
CHAPARRAL	463	1,180	486	342	741	1,215	1,063	536	300	153
CHARLESWOOD	73	167	84	146	221	256	237	242	147	183
CHINATOWN	26	21	21	36	214	143	120	92	74	319
CHINOOK PARK	26	102	60	53	71	105	131	129	64	138
CHRISTIE PARK	49	90	82	63	73	120	173	182	132	133
CITADEL	327	726	377	302	692	953	936	589	260	125
CITYSCAPE	91	136	32	45	194	134	85	45	20	0
CLIFF BUNGALOW	26	16	9	80	513	164	81	55	38	22
COACH HILL	86	176	54	71	248	282	235	288	187	123
COLLINGWOOD	53	111	47	77	120	158	146	175	99	99
COPPERFIELD	692	891	257	318	1,787	1,302	543	311	127	34
CORAL SPRINGS	121	294	181	230	366	409	462	438	228	103
CORNERSTONE	0									
COUGAR RIDGE	350	652	222	145	508	814	525	229	87	22
COUNTRY HILLS	139	201	123	109	244	364	301	250	134	92
COUNTRY HILLS VILLAGE	70	80	37	68	270	198	113	162	246	255
COVENTRY HILLS	762	1,389	506	416	1,536	1,814	1,199	550	276	105
CRANSTON	854	1,477	372	377	1,768	1,841	1,126	722	392	109
CRESCENT HEIGHTS	207	133	75	182	810	573	379	327	165	209

2016 Age and Gender by Community - Female

	0-4	5-14	15-19	20-24	25-34	35-44	45-54	55-64	65-74	75+
CRESTMONT	61	141	50	31	76	164	140	70	28	14
CURRIE BARRACKS	36	48	21	16	56	84	50	41	23	0
DALHOUSIE	231	425	232	351	680	623	585	552	460	377
DEER RIDGE	131	269	109	106	356	329	306	260	136	76
DEER RUN	142	251	130	132	307	343	381	530	258	62
DIAMOND COVE	21	25	19	19	31	44	51	91	42	17
DISCOVERY RIDGE	135	334	161	89	173	355	474	271	146	66
DOUGLASDALE/GLEN	335	727	439	320	680	882	1,219	976	526	201
DOVER	336	523	262	269	774	807	766	736	521	274
DOWNTOWN COMMERCIAL CORE	273	153	66	396	1,493	758	361	258	200	236
DOWNTOWN EAST VILLAGE	25	16	23	91	302	102	69	93	142	66
DOWNTOWN WEST END	52	39	12	67	363	154	144	131	70	31
EAGLE RIDGE	0	15	9	11	18	23	47	44	32	31
EAST FAIRVIEW INDUSTRIAL	0	0	0	0	0	0	0	0	0	0
EAST SHEPARD INDUSTRIAL	0	0	0	0	0	0	0	0	0	0
EAU CLAIRE	21	14	0	20	88	85	121	176	144	96
EDGEMONT	334	870	516	490	730	1,059	1,254	1,354	810	466
ELBOW PARK	106	271	113	89	85	242	298	265	134	66
ELBOYA	54	119	54	46	102	135	146	93	71	59
ERIN WOODS	284	511	201	207	561	591	530	406	154	56
ERLTON	35	22	11	24	182	106	81	87	44	17
EVANSTON	853	1,037	287	299	1,746	1,525	671	380	179	122
EVERGREEN	694	1,671	655	528	1,397	2,111	1,710	1,051	653	362
FAIRVIEW	119	195	90	113	302	321	263	229	127	173
FAIRVIEW INDUSTRIAL	0	0	0	0	0	0	0	0	0	0

2016 Age and Gender by Community - Female

	0-4	5-14	15-19	20-24	25-34	35-44	45-54	55-64	65-74	75+
FALCONRIDGE	458	869	312	327	966	938	627	526	233	73
FOOTHILLS	0	0	0	0	12	15	0	0	0	0
FOREST HEIGHTS	189	406	187	214	437	505	431	313	222	256
FOREST LAWN	332	369	177	242	545	598	476	391	214	180
FOREST LAWN INDUSTRIAL	0	0	0	0	0	6	6	7	7	0
FRANKLIN	0	0	0	0	0	0	0	0	0	0
GARRISON GREEN	98	123	29	51	215	225	103	84	41	146
GARRISON WOODS	103	227	52	34	246	283	257	171	90	264
GLAMORGAN	204	278	95	226	580	566	420	365	264	294
GLENBROOK	230	402	160	264	772	594	486	357	224	276
GLENDALE	80	158	65	72	180	191	216	233	91	96
GLENMORE PARK	0	0	0	0	0	0	0	0	0	0
GOLDEN TRIANGLE	0	0	0	0	0	0	0	0	0	0
GREENVIEW	82	62	31	79	214	148	126	89	66	49
GREENVIEW INDUSTRIAL PARK	0	0	0	0	0	0	0	0	0	68
GREENWOOD/GREENBRIAR	12	31	31	22	40	53	75	99	70	25
HAMPTONS	117	354	330	282	301	391	835	688	360	214
HARVEST HILLS	209	441	262	245	402	594	731	479	260	136
HAWKWOOD	212	511	344	354	475	551	865	903	414	259
HAYSBORO	214	237	134	228	663	502	491	478	248	318
HIDDEN VALLEY	334	845	488	309	663	979	1,166	640	288	120
HIGHLAND PARK	136	124	69	134	491	310	223	185	125	94
HIGHWOOD	87	126	57	83	193	184	156	144	58	94
HILLHURST	229	231	325	442	779	516	374	334	153	67
HORIZON	0	0	0	0	0	0	0	0	0	0

2016 Age and Gender by Community - Female

	0-4	5-14	15-19	20-24	25-34	35-44	45-54	55-64	65-74	75+
HOUNSFIELD HEIGHTS/BRIAR HILL	39	123	68	74	165	157	175	198	142	391
HUNTINGTON HILLS	416	669	307	356	932	975	1,111	881	591	497
INGLEWOOD	156	95	47	86	458	376	274	260	109	70
KELVIN GROVE	53	112	49	64	123	146	131	135	95	372
KILLARNEY/GLENGARRY	313	299	122	257	971	706	420	379	166	156
KINCORA	310	500	155	172	503	654	396	248	113	45
KINGSLAND	121	164	93	186	532	347	297	270	144	143
LAKE BONAVIDA	249	559	297	304	458	655	735	787	670	497
LAKEVIEW	142	327	147	142	270	362	421	412	285	278
LEGACY	127	149	50	84	325	218	122	84	38	6
LINCOLN PARK	55	50	287	407	210	174	83	59	70	222
LIVINGSTON	0	0	0	0	0	0	0	0	0	0
MACEWAN	128	278	158	148	284	322	424	438	163	111
MAHOGANY	491	509	108	131	947	761	282	166	65	17
MANCHESTER	24	22	7	45	118	81	38	29	20	0
MANCHESTER INDUSTRIAL	0	0	0	0	0	0	0	0	0	0
MAPLE RIDGE	36	93	42	48	76	126	154	158	121	118
MARLBOROUGH	298	426	187	241	637	714	592	430	442	174
MARLBOROUGH PARK	264	522	260	268	597	678	595	514	371	138
MARTINDALE	565	1,131	492	427	1,393	1,250	896	606	355	122
MAYFAIR	0	39	18	7	18	22	39	43	12	24
MAYLAND	0	0	0	0	0	0	0	0	0	0
MAYLAND HEIGHTS	244	220	109	179	529	420	380	351	193	245
MCKENZIE LAKE	429	804	595	418	679	1,036	1,356	947	353	128
MCKENZIE TOWNE	855	1,231	380	387	1,933	1,834	1,041	716	455	398

2016 Age and Gender by Community - Female

	0-4	5-14	15-19	20-24	25-34	35-44	45-54	55-64	65-74	75+
MEADOWLARK PARK	10	29	11	18	39	46	65	47	17	38
MEDICINE HILL	0	0	0	0	0	0	0	0	0	0
MIDNAPORE	174	331	170	172	477	438	487	563	325	566
MILLRISE	182	384	198	224	477	523	580	449	267	206
MISSION	27	14	8	202	943	339	190	157	134	222
MONTEREY PARK	305	606	361	374	643	802	791	709	472	291
MONTGOMERY	139	151	67	147	445	349	237	211	126	310
MOUNT PLEASANT	207	225	73	170	652	564	349	279	126	86
MOUNT ROYAL LOWER	37	28	22	141	722	272	148	118	66	76
NEW BRIGHTON	708	879	245	258	1,636	1,287	549	311	127	24
NOLAN HILL	185	286	86	100	514	357	193	95	34	9
NORTH AIRWAYS	0	0	0	0	0	0	0	0	0	0
NORTH GLENMORE PARK	57	115	62	65	141	173	188	172	87	121
NORTH HAVEN	73	128	45	83	164	134	190	166	127	139
NORTH HAVEN UPPER	10	29	16	13	22	38	51	62	35	24
OAKRIDGE	139	317	159	140	305	380	414	464	414	168
OGDEN	281	409	137	250	709	602	588	582	352	228
PALLISER	79	161	55	83	185	245	206	252	280	282
PANORAMA HILLS	983	2,074	801	707	2,015	2,642	1,777	1,012	607	243
PARKDALE	71	87	29	60	217	190	126	119	92	188
PARKHILL	82	64	44	46	157	141	115	102	57	19
PARKLAND	79	198	112	72	92	231	309	343	291	112
PATTERSON	98	184	99	114	284	308	361	360	260	135
PEGASUS	0	0	0	0	0	0	0	0	0	0
PENBROOKE MEADOWS	350	484	195	230	633	707	581	438	304	149
PINERIDGE	389	552	268	312	780	688	658	641	399	237

2016 Age and Gender by Community - Female

	0-4	5-14	15-19	20-24	25-34	35-44	45-54	55-64	65-74	75+
POINT MCKAY	30	18	10	29	143	82	86	152	101	71
PUMP HILL	18	71	27	35	41	64	95	135	127	273
QUEENSLAND	169	245	118	132	406	353	325	368	184	89
QUEENS PARK VILLAGE	19	22	10	26	69	36	22	18	0	0
RAMSAY	69	75	29	48	240	230	136	107	46	38
RANCHLANDS	248	446	223	263	741	595	497	499	263	113
RED CARPET	67	50	12	36	105	112	151	144	90	53
REDSTONE	122	155	46	67	358	205	106	77	26	0
RENFREW	250	253	92	153	899	660	377	318	129	116
RICHMOND	159	192	83	91	549	499	283	235	130	65
RIDEAU PARK	6	27	9	12	42	30	48	70	56	21
RIVERBEND	238	405	323	305	542	643	958	805	307	144
ROCKY RIDGE	256	574	235	205	598	759	618	463	271	317
ROSEDALE	30	92	48	47	69	85	139	131	67	37
ROSEMONT	38	66	21	58	102	84	91	84	33	64
ROSSCARROCK	89	194	59	108	441	441	216	150	51	59
ROXBORO	6	27	10	12	10	24	40	33	15	13
ROYAL OAK	411	969	340	325	858	1,170	929	556	303	108
RUNDLE	444	734	389	375	952	909	687	620	419	197
RUTLAND PARK	62	120	55	79	131	193	137	142	156	162
SADDLE RIDGE	838	1,520	603	540	2,116	1,672	939	680	409	132
SADDLE RIDGE INDUSTRIAL	0	0	0	0	0	0	0	0	0	0
SAGE HILL	340	357	103	139	804	545	280	169	55	19
SANDSTONE VALLEY	143	302	186	203	320	385	477	594	281	172
SCARBORO	20	65	23	30	38	59	79	64	26	21

2016 Age and Gender by Community - Female

	0-4	5-14	15-19	20-24	25-34	35-44	45-54	55-64	65-74	75+
SCARBORO/SUNALTA WEST	16	23	10	11	14	36	25	25	19	18
SCENIC ACRES	158	398	295	287	361	430	743	832	398	290
SECTION 23	0	0	0	0	0	0	0	0	0	0
SETON	0	0	0	0	0	0	0	11	37	222
SHAGANAPPI	57	57	24	69	172	170	91	75	27	23
SHAWNEE SLOPES	19	57	40	56	81	65	125	150	116	108
SHAWNESSY	262	434	297	321	589	739	778	663	342	244
SHEPARD INDUSTRIAL	0	0	0	0	13	8	22	32	16	10
SHERWOOD	185	378	189	161	434	484	349	161	79	37
SIGNAL HILL	304	716	497	407	534	892	1,231	1,088	717	723
SILVERADO	334	450	170	180	708	718	475	221	95	19
SILVER SPRINGS	233	457	221	253	512	567	664	773	553	209
SKYVIEW RANCH	434	554	174	202	1,256	764	374	283	146	36
SOMERSET	237	573	292	242	534	800	760	431	246	231
SOUTH AIRWAYS	0	0	0	0	0	0	0	0	0	0
SOUTH CALGARY	158	121	40	139	662	388	232	171	83	38
SOUTH FOOTHILLS	0	0	0	0	0	0	0	0	0	0
SOUTHVIEW	58	60	30	43	90	124	126	125	89	95
SOUTHWOOD	187	299	164	195	547	504	457	364	219	220
SPRINGBANK HILL	398	785	363	316	588	940	881	512	243	129
SPRUCE CLIFF	158	181	89	156	558	360	245	278	190	265
ST. ANDREWS HEIGHTS	46	53	31	85	145	85	97	95	56	198
STARFIELD	0	0	0	0	0	0	0	0	0	0
STONEGATE LANDING	0									
STONEY 1	0	0	0	0	0	0	0	0	0	0

2016 Age and Gender by Community - Female

	0-4	5-14	15-19	20-24	25-34	35-44	45-54	55-64	65-74	75+
STONEY 2	0	0	0	0	0	0	0	0	0	0
STONEY 4	0	0	0	0	0	0	0	0	0	0
STRATHCONA PARK	199	536	252	182	299	542	577	576	276	154
SUNALTA	96	81	30	154	636	312	140	90	32	12
SUNDANCE	238	599	394	372	406	617	925	927	312	184
SUNNYSIDE	94	88	38	183	796	324	214	160	83	55
SUNRIDGE	0	0	0	0	0	0	0	0	15	0
TARADALE	910	1,527	582	528	1,925	1,726	971	646	363	128
TEMPLE	377	707	334	350	798	923	687	710	367	136
THORNCLIFFE	229	424	180	244	669	709	619	559	360	350
TUSCANY	742	1,961	627	398	1,170	2,223	1,470	728	385	259
TUXEDO PARK	176	154	84	124	577	462	321	261	149	124
UNIVERSITY DISTRICT	63	59	0	8	171	54	0	8	0	0
UNIVERSITY HEIGHTS	83	102	52	218	346	169	140	134	93	79
UNIVERSITY OF CALGARY	0	0	529	494	106	20	12	0	0	0
UPPER MOUNT ROYAL	40	117	80	88	137	140	226	208	113	73
VALLEYFIELD	0	0	0	0	0	0	0	0	0	0
VALLEY RIDGE	180	385	165	128	254	402	528	434	223	174
VARSAITY	268	542	287	579	973	747	743	814	671	821
VISTA HEIGHTS	99	172	44	54	221	163	130	124	55	35
WALDEN	171	245	95	83	425	397	185	84	51	255
WESTGATE	83	162	63	100	248	270	212	238	137	119
WEST HILLHURST	239	300	117	192	586	616	468	382	205	128
WEST SPRINGS	390	1,052	258	166	519	1,150	834	336	182	55
WHITEHORN	433	746	389	394	964	1,022	677	679	440	325

2016 Age and Gender by Community - Female

	0-4	5-14	15-19	20-24	25-34	35-44	45-54	55-64	65-74	75+
WILDWOOD	84	158	68	38	150	197	219	197	85	108
WILLOW PARK	139	246	127	135	329	343	388	406	301	282
WINDSOR PARK	111	112	64	166	521	387	301	238	187	128
WINSTON HEIGHTS/MOUNTVIEW	159	130	49	114	346	286	277	224	155	140
WOODBINE	193	499	229	221	516	583	724	912	432	154
WOODLANDS	185	317	149	177	379	436	414	543	338	137
YORKVILLE	0	0	0	0	0	0	0	0	0	0
RESIDUAL WARD 1	11	37	7	6	17	20	36	36	11	7
RESIDUAL WARD 2	1	2	9	32	34	25	20	15	1	1
RESIDUAL WARD 3	3	1	1	2	14	3	12	3	5	8
RESIDUAL WARD 4	0	0	0	0	0	0	0	2	3	0
RESIDUAL WARD 5	1	1	0	0	1	7	3	1	1	8
RESIDUAL WARD 6	0	1	0	0	2	2	3	5	0	0
RESIDUAL WARD 7	0	0	5	0	0	0	0	0	1	3
RESIDUAL WARD 8	0	0	0	0	0	0	0	0	0	0
RESIDUAL WARD 9	6	5	7	10	4	3	5	4	1	5
RESIDUAL WARD 10	27	27	12	16	43	65	60	72	51	18
RESIDUAL WARD 11	13	0	0	0	0	0	0	0	0	1
RESIDUAL WARD 12	8	14	7	5	16	19	28	29	10	7
RESIDUAL WARD 13	1	2	5	1	2	1	4	4	4	1
RESIDUAL WARD 14	2	2	1	1	5	3	3	6	0	0

2016 Age and Gender by Community - Male

	0-4	5-14	15-19	20-24	25-34	35-44	45-54	55-64	65-74	75+
ABBEYDALE	283	396	191	171	430	582	427	384	131	59
ACADIA	348	413	242	296	958	892	792	701	361	384
ALBERT PARK/RADISSON HEIGHTS	223	377	167	240	735	633	524	396	185	108
ALTADORE	295	381	115	127	671	723	490	281	115	64
ALYTH/BONNYBROOK	0	0	0	0	0	0	0	0	0	0
APPLEWOOD PARK	257	437	246	253	435	633	517	417	174	81
ARBOUR LAKE	243	658	456	422	532	640	911	692	410	364
ASPEN WOODS	464	810	266	191	575	919	724	359	120	67
AUBURN BAY	925	1,241	308	286	1,617	1,712	720	289	126	51
BANFF TRAIL	94	108	82	525	685	271	210	173	87	64
BANKVIEW	122	92	38	185	1,004	632	303	206	78	32
BAYVIEW	17	50	17	18	8	39	43	56	40	39
BEDDINGTON HEIGHTS	485	668	316	404	984	921	811	732	420	181
BEL-AIRE	0	22	14	23	8	16	18	58	19	19
BELMONT	0									
BELTLINE	560	202	157	811	5,065	2,413	1,161	855	443	188
BONAVISTA DOWNS	29	49	16	40	69	80	71	73	47	15
BOWNESS	394	444	227	326	1,134	892	739	760	370	224
BRAESIDE	213	281	142	200	472	481	406	359	260	139
BRENTWOOD	170	305	178	503	755	479	398	380	213	264
BRIDGELAND/RIVERSIDE	215	157	44	138	715	540	312	286	175	245
BRIDLEWOOD	484	1,077	388	336	997	1,276	923	474	231	89
BRITANNIA	8	44	26	17	21	31	53	82	44	19
BURNS INDUSTRIAL	0	0	0	0	0	0	0	0	0	0
CALGARY INTERNATIONAL AIRPORT	0	0	0	0	0	0	0	0	0	0

2016 Age and Gender by Community - Male

	0-4	5-14	15-19	20-24	25-34	35-44	45-54	55-64	65-74	75+
CAMBRIAN HEIGHTS	72	100	50	69	163	158	163	159	62	56
CANYON MEADOWS	204	343	233	286	633	583	540	559	397	159
CAPITOL HILL	195	167	51	245	608	401	287	207	139	56
CARRINGTON	0									
CASTLERIDGE	221	485	190	207	565	561	408	334	168	54
CEDARBRAE	207	352	131	175	462	496	395	418	278	138
CHAPARRAL	447	1,305	579	347	675	1,112	1,139	548	257	125
CHARLESWOOD	108	201	89	189	267	234	248	258	138	151
CHINATOWN	29	17	15	43	271	179	133	99	73	179
CHINOOK PARK	36	107	51	56	60	100	119	132	81	66
CHRISTIE PARK	45	96	66	68	88	112	133	188	145	115
CITADEL	335	778	442	309	704	809	929	563	260	93
CITYSCAPE	83	129	49	31	181	157	77	40	19	0
CLIFF BUNGALOW	28	17	16	48	407	192	87	61	47	18
COACH HILL	98	181	83	82	203	242	192	248	150	88
COLLINGWOOD	51	100	62	110	160	151	155	189	83	89
COPPERFIELD	690	975	254	254	1,682	1,392	613	302	108	39
CORAL SPRINGS	124	360	237	292	392	381	410	470	236	97
CORNERSTONE	0									
COUGAR RIDGE	369	723	199	160	405	728	531	229	93	24
COUNTRY HILLS	122	235	136	108	263	313	312	215	104	64
COUNTRY HILLS VILLAGE	73	91	27	47	255	203	110	97	126	161
COVENTRY HILLS	813	1,506	582	526	1,526	1,760	1,272	581	255	85
CRANSTON	861	1,549	359	391	1,633	1,839	1,185	698	369	91
CRESCENT HEIGHTS	176	151	68	162	836	651	364	344	157	128

2016 Age and Gender by Community - Male

	0-4	5-14	15-19	20-24	25-34	35-44	45-54	55-64	65-74	75+
CRESTMONT	52	152	36	28	64	163	145	81	33	9
CURRIE BARRACKS	45	51	9	18	38	80	48	42	17	0
DALHOUSIE	264	520	262	451	790	597	540	513	380	278
DEER RIDGE	138	270	150	109	329	300	283	238	131	84
DEER RUN	141	268	144	171	322	379	360	498	295	68
DIAMOND COVE	23	43	19	17	25	43	43	88	51	15
DISCOVERY RIDGE	116	357	201	118	148	275	460	280	120	52
DOUGLASDALE/GLEN	341	744	448	416	695	884	1,125	964	568	207
DOVER	396	579	246	296	861	925	882	752	479	244
DOWNTOWN COMMERCIAL CORE	289	166	65	316	1,458	1,048	538	357	181	146
DOWNTOWN EAST VILLAGE	24	8	84	360	560	392	269	198	324	94
DOWNTOWN WEST END	45	39	18	56	383	257	181	159	103	40
EAGLE RIDGE	8	10	13	13	17	21	36	47	38	38
EAST FAIRVIEW INDUSTRIAL	0	0	0	0	0	0	0	0	0	0
EAST SHEPARD INDUSTRIAL	0	0	0	0	0	0	0	0	0	0
EAU CLAIRE	17	11	7	30	112	97	141	231	145	105
EDGEMONT	348	962	577	549	754	902	1,204	1,322	829	378
ELBOW PARK	102	247	123	99	94	248	267	268	143	68
ELBOYA	51	111	70	61	132	135	145	124	67	35
ERIN WOODS	327	495	217	197	511	597	549	427	161	52
ERLTON	30	19	12	21	204	122	87	93	42	12
EVANSTON	898	1,103	318	279	1,481	1,583	765	337	151	250
EVERGREEN	816	1,751	696	610	1,246	1,940	1,677	1,053	523	250
FAIRVIEW	138	170	87	87	316	341	302	248	122	104
FAIRVIEW INDUSTRIAL	0	0	0	0	0	0	0	0	0	0

2016 Age and Gender by Community - Male

	0-4	5-14	15-19	20-24	25-34	35-44	45-54	55-64	65-74	75+
FALCONRIDGE	449	920	344	405	962	954	718	488	242	70
FOOTHILLS	0	0	25	30	50	100	30	20	12	0
FOREST HEIGHTS	188	414	218	205	511	575	525	364	220	158
FOREST LAWN	360	416	179	243	657	744	693	538	216	141
FOREST LAWN INDUSTRIAL	0	0	0	0	20	17	12	15	16	0
FRANKLIN	0	0	0	0	0	0	0	0	0	0
GARRISON GREEN	109	125	20	36	155	196	111	76	42	81
GARRISON WOODS	105	190	77	32	201	229	254	146	76	151
GLAMORGAN	212	281	122	248	600	621	412	307	174	188
GLENBROOK	251	416	166	268	710	565	416	341	163	128
GLENDALE	88	162	95	84	167	220	208	231	97	75
GLENMORE PARK	0	0	0	0	0	0	0	0	0	0
GOLDEN TRIANGLE	0	0	0	0	0	0	0	0	0	0
GREENVIEW	65	39	26	68	279	192	152	106	56	48
GREENVIEW INDUSTRIAL PARK	0	0	0	0	0	11	0	11	0	17
GREENWOOD/GREENBRIAR	12	25	30	13	46	65	69	103	69	31
HAMPTONS	93	407	358	331	296	303	731	734	388	193
HARVEST HILLS	197	483	327	315	409	548	710	469	237	114
HAWKWOOD	247	542	351	368	492	513	736	869	468	223
HAYSBORO	193	228	126	227	764	631	504	461	242	197
HIDDEN VALLEY	359	925	555	376	715	850	1,169	673	309	106
HIGHLAND PARK	127	138	80	153	532	405	309	219	104	56
HIGHWOOD	94	118	56	62	206	193	152	150	60	56
HILLHURST	245	280	216	530	659	480	347	334	144	52
HORIZON	0	0	0	0	0	0	0	0	0	0

2016 Age and Gender by Community - Male

	0-4	5-14	15-19	20-24	25-34	35-44	45-54	55-64	65-74	75+
HOUNSFIELD HEIGHTS/BRIAR HILL	49	139	63	97	177	158	178	218	135	226
HUNTINGTON HILLS	413	711	356	424	1,032	970	1,108	852	517	379
INGLEWOOD	161	117	36	85	439	379	311	248	116	42
KELVIN GROVE	66	109	47	59	138	156	139	126	77	164
KILLARNEY/GLENGARRY	276	298	121	232	936	766	440	345	151	109
KINCORA	292	528	151	149	497	616	446	249	111	31
KINGSLAND	125	164	107	178	583	394	330	314	124	83
LAKE BONAVIDA	238	644	330	314	476	646	699	782	601	537
LAKEVIEW	135	297	159	165	246	370	391	398	251	259
LEGACY	100	161	63	67	299	229	128	71	29	9
LINCOLN PARK	49	83	126	270	213	108	61	44	42	76
LIVINGSTON	0	0	0	0	0	0	0	0	0	0
MACEWAN	111	329	168	185	296	312	407	452	150	68
MAHOGANY	522	543	116	130	778	887	305	155	68	19
MANCHESTER	41	32	42	57	175	100	74	72	28	0
MANCHESTER INDUSTRIAL	0	0	0	0	0	0	0	0	0	0
MAPLE RIDGE	35	102	47	46	87	119	154	179	106	106
MARLBOROUGH	333	499	221	247	755	873	665	484	391	175
MARLBOROUGH PARK	286	587	253	303	640	757	656	532	345	145
MARTINDALE	565	1,243	559	527	1,352	1,399	991	590	326	88
MAYFAIR	9	40	15	12	13	16	39	50	14	15
MAYLAND	0	0	0	0	0	0	0	0	0	0
MAYLAND HEIGHTS	280	250	118	182	567	520	414	365	175	178
MCKENZIE LAKE	438	984	666	490	684	895	1,277	1,033	383	114
MCKENZIE TOWNE	840	1,291	395	395	1,906	1,874	1,052	613	336	192

2016 Age and Gender by Community - Male

	0-4	5-14	15-19	20-24	25-34	35-44	45-54	55-64	65-74	75+
MEADOWLARK PARK	29	28	11	23	47	55	57	53	23	13
MEDICINE HILL	0	0	0	0	0	0	0	0	0	0
MIDNAPORE	212	361	205	199	498	464	415	481	308	253
MILLRISE	216	383	199	255	502	467	566	413	255	140
MISSION	25	16	16	138	872	428	227	205	135	132
MONTEREY PARK	310	647	387	401	680	742	780	693	454	223
MONTGOMERY	163	163	56	182	483	360	269	229	121	150
MOUNT PLEASANT	240	248	68	165	632	632	411	345	142	51
MOUNT ROYAL LOWER	51	30	22	91	719	358	202	132	74	56
NEW BRIGHTON	690	880	233	248	1,452	1,443	639	312	119	20
NOLAN HILL	232	267	117	87	480	373	212	87	36	6
NORTH AIRWAYS	0	0	0	0	0	0	0	0	0	0
NORTH GLENMORE PARK	72	148	66	80	160	166	182	174	87	82
NORTH HAVEN	72	125	63	73	176	142	172	159	109	100
NORTH HAVEN UPPER	16	25	15	28	28	32	51	67	33	25
OAKRIDGE	150	321	173	189	305	318	372	446	383	177
OGDEN	297	468	193	285	768	708	689	670	325	173
PALLISER	92	160	74	80	200	230	193	204	207	222
PANORAMA HILLS	1,066	2,132	878	763	1,835	2,402	1,971	1,026	592	203
PARKDALE	97	80	43	64	217	188	147	139	77	181
PARKHILL	86	64	47	33	159	163	122	108	61	27
PARKLAND	81	234	100	96	102	224	277	311	294	119
PATTERSON	111	194	96	115	310	271	288	346	210	114
PEGASUS	0	0	0	0	0	0	0	0	0	0
PENBROOKE MEADOWS	321	543	232	277	662	826	680	561	284	137
PINERIDGE	401	590	235	345	806	805	664	616	400	153

2016 Age and Gender by Community - Male

	0-4	5-14	15-19	20-24	25-34	35-44	45-54	55-64	65-74	75+
POINT MCKAY	33	21	11	23	131	94	71	122	85	51
PUMP HILL	23	65	42	39	35	49	84	126	118	204
QUEENSLAND	180	243	116	159	401	387	354	331	185	78
QUEENS PARK VILLAGE	26	33	18	24	52	43	23	16	0	0
RAMSAY	76	60	34	38	217	261	163	166	51	32
RANCHLANDS	272	447	229	299	780	538	463	450	253	112
RED CARPET	80	34	22	33	105	153	176	152	93	59
REDSTONE	145	176	66	57	339	215	115	72	22	0
RENFREW	269	241	76	149	806	690	420	336	131	71
RICHMOND	196	206	69	89	523	582	317	252	134	51
RIDEAU PARK	11	19	17	13	34	36	38	58	51	18
RIVERBEND	236	441	346	362	544	700	850	840	328	113
ROCKY RIDGE	265	586	245	222	535	641	625	420	231	202
ROSEDALE	33	88	47	39	69	85	119	143	90	32
ROSEMONT	31	55	29	47	104	97	83	79	33	41
ROSSCARROCK	107	219	60	100	387	478	247	153	51	29
ROXBORO	10	35	13	10	11	14	33	44	16	15
ROYAL OAK	390	873	361	365	781	1,080	926	584	284	92
RUNDLE	440	775	396	419	959	1,046	742	625	446	159
RUTLAND PARK	66	119	59	71	157	179	125	110	104	101
SADDLE RIDGE	920	1,646	630	576	2,032	1,737	1,113	656	384	113
SADDLE RIDGE INDUSTRIAL	0	0	0	0	0	0	0	0	0	0
SAGE HILL	342	324	102	116	750	587	256	135	63	7
SANDSTONE VALLEY	135	296	170	242	388	356	432	551	261	139
SCARBORO	30	75	32	24	44	59	80	82	37	21

2016 Age and Gender by Community - Male

	0-4	5-14	15-19	20-24	25-34	35-44	45-54	55-64	65-74	75+
SCARBORO/SUNALTA WEST	11	27	11	0	16	38	26	28	15	13
SCENIC ACRES	165	454	321	344	421	380	658	796	407	261
SECTION 23	0	0	0	0	0	0	0	0	0	0
SETON	0	0	0	0	0	0	0	14	35	25
SHAGANAPPI	66	73	39	62	190	133	93	88	32	19
SHAWNEE SLOPES	32	53	45	45	72	71	97	154	95	92
SHAWNESSY	278	513	350	367	671	674	773	666	301	149
SHEPARD INDUSTRIAL	10	0	6	0	17	23	25	33	21	13
SHERWOOD	208	352	196	183	427	410	391	174	73	25
SIGNAL HILL	310	769	534	410	511	764	1,031	1,062	619	497
SILVERADO	329	464	181	207	637	689	558	216	89	23
SILVER SPRINGS	279	480	280	290	515	570	610	672	520	217
SKYVIEW RANCH	501	604	216	191	1,177	858	390	241	140	37
SOMERSET	269	598	317	282	569	730	721	426	205	133
SOUTH AIRWAYS	0	0	0	0	0	0	0	0	0	0
SOUTH CALGARY	145	128	37	126	663	464	251	171	78	23
SOUTH FOOTHILLS	0	0	0	0	0	0	0	0	0	0
SOUTHVIEW	57	72	32	66	129	178	168	152	80	71
SOUTHWOOD	207	313	169	209	595	491	482	325	166	169
SPRINGBANK HILL	374	829	380	283	458	775	898	515	214	114
SPRUCE CLIFF	144	198	85	112	504	332	264	199	137	128
ST. ANDREWS HEIGHTS	45	60	33	59	166	77	95	120	68	115
STARFIELD	0	0	0	0	0	0	0	0	0	0
STONEGATE LANDING	0									
STONEY 1	0	0	0	0	0	0	0	0	0	0

2016 Age and Gender by Community - Male

	0-4	5-14	15-19	20-24	25-34	35-44	45-54	55-64	65-74	75+
STONEY 2	0	0	0	0	0	0	0	0	0	0
STONEY 4	0	0	0	0	0	0	0	0	0	0
STRATHCONA PARK	206	501	280	218	302	487	525	549	267	155
SUNALTA	106	79	25	113	629	446	203	95	43	11
SUNDANCE	237	642	435	414	488	613	797	957	359	124
SUNNYSIDE	71	85	35	132	762	356	197	206	85	26
SUNRIDGE	0	0	0	0	0	0	0	0	0	0
TARADALE	929	1,688	684	540	1,857	1,634	1,102	633	362	117
TEMPLE	421	764	355	375	832	1,008	752	711	413	122
THORNCLIFFE	279	502	209	248	733	732	664	595	295	251
TUSCANY	853	2,033	594	405	1,020	1,998	1,556	645	389	206
TUXEDO PARK	194	157	79	131	618	546	355	262	139	75
UNIVERSITY DISTRICT	93	74	0	6	137	77	11	6	0	0
UNIVERSITY HEIGHTS	88	89	56	221	415	173	120	136	75	87
UNIVERSITY OF CALGARY	0	0	388	475	154	36	0	0	15	0
UPPER MOUNT ROYAL	51	155	95	83	123	150	221	226	128	59
VALLEYFIELD	0	0	0	0	0	0	0	0	0	0
VALLEY RIDGE	156	370	190	177	210	384	481	434	249	135
VARSITY	269	579	274	652	1,073	707	707	770	552	584
VISTA HEIGHTS	122	203	53	78	173	183	166	120	64	27
WALDEN	187	258	90	82	420	393	201	78	43	116
WESTGATE	89	182	73	77	260	240	216	221	104	78
WEST HILLHURST	248	355	132	183	588	608	445	386	173	98
WEST SPRINGS	380	1,095	329	162	428	941	901	362	180	65
WHITEHORN	459	772	369	438	1,002	1,169	772	678	425	221

2016 Age and Gender by Community - Male

	0-4	5-14	15-19	20-24	25-34	35-44	45-54	55-64	65-74	75+
WILDWOOD	83	164	65	67	128	198	192	220	83	79
WILLOW PARK	147	264	159	141	299	316	426	388	274	243
WINDSOR PARK	122	120	51	136	538	440	318	212	124	75
WINSTON HEIGHTS/MOUNTVIEW	141	128	62	99	328	385	300	282	135	104
WOODBINE	238	502	295	297	517	527	669	867	486	137
WOODLANDS	196	385	201	195	382	369	378	475	324	125
YORKVILLE	0	0	0	0	0	0	0	0	0	0
RESIDUAL WARD 1	8	20	18	10	21	14	44	38	16	4
RESIDUAL WARD 2	2	6	48	245	502	112	66	43	2	1
RESIDUAL WARD 3	3	1	0	6	12	16	13	14	6	3
RESIDUAL WARD 4	0	0	3	6	8	0	8	0	8	0
RESIDUAL WARD 5	2	2	1	0	1	11	7	3	11	5
RESIDUAL WARD 6	1	3	3	3	3	4	3	3	1	1
RESIDUAL WARD 7	0	0	0	0	0	0	0	0	4	0
RESIDUAL WARD 8	0	0	0	3	0	0	0	0	0	0
RESIDUAL WARD 9	0	6	0	5	7	6	10	7	2	4
RESIDUAL WARD 10	35	36	19	20	58	62	61	69	55	22
RESIDUAL WARD 11	5	0	0	0	0	0	0	0	0	5
RESIDUAL WARD 12	6	12	11	9	16	19	31	28	13	11
RESIDUAL WARD 13	1	0	4	0	2	4	5	10	3	0
RESIDUAL WARD 14	2	5	0	0	5	4	5	6	0	0

Glossary of Terms

Annexation	The incorporation of additional territory into The City limits. The City limits are defined by the Province for the City of Calgary and are changed only through annexation or deannexation.
Dwelling	A self contained unit with full cooking, sleeping and sanitary facilities which are not part of an institution.
Dwelling Unit Used for Other Purposes	A structure or unit that was originally built as a dwelling and which could be used as a dwelling again, but which is presently used for non-residential purposes.
Employed	Employed persons include those 15 years of age and older who are employed full or part time. This includes those who are self-employed, employed by others and persons who may not be working temporarily due to health, vacation, weather, labour disputes or other personal reasons such as bereavement.
Natural Increase	The result of the excess of births over deaths.
Net Migration	The difference between the number of persons moving into Calgary and the number moving away.
Occupancy Rate	The average number of residents per dwelling.
Owner Occupancy Rate	The percentage of occupied dwellings owned by the occupant.
Resident	A person who maintains residence in the City of Calgary is considered a resident. This includes newly arrived persons, persons absent on courses or for educational purposes, persons temporarily located at remote work sites, or persons attending university outside the City of Calgary, etc. The resident must consider the Calgary residence as their permanent address.
Structure Type	The physical structure of the dwelling, or the physical structure of the building in which the dwelling is located. See all structure type definitions on the Structure Type Legend.
Under Construction	A dwelling unit is considered under construction as soon as the foundation is poured and until the structure is ready for occupancy.
Vacancy Rate	The percentage of all dwellings that are available to be occupied, that are not currently occupied.
Vacant Dwelling	A vacant unit is one which is uninhabited at the time of the Census, but is suitable and available for occupancy.

Structure Type Legend

Code	Type	Description
SF	Single Family	A structure originally designed and built to contain a single dwelling unit.
DUP	Duplex	A structure originally designed and built to contain two dwelling units, either side-by-side or one above the other.
MUP	Multiplex	A structure originally designed and built to contain at least three dwelling units on one or two levels.
APT	Apartment	A structure originally designed and built to contain at least three dwelling units on three or more levels.
TWN	Town House	A structure originally designed and built to contain three or more attached or semi-detached dwelling units.
MF	Manufactured/Mobile Home	A structure originally built to be movable, whether it is now movable or on a permanent foundation.
CNV	Converted Structure	The additional dwelling unit in a structure that contains more units than the building was originally designed and built to contain.
COM	Communal Housing	A structure that contains one dwelling unit, in which multiple individuals are accommodated, who have separate sleeping facilities but share common cooking and/or bathroom facilities.
RCS	Residence in Commercial Structure	A structure that is primarily commercial but which also contains one or two dwelling units.
OTH	Other	Any residential structure that contains a dwelling unit which does not fit the other structure types listed.
NUR	Nursing Home, Auxiliary Hospital, Care Centres, etc.	A structure originally designed and built to contain one or more dwelling unit which is designated as a nursing home, auxiliary hospital, care centre, etc.
INS	Other Institution	A structure where multiple residents are temporarily living and where the cooking is centrally provided for and which is not prepared by the residents, i.e. hospice, jail, etc.
HTL	Hotels, Motels, Transient Residence	A structure that provides lodging.

Freedom of Information and Protection of Privacy (FOIP)

Freedom of Information and Protection of Privacy rules are applied to the data to ensure that no individual can be identified in any of the data released.

If there are 5 or less residents showing within a community or if there are 10 or less residents in 20 or fewer dwellings units within a community the data is removed from the community and included under the residual area for the ward.

Census data, at the dwelling unit level, becomes public from The City of Calgary Archives once the data has been in existence for 50 years.

Schedule of Additional Questions to Base Census

Year	Aboriginals	Age/Sex	Dogs & Cats	No. of Employed	Enumeration	Transportation Survey	Mode of Transport
1999		X	X	X		X	
2000							
2001		X	X		X		
2002				X		X	
2003							
2004		X			X		
2005							
2006		X		X		X	
2007					X		
2008							
2009		X					
2010			X		X		
2011		X		X		X	X
2012							
2013					X		
2014		X					X
2015							
2016		X	X	X		X	X
2017					X		
2018							
2019		X					
2020						X	X
2021		X			X		
2022							

Note: Questions may be added on an ad hoc basis in addition to regularly scheduled questions.

For More Information

- Visit The City of Calgary, City Clerk's website for information on the current census:

<http://www.calgary.ca/census>

- Email the Election and Information Services Office at census@calgary.ca
- Contact the Election and Information Services Office, Monday through Friday, 8 am to 4:30 pm, at 403-476-4100 (Option 3);
- For historical Census information, please visit:

<http://www.calgary.ca/geodemographics>

Data Notes

* For all tables, blank cells indicate that there is no record for the data points; zeros indicate that there is a record for the data however, the result is zero or may have been suppressed for privacy.

* Non-residential communities with no population or dwellings are not included in the community tables.