

City Clerk's  
Elections & Census  
1103 55 Ave NE  
Calgary, AB T2E 6W1  
Phone: 403-476-4100 (option 3)  
Fax: 403-476-4101  
[calgary.ca/census](http://calgary.ca/census)  
[census@calgary.ca](mailto:census@calgary.ca)

# **2017 Civic Census Results**



1. This publication is the result of the 2017 Civic Census of The City of Calgary. Census reference date was April 1, 2017.
2. For additional information, please visit [calgary.ca/census](http://calgary.ca/census) or contact the Election & Census Office at [census@calgary.ca](mailto:census@calgary.ca) or phone (403)476-4100 Option 3.
3. The City of Calgary provides this publication in good faith but it provides no warranty, nor accepts any liability arising from any incorrect or misleading information or its improper use.



Laura M. Kennedy  
City Clerk  
The City of Calgary





# Table of Contents

2017 Civic Census Overview .....	8
City Wide Results .....	10
2017 Civic Census Summary .....	10
Community Legend.....	12
Components of Population Change 1994 - 2017 .....	18
Historical Population Statistics 1991 - 2017 .....	20
Population and Percent Change 1991 – 2017.....	21
Historical Dwelling Statistics 1999 - 2017 .....	22
Dwelling Counts and Percent Change 1999 - 2017.....	23
Dwelling and Population Percent Change 2001 - 2017 .....	24
Percentage of Unoccupied Units by Type.....	25
5 Year Population Increase Breakdown .....	26
5 Year Population Comparison .....	26
Dwellings Summary.....	27
2017 Ward Map with Population.....	28
Comparative Ward Results .....	29
2 Year Ward Population Comparison Table.....	29
2 Year Ward Population Comparison Graph.....	30
2017 Ward Population and Percent Change.....	31
2017 Population and Dwellings by Ward.....	32
Number of Dwellings by Structure Type .....	33
Population of Dwellings by Select Structure Type .....	34
Homeownership by Select Structure Type .....	35
Number of Occupied Dwellings by Select Structure Type .....	36
Average Number of Residents per Dwelling by Select Structure Type.....	37
Number of Vacant Dwellings by Select Structure Type .....	38
Vacancy Rate by Select Structure Type.....	39
Ward 1 Community Dwelling Counts and Population .....	41
Ward 1 Dwellings Summary .....	41
Ward 2 Community Dwelling Counts and Population .....	43
Ward 2 Dwellings Summary.....	43
Ward 3 Community Dwelling Counts and Population .....	45
Ward 3 Dwellings Summary.....	45



Ward 4 Community Dwelling Counts and Population .....	47
Ward 4 Dwellings Summary .....	47
Ward 5 Community Dwelling Counts and Population .....	49
Ward 5 Dwellings Summary .....	49
Ward 6 Community Dwelling Counts and Population .....	51
Ward 6 Dwellings Summary .....	51
Ward 7 Community Dwelling Counts and Population .....	53
Ward 7 Dwellings Summary .....	53
Ward 8 Community Dwelling Counts and Population .....	55
Ward 8 Dwellings Summary .....	55
Ward 9 Community Dwelling Counts and Population .....	57
Ward 9 Dwellings Summary .....	57
Ward 10 Community Dwelling Counts and Population .....	59
Ward 10 Dwellings Summary .....	59
Ward 11 Community Dwelling Counts and Population .....	61
Ward 12 Community Dwelling Counts and Population .....	63
Ward 12 Dwellings Summary .....	63
Ward 13 Community Dwelling Counts and Population .....	65
Ward 13 Dwellings Summary .....	65
Ward 14 Community Dwelling Counts and Population .....	67
Ward 14 Dwellings Summary .....	67
Comparative Community Results .....	68
20 Largest Communities by Population .....	68
2017 Population and Dwelling Counts by Community .....	69
Glossary of Terms.....	124
Structure Type Legend .....	125
Freedom of Information and Protection of Privacy (FOIP) .....	126
Schedule of Additional Questions to Base Census.....	127
For More Information .....	128
Data Notes .....	129

## 2017 Civic Census Overview

The Civic Census is completed annually beginning in the month of April. Beginning with Census Online, which provides Calgary residents with the opportunity to self complete the questionnaire at their own convenience. Door-to-door collection begins following the online time period utilizing tablet computers for immediate encrypted transmission of collected data and enhanced security.

A summary of the results from the 2017 Civic Census is as follows.

1. **TOTAL POPULATION:** for 2017 is **1,246,337** up 11,166 residents from 2016.
  - ❖ Calgary's population grew from 1,235,171 in April 2016 to 1,246,337 in April 2017. This represents an increase of 0.90%. This level of population growth is similar to what was experienced in 2004.
  - ❖ Auburn Bay leads the way in growth with a population increase of 1,870 residents. Seven other communities also had an increase of more than 1,000 residents. The communities with a population increase of more than 1,000 are:
    - ❖ Evanston (1,621 additional residents)
    - ❖ Legacy (1,560 additional residents)
    - ❖ Nolan Hill (1,556 additional residents)
    - ❖ Skyview Ranch (1,465 additional residents)
    - ❖ Mahogany (1,444 additional residents)
    - ❖ The Beltline (1,261 additional residents)
    - ❖ Redstone (1,018 additional residents)
2. **NATURAL INCREASE:** for the 2016-2017 period was 10,192, similar to the level of naturally increase seen in 2015-2016.
  - ❖ Natural increase is a result of the excess of births over deaths. The natural increase was 10,192 persons, down by 591 from the previous period of 2015-2016.
3. **NET MIGRATION:** resulted in an increase of 974 net migration.
  - ❖ Net migration is the difference between the total population growth recorded and the natural increase. At 974, there was an increase in net migration from 2016's net migration of -6,527.

4. **HOUSING:** housing stock continues to increase with an addition of 7,170 dwelling units, bringing the total number of dwelling units in the city to 506,392, an increase of 1.44%.
- ❖ The number of vacant dwelling units in Calgary is now 23,553, an increase of 2,710 from the 20,843 vacancies in 2016. A vacant dwelling is defined as a dwelling that is suitable and available for occupancy and does not include those dwellings under construction or renovation.
  - ❖ The overall vacancy rate in the city is 4.76%, up from 4.3% in April 2016.
  - ❖ The number of dwellings under construction is 6,537 down 2,971 from 9,508 in 2016.
  - ❖ There are now 471,176 occupied dwellings. Of this number, 324,231 or 68.81% are owner-occupied. In 2016, the comparable percentage was 69.78 %.

Paul Denys  
Manager, Elections & Census  
The City of Calgary

## City Wide Results

### 2017 Civic Census Summary

	April 2017	April 2016	Difference
<b>Population</b>			
Total Population	1,246,337	1,235,171	11,166
Natural Increase	10,192	10,783	-591
Annexation <sup>i</sup>	0	0	0
Net Migration	974	-6,527	7,501
<b>Housing</b>			
Total Units	506,392	499,222	7,170
Occupied	471,176	463,682	7,494
Vacant	23,553	20,843	2,710
Inactive Unit	1,691	2,032	-341
Vacant Renovation	1,708	1,780	-72
Under Construction	6,537	9,508	-2,971
Non-residential Use	1,727	1,377	350
Vacancy Rate	4.76	4.3	0.46
Owner-occupied Units	324,231	323,536	695
Owner-occupancy Rate	68.81	69.78	-0.97

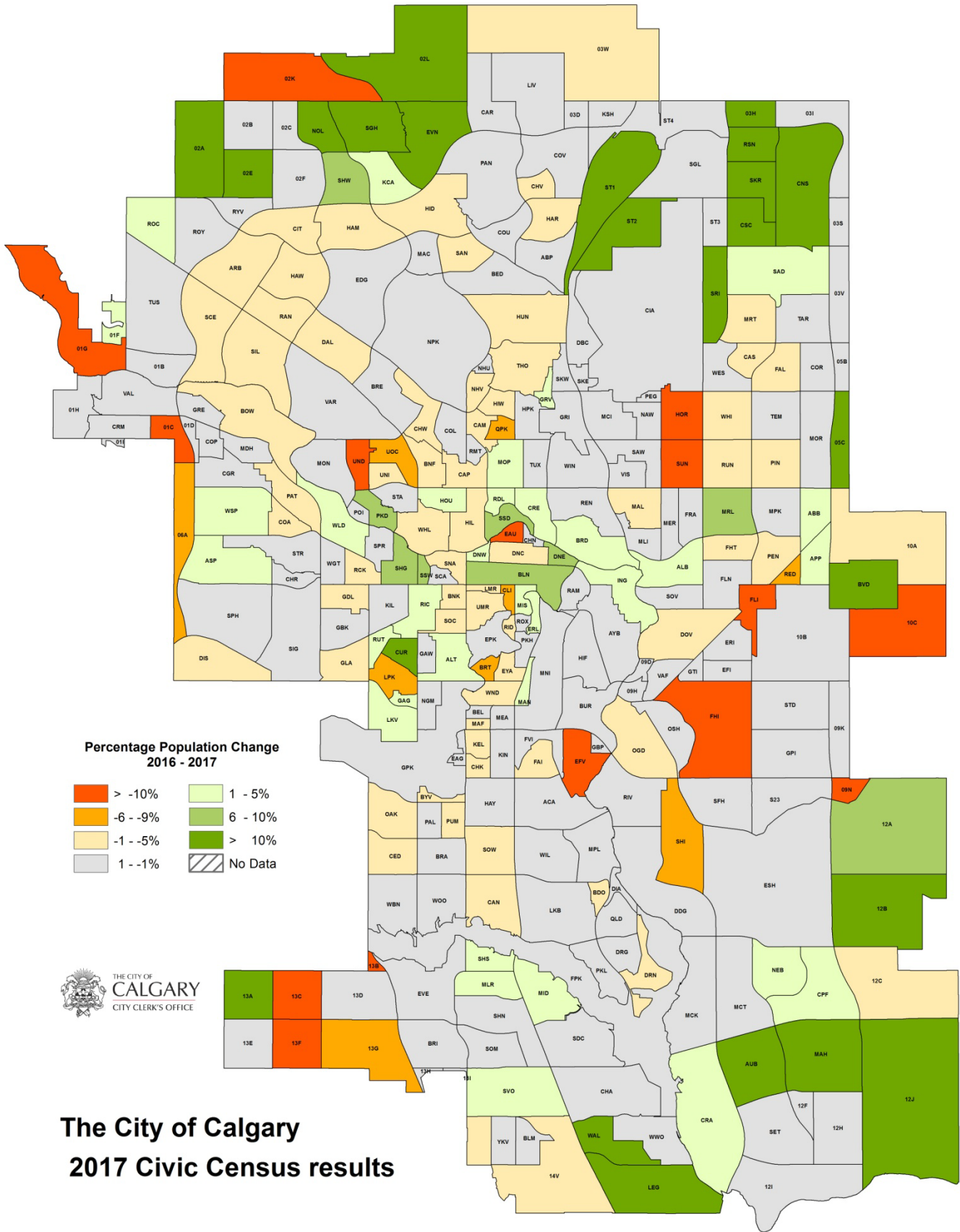

Percentage Population Change  
2016 - 2017

- > -10%
- 6 - -9%
- 1 - -5%
- 1 - -1%
- 1 - 5%
- 6 - 10%
- > 10%
- No Data



**The City of Calgary  
2017 Civic Census results**

## Community Legend

Code	Community Name	Code	Community Name
ABB	ABBEYDALE	CAS	CASTLERIDGE
ABP	AURORA BUSINESS PARK	CED	CEDARBRAE
ACA	ACADIA	CGR	COUGAR RIDGE
ALB	ALBERT PARK/RADISSON HEIGHTS	CHA	CHAPARRAL
ALT	ALTADORE	CHK	CHINOOK PARK
APP	APPLEWOOD PARK	CHN	CHINATOWN
ARB	ARBOUR LAKE	CHR	CHRISTIE PARK
ASP	ASPEN WOODS	CHV	COUNTRY HILLS VILLAGE
AUB	AUBURN BAY	CHW	CHARLESWOOD
AYB	ALYTH/BONNYBROOK	CIA	CALGARY INTERNATIONAL AIRPORT
BDO	BONAVISTA DOWNS	CIT	CITADEL
BED	BEDDINGTON HEIGHTS	CLI	CLIFF BUNGALOW
BEL	BEL-AIRE	CNS	CORNERSTONE
BLM	BELMONT	COA	COACH HILL
BLN	BELTLINE	COL	COLLINGWOOD
BNF	BANFF TRAIL	COP	CANADA OLYMPIC PARK
BNK	BANKVIEW	COR	CORAL SPRINGS
BOW	BOWNESS	COU	COUNTRY HILLS
BRA	BRAESIDE	COV	COVENTRY HILLS
BRD	BRIDGELAND/RIVERSIDE	CPF	COPPERFIELD
BRE	BRENTWOOD	CRA	CRANSTON
BRI	BRIDLEWOOD	CRE	CRESCENT HEIGHTS
BRT	BRITANNIA	CRM	CRESTMONT
BUR	BURNS INDUSTRIAL	CSC	CITYSCAPE
BVD	BELVEDERE	CUR	CURRIE BARRACKS
BYV	BAYVIEW	DAL	DALHOUSIE
CAM	CAMBRIAN HEIGHTS	DBC	DEERFOOT BUSINESS CENTRE
CAN	CANYON MEADOWS	DDG	DOUGLASDALE/GLEN
CAP	CAPITOL HILL	DIA	DIAMOND COVE



## Community Legend

Code	Community Name	Code	Community Name
CAR	CARRINGTON	DIS	DISCOVERY RIDGE
DNC	DOWNTOWN COMMERCIAL CORE	GBP	GLENDEER BUSINESS PARK
DNE	DOWNTOWN EAST VILLAGE	GDL	GLENDALE
DNW	DOWNTOWN WEST END	GLA	GLAMORGAN
DOV	DOVER	GPI	GREAT PLAINS
DRG	DEER RIDGE	GPK	GLENMORE PARK
DRN	DEER RUN	GRE	GREENWOOD/GREENBRIAR
EAG	EAGLE RIDGE	GRI	GREEN VIEW INDUSTRIAL PARK
EAU	EAU CLAIRE	GRV	GREENVIEW
EDG	EDGEMONT	GTI	GOLDEN TRIANGLE
EFI	EASTFIELD	HAM	HAMPTONS
EFV	EAST FAIRVIEW INDUSTRIAL	HAR	HARVEST HILLS
EPK	ELBOW PARK	HAW	HAWKWOOD
ERI	ERIN WOODS	HAY	HAYSBORO
ERL	ERLTON	HID	HIDDEN VALLEY
ESH	EAST SHEPARD INDUSTRIAL	HIF	HIGHFIELD
EVE	EVERGREEN	HIL	HILLHURST
EVN	EVANSTON	HIW	HIGHWOOD
EYA	ELBOYA	HOR	HORIZON
FAI	FAIRVIEW	HOU	HOUNSFIELD HEIGHTS/BRIAR HILL
FAL	FALCONRIDGE	HPK	HIGHLAND PARK
FHI	FOOTHILLS	HUN	HUNTINGTON HILLS
FHT	FOREST HEIGHTS	ING	INGLEWOOD
FLI	FOREST LAWN INDUSTRIAL	KCA	KINCORA
FLN	FOREST LAWN	KEL	KELVIN GROVE
FPK	FISH CREEK PARK	KIL	KILLARNEY/GLENGARRY
FRA	FRANKLIN	KIN	KINGSLAND
FVI	FAIRVIEW INDUSTRIAL	KSH	KEYSTONE HILLS
GAG	GARRISON GREEN	LEG	LEGACY

## Community Legend

Code	Community Name	Code	Community Name
GAW	GARRISON WOODS	LIV	LIVINGSTON
GBK	GLENBROOK	LKB	LAKE BONAVISTA
LKV	LAKEVIEW	NHV	NORTH HAVEN
LMR	LOWER MOUNT ROYAL	NOL	NOLAN HILL
LPK	LINCOLN PARK	NPK	NOSE HILL PARK
MAC	MACEWAN GLEN	OAK	OAKRIDGE
MAF	MAYFAIR	OGD	OGDEN
MAH	MAHOGANY	OSH	OGDEN SHOPS
MAL	MAYLAND HEIGHTS	PAL	PALLISER
MAN	MANCHESTER	PAN	PANORAMA HILLS
MCI	MCCALL	PAT	PATTERSON
MCK	MCKENZIE LAKE	PEG	PEGASUS
MCT	MCKENZIE TOWNE	PEN	PENBROOKE MEADOWS
MDH	MEDICINE HILL	PIN	PINERIDGE
MEA	MEADOWLARK PARK	PKD	PARKDALE
MER	MERIDIAN	PKH	PARKHILL
MID	MIDNAPORE	PKL	PARKLAND
MIS	MISSION	POI	POINT MCKAY
MLI	MAYLAND	PUM	PUMP HILL
MLR	MILLRISE	QLD	QUEENSLAND
MNI	MANCHESTER INDUSTRIAL	QPK	QUEENS PARK VILLAGE
MON	MONTGOMERY	RAM	RAMSAY
MOP	MOUNT PLEASANT	RAN	RANCHLANDS
MOR	MONTEREY PARK	RCK	ROSSCARROCK
MPK	MARLBOROUGH PARK	RDL	ROSEDALE
MPL	MAPLE RIDGE	RED	RED CARPET
MRL	MARLBOROUGH	REN	RENFREW
MRT	MARTINDALE	RIC	RICHMOND
NAW	NORTH AIRWAYS	RID	RIDEAU PARK

## Community Legend

Code	Community Name	Code	Community Name
NEB	NEW BRIGHTON	RIV	RIVERBEND
NGM	NORTH GLENMORE PARK	RMT	ROSEMONT
NHU	NORTH HAVEN UPPER	ROC	ROCKY RIDGE
ROX	ROXBORO	SOV	SOUTHVIEW
ROY	ROYAL OAK	SOW	SOUTHWOOD
RSN	REDSTONE	SPH	SPRINGBANK HILL
RUN	RUNDLE	SPR	SPRUCE CLIFF
RUT	RUTLAND PARK	SRI	SADDLE RIDGE INDUSTRIAL
RYV	ROYAL VISTA	SSD	SUNNYSIDE
S23	SECTION 23	SSW	SCARBORO/SUNALTA WEST
SAD	SADDLE RIDGE	ST1	STONE 1
SAN	SANDSTONE VALLEY	ST2	STONE 2
SAW	SOUTH AIRWAYS	ST3	STONE 3
SCA	SCARBORO	ST4	STONE 4
SCE	SCENIC ACRES	STA	ST. ANDREWS HEIGHTS
SDC	SUNDANCE	STD	STARFIELD
SET	SETON	STR	STRATHCONA PARK
SFH	SOUTH FOOTHILLS	SUN	SUNRIDGE
SGH	SAGE HILL	SVO	SILVERADO
SGL	STONEGATE LANDING	TAR	TARADALE
SHG	SHAGANAPPI	TEM	TEMPLE
SHI	SHEPARD INDUSTRIAL	THO	THORNCLIFFE
SHN	SHAWNESSY	TUS	TUSCANY
SHS	SHAWNEE SLOPES	TUX	TUXEDO PARK
SHW	SHERWOOD	UMR	UPPER MOUNT ROYAL
SIG	SIGNAL HILL	UND	UNIVERSITY DISTRICT
SIL	SILVERSPRINGS	UNI	UNIVERSITY HEIGHTS
SKE	SKYLINE EAST	UOC	UNIVERSITY OF CALGARY
SKR	SKYVIEW RANCH	VAF	VALLEYFIELD

## Community Legend

Code	Community Name	Code	Community Name
SKW	SKYLINE WEST	VAL	VALLEY RIDGE
SNA	SUNALTA	VAR	VARSITY
SOC	SOUTH CALGARY	VIS	VISTA HEIGHTS
SOM	SOMERSET	<p>Please note that residual sub-areas that are not communities are numbered on the map according to the ward that they are part of.</p>	
WAL	WALDEN		
WBD	WOODBINE		
WES	WESTWINDS		
WGT	WESTGATE		
WHI	WHITEHORN		
WHL	WEST HILLHURST		
WIL	WILLOW PARK		
WIN	WINSTON HEIGHTS/MONTGOMERY		
WLD	WILDWOOD		
WND	WINDSOR PARK		
WOO	WOODLANDS		
WSP	WEST SPRINGS		
WVO	WOLF WILLOW		
YKV	YORKVILLE		



## Components of Population Change 1994 - 2017

<b>Year</b>	<b>Natural Increase</b>	<b>Net Migration</b>	<b>Annexation</b>	<b>Overall Change in Population</b>
1994	7,387	3,078		10,465
1995	7,412	3,477		10,889
1996	7,028	9,979	979	17,986
1997	7,339	16,100		23,439
1998	7,101	21,735		28,836
1999	7,425	15,629		23,054
2000	7,044	11,317		18,361
2001	7,779	7,991		15,770
2002	7,506	20,962		28,468
2003	8,363	8,965		17,328
2004	8,927	2,253		11,180
2005	8,906	13,677		22,583
2006	9,887	25,557	237	35,681
2007	10,552	17,631		28,183
2008	9,695	12,441	814	22,950
2009	9,643	12,920		22,563
2010	10,214	-4,154		6,060
2011	9,858	9,563		19,421
2012	9,631	19,658		29,289
2013	10,260	26,201		36,461
2014	10,491	28,017		38,508
2015	10,812	24,909		35,721
2016	10,783	-6,527		4,256
2017	10,192	974		11,166

## Components of Population Change 1994 – 2017

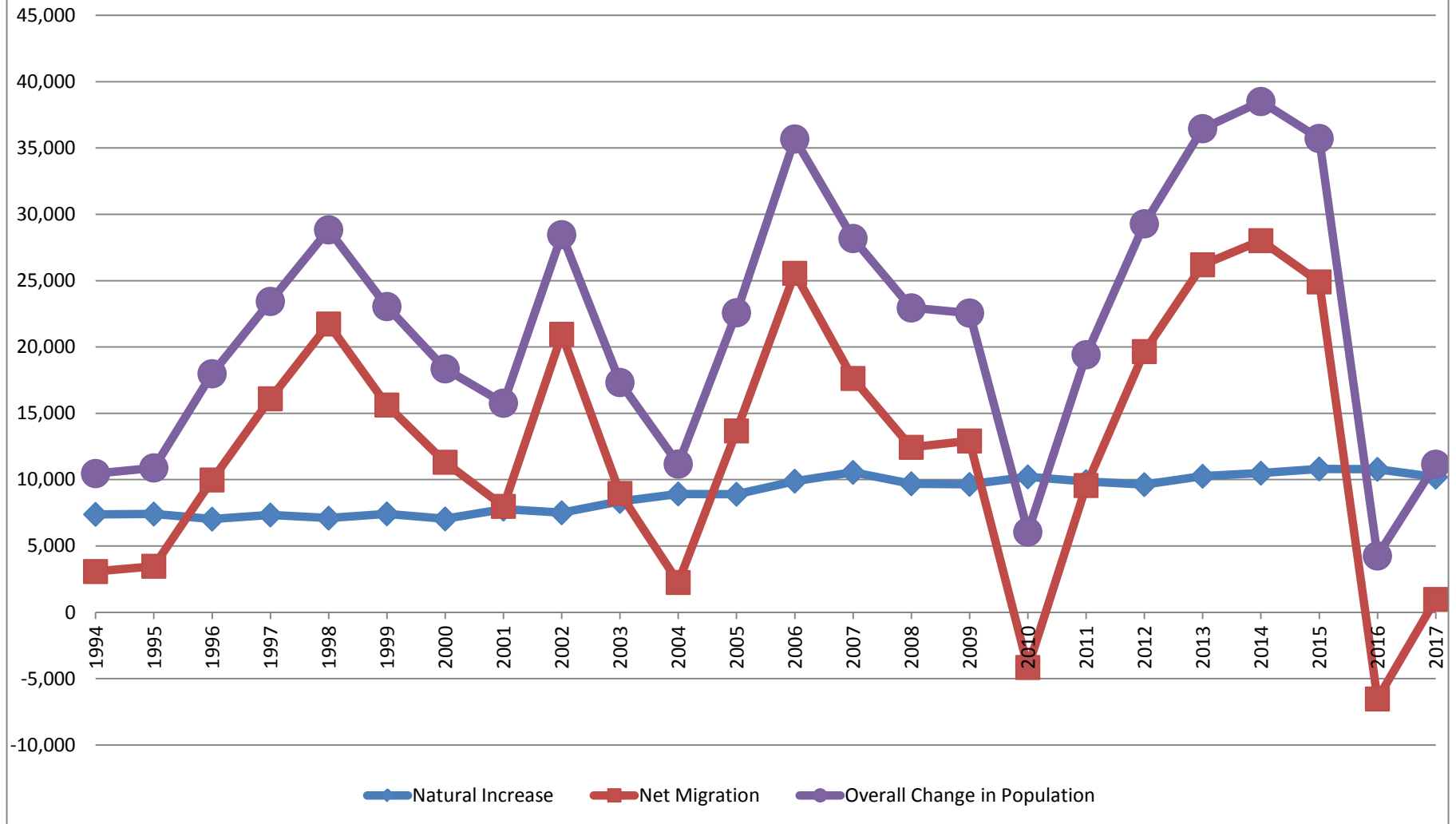

## Historical Population Statistics 1991 - 2017

Year	Population	Difference	% Change
1991	708,593	15,708	2.27%
1992	717,133	8,540	1.21%
1993	727,719	10,586	1.48%
1994	738,184	10,465	1.44%
1995	749,073	10,889	1.48%
1996	767,059	17,986	2.40%
1997	790,498	23,439	3.06%
1998	819,334	28,836	3.65%
1999	842,388	23,054	2.81%
2000	860,749	18,361	2.18%
2001	876,519	15,770	1.83%
2002	904,987	28,468	3.25%
2003	922,315	17,328	1.91%
2004	933,495	11,180	1.21%
2005	956,078	22,583	2.42%
2006	991,759	35,681	3.73%
2007	1,019,942	28,183	2.84%
2008	1,042,892	22,950	2.25%
2009	1,065,455	22,563	2.16%
2010	1,071,515	6,060	0.57%
2011	1,090,936	19,421	1.81%
2012	1,120,225	29,289	2.68%
2013	1,156,686	36,461	3.25%
2014	1,195,194	38,508	3.33%
2015	1,230,915	35,721	2.90%
2016	1,235,171	4,256	0.36%
2017	1,246,337	11,166	0.90%



## Population and Percent Change 1991 – 2017

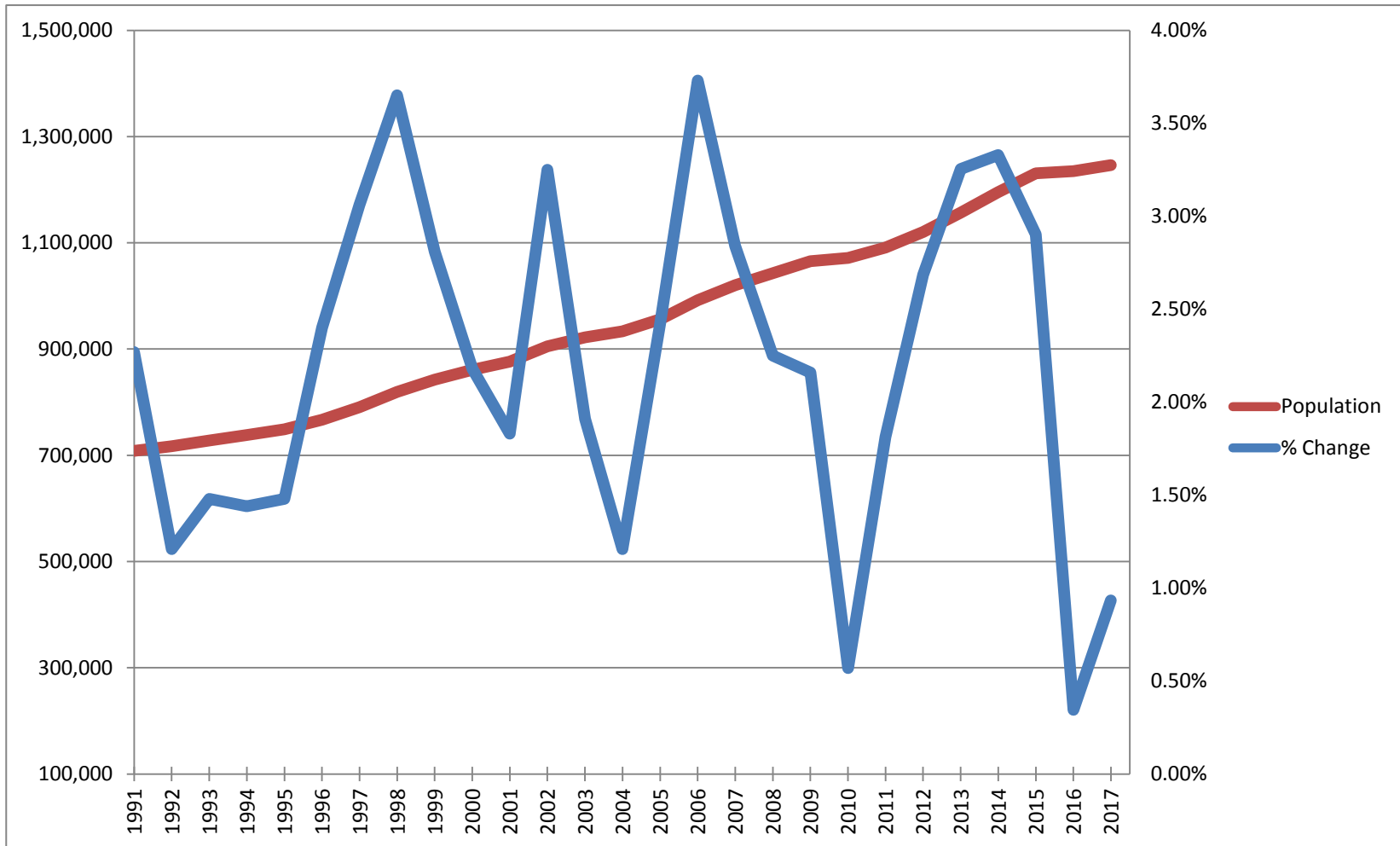

## Historical Dwelling Statistics 1999 - 2017

Year	Dwelling Count	Difference	% Change
1999	331,159	10,252	3.19%
2000	340,257	9,098	2.75%
2001	348,902	8,645	2.54%
2002	360,129	11,227	3.22%
2003	371,756	11,627	3.23%
2004	383,701	11,945	3.21%
2005	395,779	12,078	3.15%
2006	408,543	12,764	3.23%
2007	420,311	11,768	2.88%
2008	432,997	12,686	3.02%
2009	438,663	5,666	1.31%
2010	445,455	6,792	1.55%
2011	450,952	5,497	1.23%
2012	459,339	8,387	1.86%
2013	468,358	9,019	1.96%
2014	478,223	9,865	2.11%
2015	492,623	14,400	3.01%
2016	499,222	6,599	1.34%
2017	506,392	7,170	1.44%

## Dwelling Counts and Percent Change 1999 - 2017

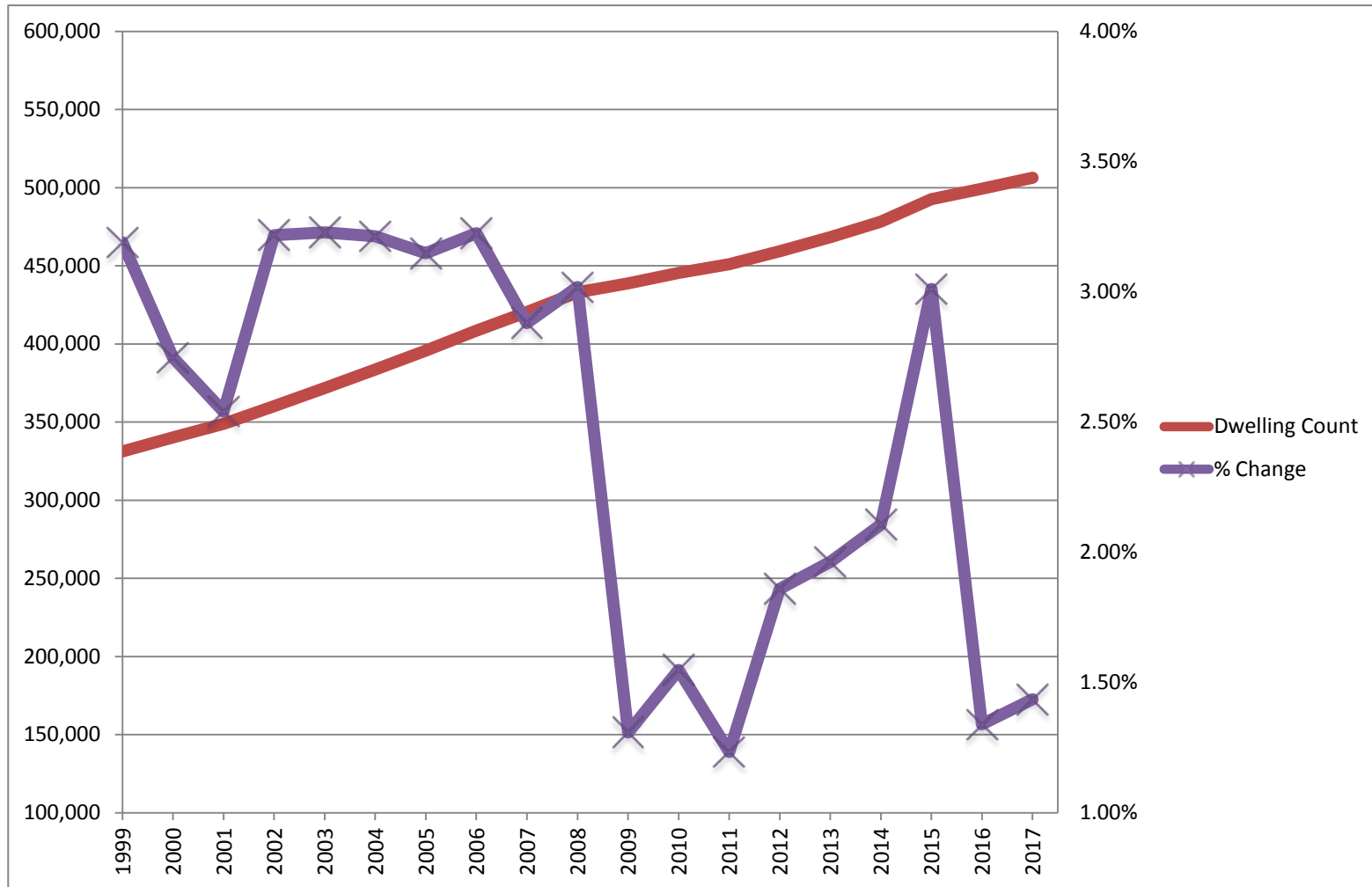

## Dwelling and Population Percent Change 2001 - 2017

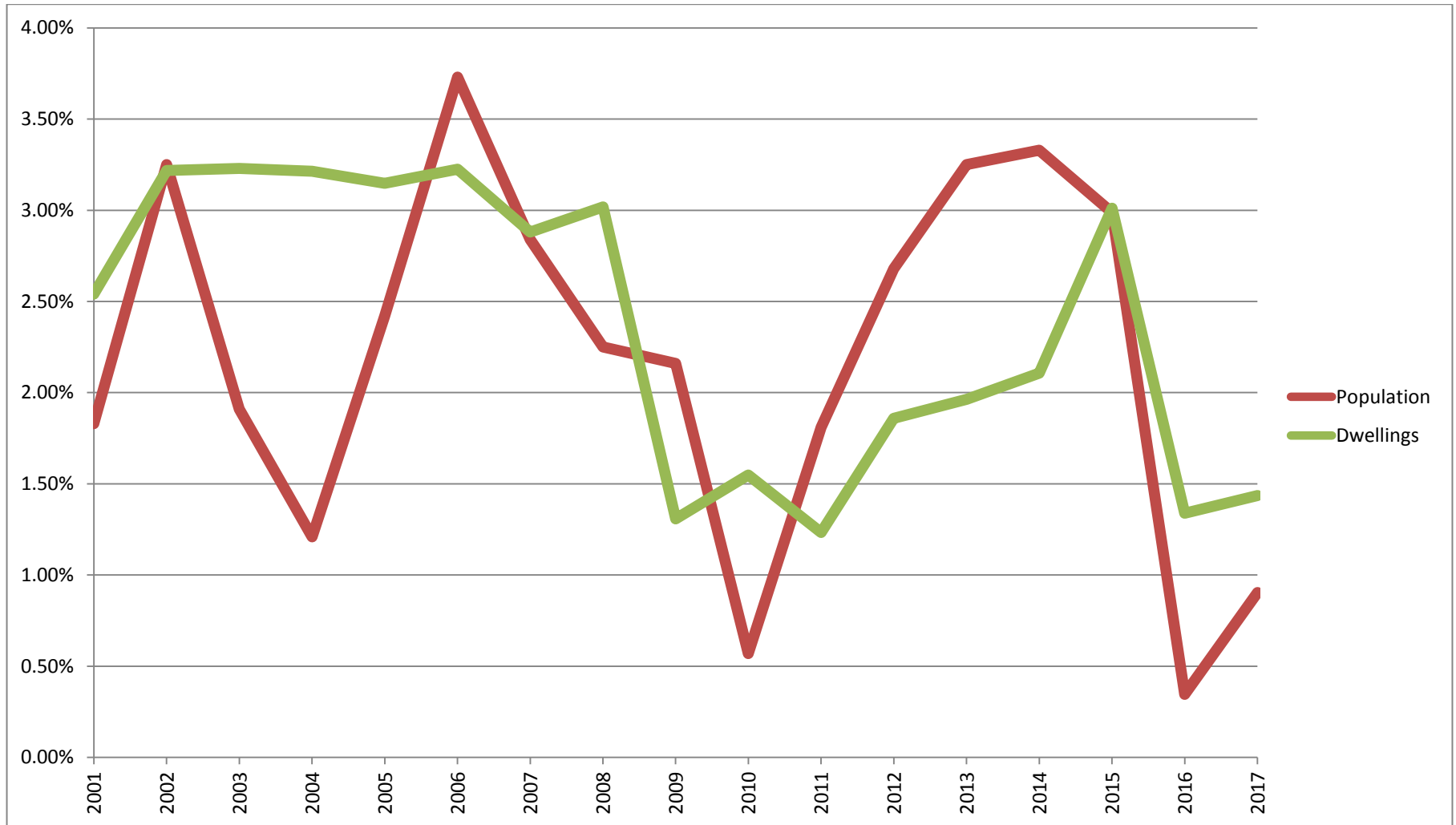

### Percentage of Unoccupied Units by Type

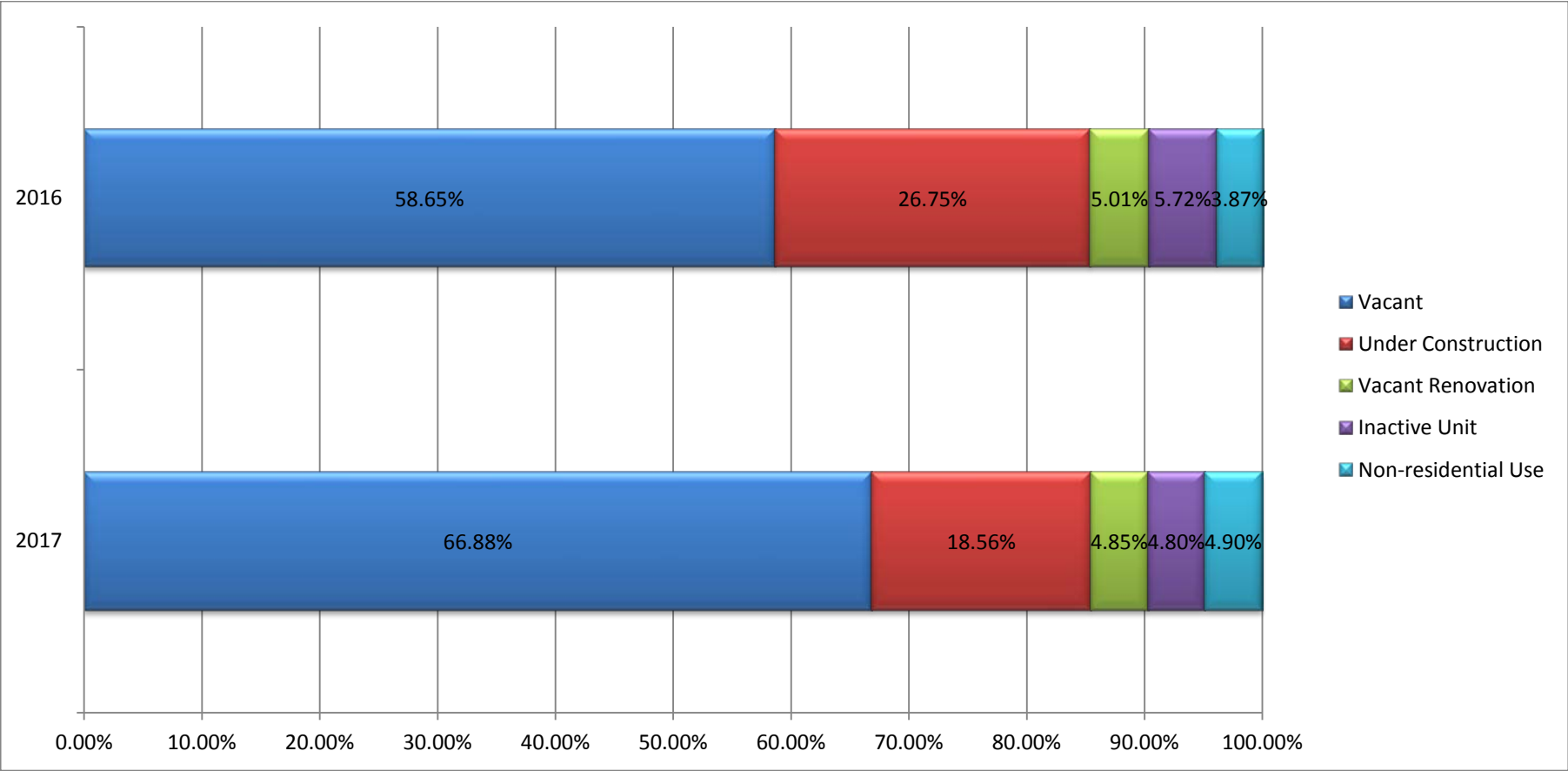

### 5 Year Population Increase Breakdown

Year	Total Increase	Natural Increase	Net Migration
2013	36,461	10,260	26,201
2014	38,508	10,491	28,017
2015	35,712	10,812	24,900
2016	4,256	10,783	-6,527
2017	11,166	10,192	974

### 5 Year Population Comparison

Year	Resident Count	Difference	% Change
2013	1,156,686	36,461	3.25%
2014	1,195,194	38,508	3.33%
2015	1,230,915	35,712	2.99%
2016	1,235,171	4,256	0.35%
2017	1,246,337	11,166	0.90%

## Dwellings Summary

	2017	2016	Difference
Number of Dwellings	506,392	499,222	7,170
Increase/(Decrease)	11,166	6,599	4,567
Number of Vacant Dwellings	23,553	20,843	2,710
Vacancy Rate	4.61%	4.3%	0.31%
Number Under Construction	6,537	9,508	-2,971
Number of Owner Occupied Dwellings	324,231	323,536	695
% Owner Occupied Dwellings	64.02%	69.78%	5.76%

# 2017 Ward Map with Population

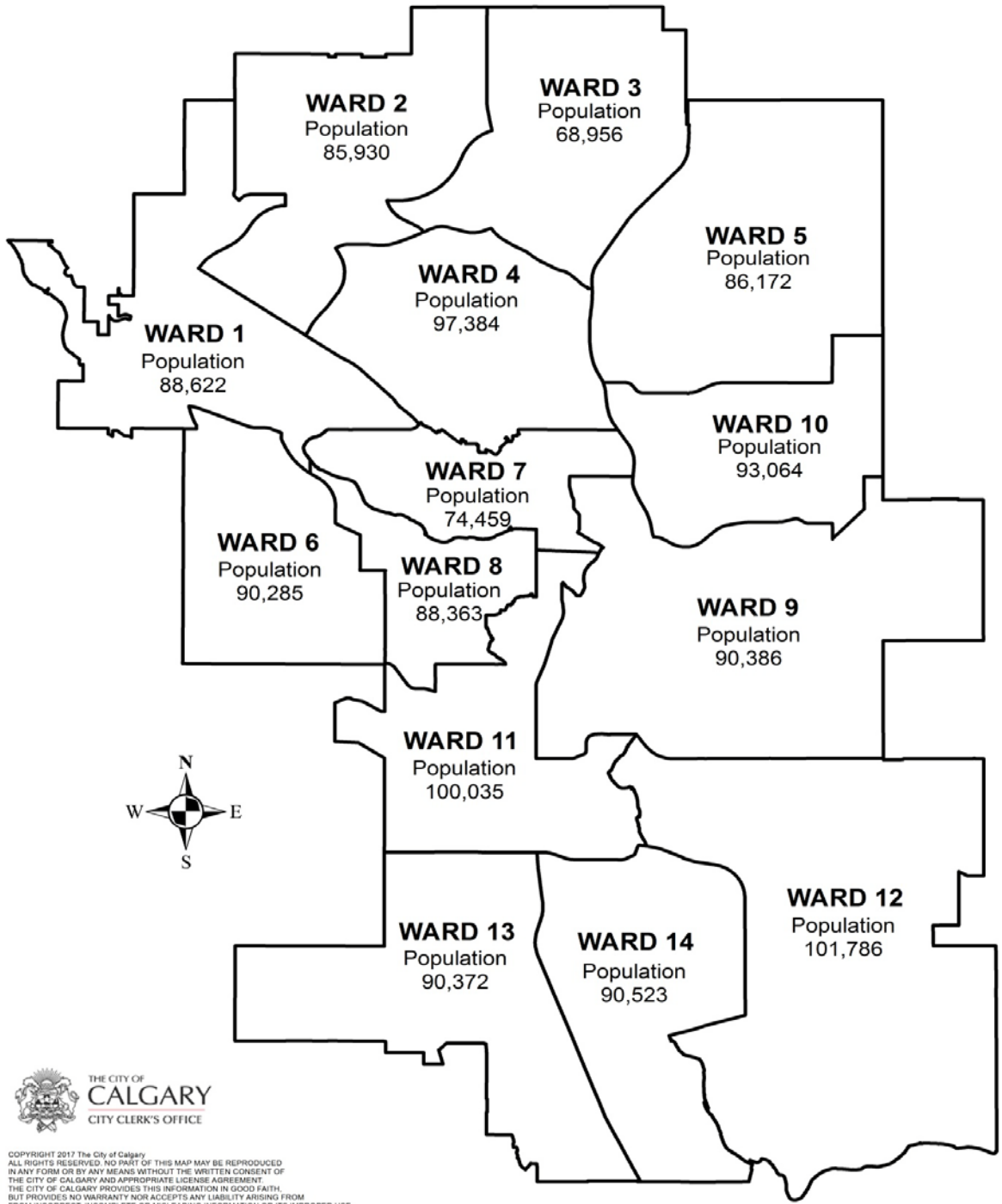

COPYRIGHT 2017 The City of Calgary  
ALL RIGHTS RESERVED. NO PART OF THIS MAP MAY BE REPRODUCED  
IN ANY FORM OR BY ANY MEANS WITHOUT THE WRITTEN CONSENT OF  
THE CITY OF CALGARY AND APPROPRIATE LICENSE AGREEMENT.  
THE CITY OF CALGARY PROVIDES THIS INFORMATION IN GOOD FAITH,  
BUT PROVIDES NO WARRANTY NOR ACCEPTS ANY LIABILITY ARISING FROM  
FROM INCORRECT, INCOMPLETE OR MISLEADING INFORMATION OR ITS IMPROPER USE.  
INFORMATION IS MAINTAINED ON A REGULAR BASIS.



## Comparative Ward Results

### 2 Year Ward Population Comparison Table

Ward	2017	2016	Difference	% Change
1	88,622	87,565	1,057	1.21%
2	85,930	94,011	-8,081	-8.6%
3	68,956	104,148	-35,192	-34.0%
4	97,384	85,707	11,677	13.6%
5	86,172	96,146	-9,974	-10.0%
6	90,285	87,278	3,007	3.45%
7	74,459	84,171	-9,712	-12.0%
8	88,363	86,454	1,909	2.21%
9	90,386	76,533	13,853	18.1%
10	93,064	77,146	15,918	20.6%
11	100,035	82,636	17,399	21.1%
12	101,786	109,384	-7,598	-6.9%
13	90,372	83,583	6,789	8.12%
14	90,523	80,409	10,114	12.6%
<b>Total</b>	<b>1,246,337</b>	<b>1,235,171</b>	<b>11,166</b>	<b>0.90%</b>

## 2 Year Ward Population Comparison Graph

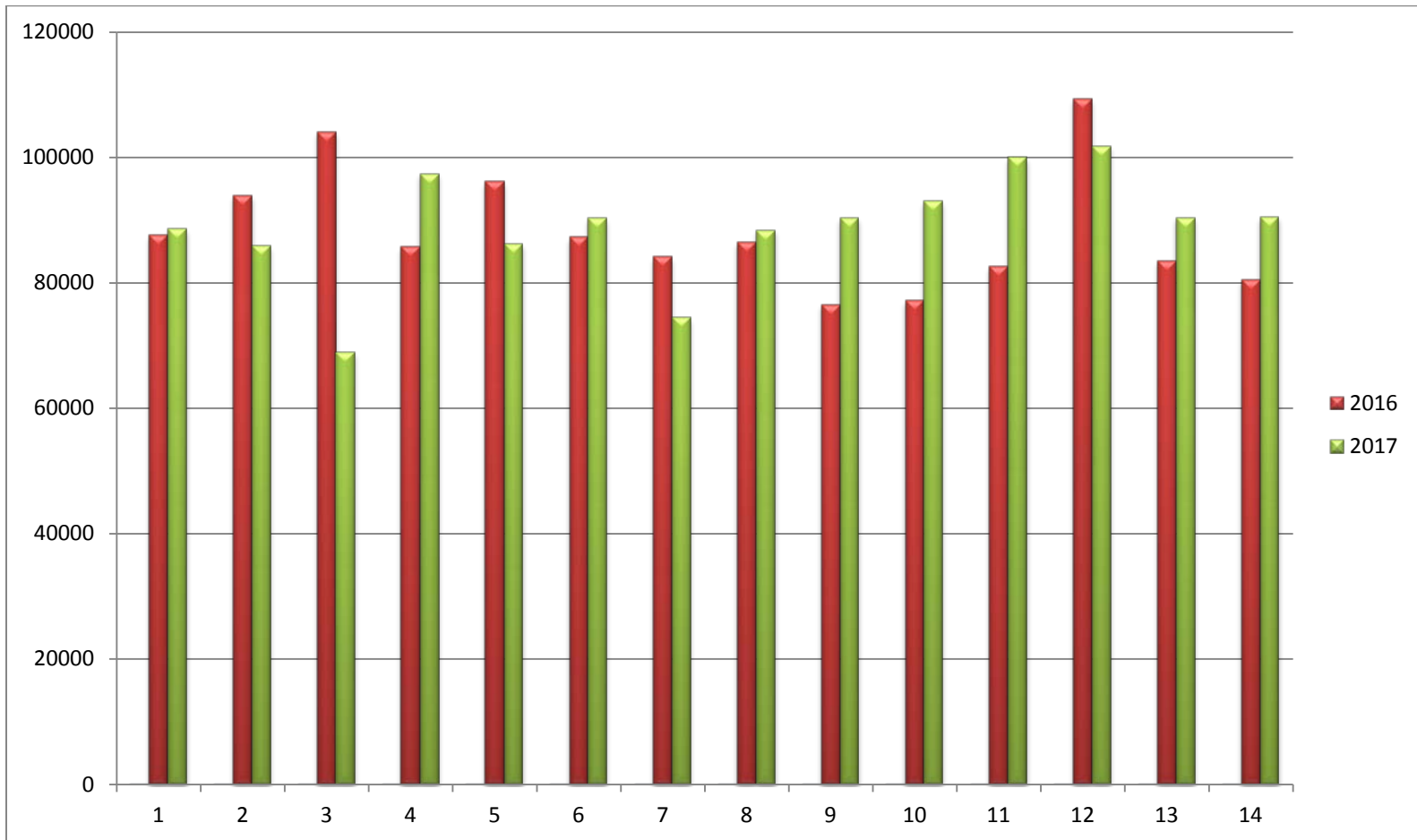

## 2017 Ward Population and Percent Change

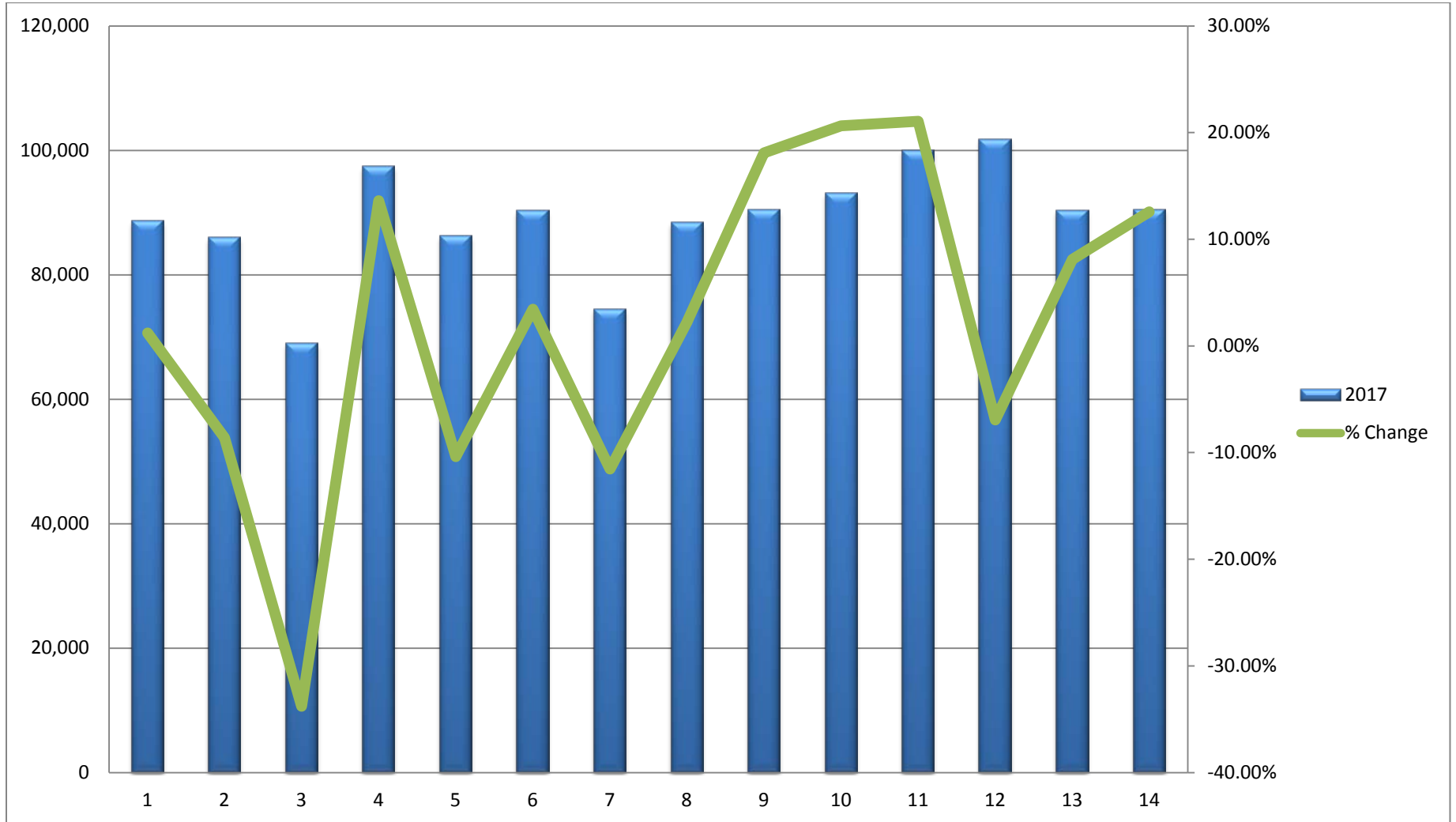

## 2017 Population and Dwellings by Ward

Ward	Total Population	Total Dwellings
1	88,622	34,734
2	85,930	30,303
3	68,956	23,188
4	97,384	40,326
5	86,172	26,352
6	90,285	34,208
7	74,459	38,575
8	88,363	51,966
9	90,386	41,061
10	93,064	32,300
11	100,035	48,809
12	101,786	37,871
13	90,372	32,812
14	90,523	33,887
<b>Total</b>	<b>1,246,337</b>	<b>506,392</b>

### Number of Dwellings by Structure Type

Ward	Total Dwellings	SF	DUP	MUP	APT	TWN	MF	CNV	COM	RCS	OTH	NUR	INS	HTL
1	34,734	22,857	1,849	64	4,864	3,956	501	604	5	2	2	4	14	12
2	30,303	21,829	1,034	96	2,689	4,138	312	195				6	4	
3	23,188	17,153	1,093	95	2,494	2,127	2	221				3		
4	40,326	24,760	3,701	186	4,362	5,229	126	1,948		4	5	2		3
5	26,352	16,771	1,684	16	3,078	2,290	2	2,498						13
6	34,208	20,890	2,428	75	5,403	5,067	2	329			2	7		5
7	38,575	12,919	4,031	261	15,935	2,448	84	2,771	18	35	10	11	4	48
8	51,966	9,962	3,566	319	31,986	4,004		1,961	4	64	67	8	2	23
9	41,061	18,181	3,654	124	9,219	5,004	979	3,787	3	66	17	9	2	16
10	32,300	20,143	2,904	24	2,206	4,181	302	2,506	2	2	6	2	1	21
11	48,809	21,171	2,469	272	19,517	4,380	93	817	8	40	9	11	1	21
12	37,871	25,409	2,126	1	5,113	4,881	152	93			87	4	1	4
13	32,812	23,458	1,412	4	4,002	3,658	4	267				5	1	1
14	33,887	25,409	2,033	3	3,291	2,949		191			2	7		2
<b>Total</b>	<b>506,392</b>	<b>280,912</b>	<b>33,984</b>	<b>1,540</b>	<b>114,159</b>	<b>54,312</b>	<b>2,559</b>	<b>18,188</b>	<b>40</b>	<b>213</b>	<b>207</b>	<b>79</b>	<b>30</b>	<b>169</b>

### Population of Dwellings by Select Structure Type

Ward	Total Population	SF	DUP	MUP	APT	TWN	MF	CNV	COM	RCS	OTH	NUR	INS	HTL
1	88,622	66,809	4,249	100	7,119	7,821	911	863	26	1	6	543	91	83
2	85,930	68,373	2,553	111	3,958	8,324	485	307				588	1,231	
3	68,956	56,547	2,613	170	4,154	4,794		381				297		
4	97,384	66,317	9,182	259	6,360	12,345	234	2,389		2	6	238		52
5	86,172	64,423	5,128	25	5,910	6,178	2	4,463						43
6	90,285	64,923	5,212	168	8,242	10,484		467			1	573		215
7	74,459	29,861	9,775	388	19,421	4,803	105	3,479	20	25	18	1,839	128	4,597
8	88,363	23,946	8,472	508	42,649	8,117		2,241	6	52	54	1,152	31	1,135
9	90,386	46,709	9,708	213	12,947	12,111	1,830	5,011	19	74	24	1,062	29	649
10	93,064	64,333	8,115	59	4,009	11,598	511	4,056	5	3	9	284	29	53
11	100,035	53,695	5,405	528	27,885	9,134	102	1,061	56	8	42	1,467	61	591
12	101,786	78,446	5,021		7,353	9,639	252	151			103	782	24	15
13	90,372	71,350	3,298	7	6,948	7,790	2	506				406	65	
14	90,523	73,871	4,635	3	4,051	6,476		309			6	1,163		9
<b>Total</b>	<b>1,246,337</b>	<b>829,603</b>	<b>83,366</b>	<b>2,539</b>	<b>161,006</b>	<b>119,614</b>	<b>4,434</b>	<b>25,684</b>	<b>132</b>	<b>165</b>	<b>269</b>	<b>10,394</b>	<b>1,689</b>	<b>7,442</b>

## Homeownership by Select Structure Type

	Totals			SF		DUP		MUP		APT		TWN	
Ward	Owned	Occupied	Owned	Owned	Occupied	Owned	Occupied	Owned	Occupied	Owned	Occupied	Owned	Occupied
1	26,095	33,302	78.36%	20,511	22,437	1,067	1,763	10	55	1,777	4,341	2,271	3,722
2	24,526	28,485	86.10%	19,288	21,045	868	1,018	38	47	1,412	2,291	2,605	3,603
3	18,645	22,439	83.09%	15,000	16,778	794	1,007	33	88	1,442	2,362	1,340	2,031
4	25,371	38,091	66.61%	20,584	24,109	1,737	3,491	8	162	780	3,917	2,059	4,924
5	17,059	23,751	71.82%	13,187	15,936	1,068	1,538	11	14	1,137	2,567	1,446	2,073
6	26,573	33,019	80.48%	18,902	20,466	1,749	2,319	28	65	2,456	5,038	3,417	4,861
7	15,763	33,583	46.94%	8,488	12,024	2,522	3,766	56	231	3,361	13,049	1,200	2,234
8	18,386	45,470	40.44%	7,202	9,296	2,205	3,299	85	276	6,910	27,395	1,895	3,686
9	20,185	37,208	54.25%	13,138	17,374	1,687	3,408	28	112	2,259	7,946	2,071	4,588
10	20,291	30,442	66.65%	15,924	19,638	1,695	2,753	2	22	484	2,050	1,716	3,881
11	27,081	45,383	59.67%	18,329	20,502	1,308	2,289	16	249	4,777	17,465	2,587	4,139
12	30,366	35,990	84.37%	22,587	24,828	1,645	2,019		1	2,626	4,237	3,358	4,608
13	26,191	31,771	82.44%	20,652	22,979	1,121	1,380	3	3	2,131	3,771	2,244	3,411
14	27,699	32,242	85.91%	23,248	24,915	1,594	1,927	3	3	1,193	2,536	1,632	2,690
<b>Totals</b>	<b>324,231</b>	<b>471,176</b>	<b>68.81%</b>	<b>237,040</b>	<b>272,327</b>	<b>21,060</b>	<b>31,977</b>	<b>321</b>	<b>1,328</b>	<b>32,745</b>	<b>98,965</b>	<b>29,841</b>	<b>50,451</b>

## Number of Occupied Dwellings by Select Structure Type

Ward	SF	DUP	MUP	APT	TWN	MF	CNV	COM	RCS	OTH
1	22,437	1,763	55	4,341	3,722	472	479	5	1	2
2	21,045	1,018	47	2,291	3,603	307	164			
3	16,778	1,007	88	2,362	2,031		170			
4	24,109	3,491	162	3,917	4,924	122	1,356		2	4
5	15,936	1,538	14	2,567	2,073	1	1,618			
6	20,466	2,319	65	5,038	4,861		258			1
7	12,024	3,766	231	13,049	2,234	64	2,120	11	24	7
8	9,296	3,299	276	27,395	3,686		1,408	4	47	32
9	17,374	3,408	112	7,946	4,588	913	2,777	3	48	13
10	19,638	2,753	22	2,050	3,881	297	1,776	1	2	5
11	20,502	2,289	249	17,465	4,139	64	629	7	4	9
12	24,828	2,019	1	4,237	4,608	146	71			74
13	22,979	1,380	3	3,771	3,411	3	219			
14	24,915	1,927	3	2,536	2,690		161			1
<b>Total</b>	<b>272,327</b>	<b>31,977</b>	<b>1,328</b>	<b>98,965</b>	<b>50,451</b>	<b>2,389</b>	<b>13,206</b>	<b>31</b>	<b>128</b>	<b>148</b>



### Average Number of Residents per Dwelling by Select Structure Type

Ward	SF	DUP	MUP	APT	TWN	MF	CNV	RCS	OTH	Ward Average
1	3.0	2.4	1.8	1.6	2.1	1.9	1.8	1.0	3.0	2.1
2	3.3	2.5	2.4	1.7	2.3	1.6	1.9			2.4
3	3.4	2.6	1.9	1.8	2.4		2.2			2.4
4	2.8	2.6	1.6	1.6	2.5	1.9	1.8	1.0	1.5	1.9
5	4.0	3.3	1.8	2.3	3.0	2.0	2.8			3.0
6	3.2	2.3	2.6	1.6	2.2		1.8		1.0	2.2
7	2.5	2.6	1.7	1.5	2.1	1.6	1.6	1.0	2.6	1.9
8	2.6	2.6	1.8	1.6	2.2		1.6	1.1	1.7	1.9
9	2.7	2.9	1.9	1.6	2.6	2.0	1.8	1.5	1.9	2.1
10	3.3	3.0	2.7	2.0	3.0	1.7	2.3	1.5	1.8	2.4
11	2.6	2.4	2.1	1.6	2.2	1.6	1.7	2.0	4.7	2.3
12	3.2	2.5		1.7	2.1	1.7	2.1		1.4	2.1
13	3.1	2.4	2.3	1.8	2.3	0.7	2.3			2.1
14	3.0	2.4	1.0	1.6	2.4		1.9		6.0	2.6
<b>Average by Structure Type</b>	3.1	2.6	1.8	1.7	2.4	1.2	2.0	0.7	1.8	2.2

### Number of Vacant Dwellings by Select Structure Type

Ward	SF	DUP	MUP	APT	TWN	MF	CNV	RCS	OTH
1	283	69	8	319	196	22	115	1	
2	271	10	1	238	125	5	23		
3	187	26	7	107	80		39		
4	475	172	23	418	278	2	412		
5	370	67	2	505	119	1	578		
6	236	59	9	334	169	1	54		
7	579	174	24	1,615	165	18	512	11	2
8	412	169	40	3,415	242		442	8	31
9	565	199	11	810	291	45	732	3	
10	391	134	1	141	245	4	589		
11	418	123	19	1,645	206	7	126	15	
12	253	48		335	153	5	18		11
13	335	28	1	141	142		39		
14	273	43		536	116		22		1
<b>Total</b>	<b>5,048</b>	<b>1,321</b>	<b>146</b>	<b>10,559</b>	<b>2,527</b>	<b>110</b>	<b>3,701</b>	<b>38</b>	<b>45</b>

### Vacancy Rate by Select Structure Type

Ward	SF	DUP	MUP	APT	TWN	MF	CNV	RCS	OTH
1	1.3	3.8	12.7	6.9	5.0	4.5	19.4	50.0	
2	1.3	1.0	2.1	9.4	3.4	1.6	12.3		
3	1.1	2.5	7.4	4.3	3.8		18.7		
4	1.9	4.7	12.4	9.6	5.3	1.6	23.3		
5	2.3	4.2	12.5	16.4	5.4	50.0	26.3		
6	1.1	2.5	12.2	6.2	3.4	100.0	17.3		
7	4.6	4.4	9.4	11.0	6.9	22.0	19.5	31.4	22.2
8	4.2	4.9	12.7	11.1	6.2		23.9	14.6	49.2
9	3.2	5.5	8.9	9.3	6.0	4.7	20.9	5.9	
10	2.0	4.6	4.4	6.4	5.9	1.3	24.9		
11	2.0	5.1	7.1	8.6	4.7	9.9	16.7	79.0	
12	1.0	2.3		7.3	3.2	3.3	20.2		12.9
13	1.4	2.0	25.0	3.6	4.0		15.1		
14	1.1	2.2		17.5	4.1		12.0		50.0
<b>City Wide</b>	2.0	3.5	10.6	9.1	4.8	19.9	19.3	36.2	33.6

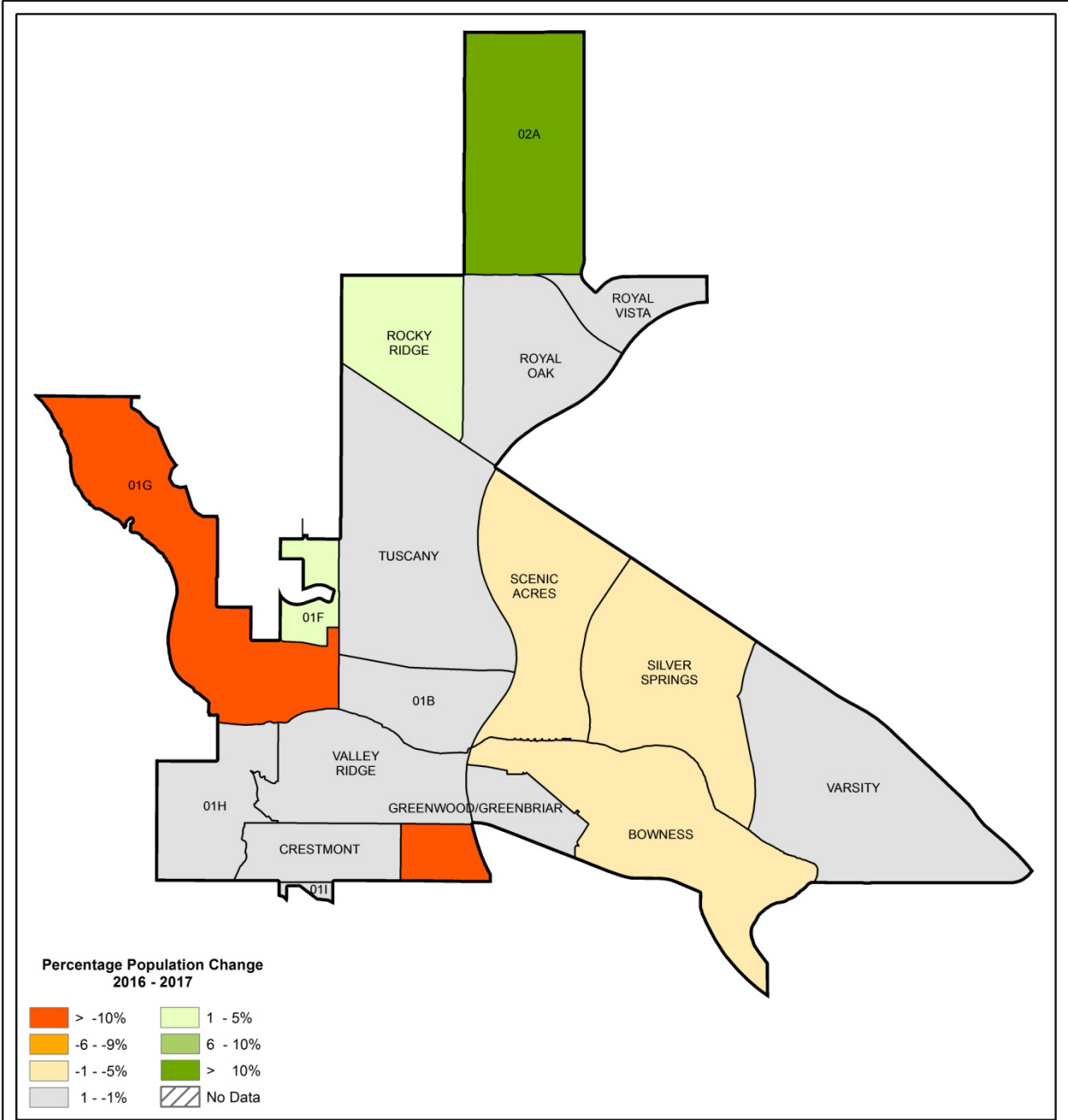

**The City of Calgary**  
**WARD 1**  
**COMMUNITY BOUNDARIES**

THE CITY OF  
**CALGARY**  
CITY CLERK'S OFFICE

Projection: 3TM 114° WGS84

0 0.25 0.5 1 1.5 2 2.5  
Kilometres  
Scale 1: 75,000

COPYRIGHT © 2016 The City of Calgary.  
All rights reserved. No parts of this map may be reproduced  
in any form or by any means without the written consent of  
The City of Calgary and appropriate licence agreement.  
The City of Calgary provides this information in good faith,  
but provides no warranty nor accepts any liability arising from  
incorrect, incomplete or misleading information or its improper use.  
This information is maintained on a regular basis.

Date Printed: July 5, 2017

ISC: Protected

### Ward 1 Community Dwelling Counts and Population

Community Name	Population	Dwellings
BOWNESS	10,895	5,382
CRESTMONT	1,540	488
GREENWOOD/GREENBRIAR	912	501
ROCKY RIDGE	8,381	3,142
ROYAL OAK	11,682	4,083
SCENIC ACRES	8,251	2,928
SILVER SPRINGS	8,774	3,533
TUSCANY	19,659	6,582
VALLEY RIDGE	5,622	1,938
VARSITY	12,525	6,047

### Ward 1 Dwellings Summary

	2017	2016	Difference
Number of Dwellings	34,734	34,063	671
Number of Vacant Dwellings	1,018	1,010	8
Vacancy Rate	2.97%	3.01%	-0.04%
Number Under Construction	270	364	-94
Number of Owner Occupied Dwellings	26,095	24,113	1,982
% Owner Occupied Dwellings	78.36%	74.21%	4.15%

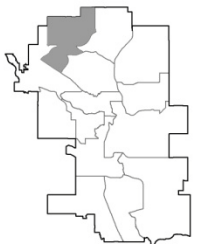
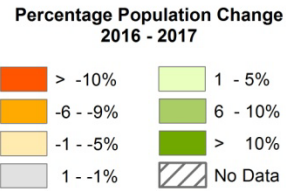
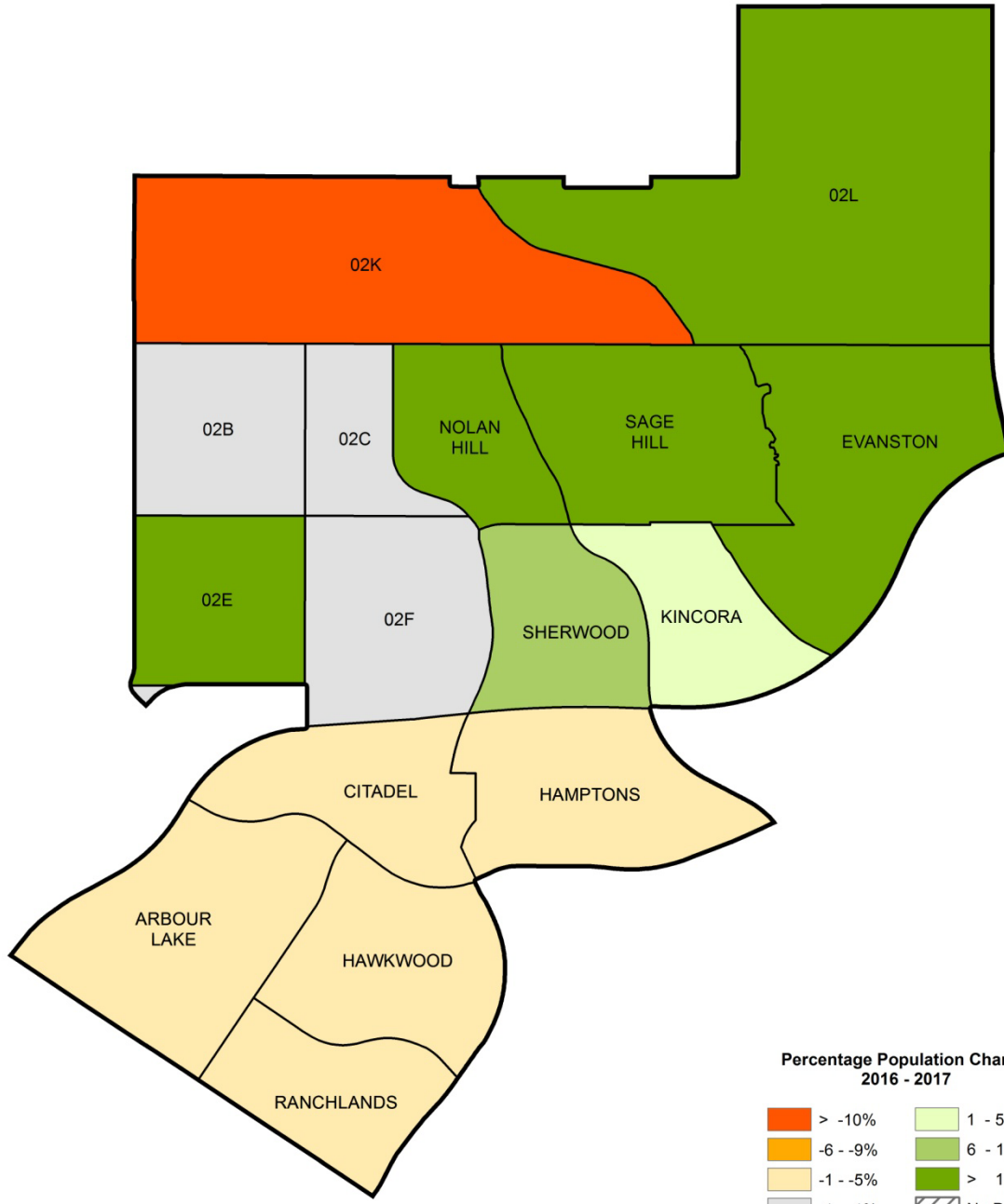

Projection: 3TM 114° WGS84

**The City of Calgary  
WARD 2  
COMMUNITY BOUNDARIES**

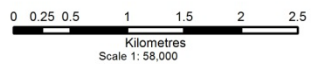

COPYRIGHT © 2016 The City of Calgary  
All rights reserved. No parts of this map may be reproduced in any form or by any means without the written consent of The City of Calgary and appropriate licence agreement. The City of Calgary provides this information in good faith, but provides no warranty nor accepts any liability arising from incorrect, incomplete or misleading information or its improper use. This information is maintained on a regular basis.

Date Printed: July 6, 2017

ISC: Protected

## Ward 2 Community Dwelling Counts and Population

Community Name	Population	Dwellings
ARBOUR LAKE	10,713	3,938
CITADEL	10,293	3,484
EVANSTON	15,885	5,229
HAMPTONS	7,567	2,476
HAWKWOOD	9,512	3,333
KINCORA	6,363	2,214
NOLAN HILL	5,312	2,095
RANCHLANDS	7,629	3,075
SAGE HILL	6,083	2,635
SHERWOOD	5,312	1,805

## Ward 2 Dwellings Summary

	2017	2016	Difference
Number of Dwellings	30,303	32,970	-2,667
Number of Vacant Dwellings	673	698	-25
Vacancy Rate	2.31%	2.19%	0.12%
Number Under Construction	985	995	-10
Number of Owner Occupied Dwellings	24,526	26,941	-2,415
% Owner Occupied Dwellings	86.10%	86.56%	-0.46%

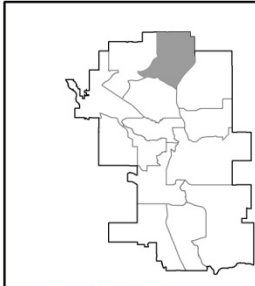
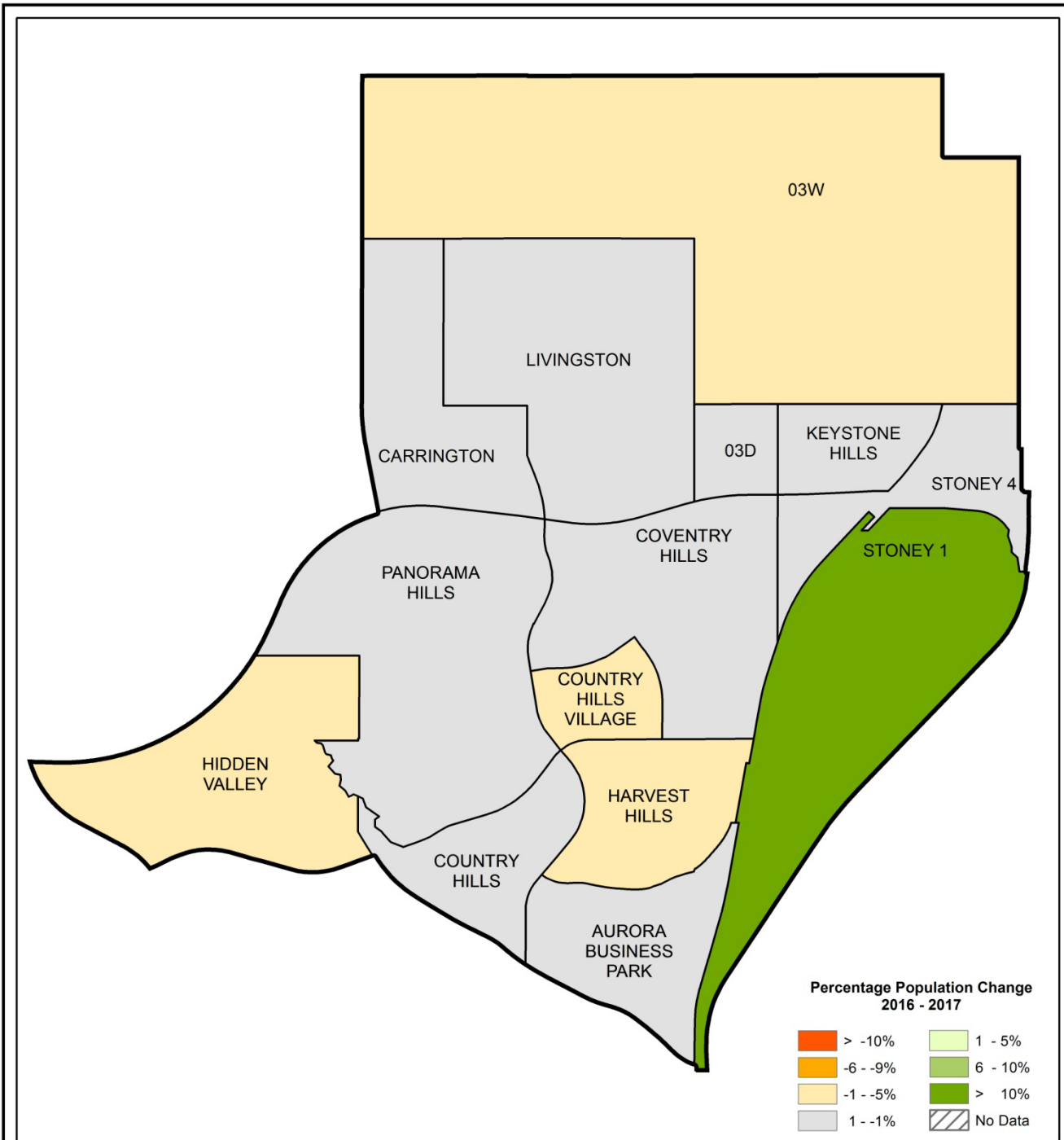

Projection: 3TM 114° WGS84

The City of Calgary  
**WARD 3**  
**COMMUNITY BOUNDARIES**

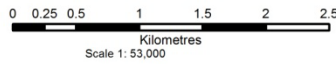

COPYRIGHT © 2016 The City of Calgary  
 All rights reserved. No parts of this map may be reproduced  
 in any form or by any means without the written consent of  
 The City of Calgary and appropriate licence agreement.  
 The City of Calgary provides this information in good faith,  
 but provides no warranty nor accepts any liability arising from  
 incorrect, incomplete or misleading information or its improper use.  
 This information is maintained on a regular basis.

Date Printed: July 6, 2017

ISC: Protected



### Ward 3 Community Dwelling Counts and Population

Community Name	Population	Dwellings
CARRINGTON	0	83
COUNTRY HILLS	3,806	1,435
COUNTRY HILLS VILLAGE	2,596	1,352
COVENTRY HILLS	17,564	5,582
HARVEST HILLS	7,302	2,582
HIDDEN VALLEY	11,708	3,874
LIVINGSTON	0	93
PANORAMA HILLS	25,925	8,168
STONEY 1	13	4
STONEY 4	0	2

### Ward 3 Dwellings Summary

	2017	2016	Difference
Number of Dwellings	23,188	33,287	-10,099
Number of Vacant Dwellings	446	1,324	-878
Vacancy Rate	1.95%	4.13%	-2.18%
Number Under Construction	155	1,029	-874
Number of Owner Occupied Dwellings	18,645	24,853	-6,208
% Owner Occupied Dwellings	83.09%	80.95%	2.14%

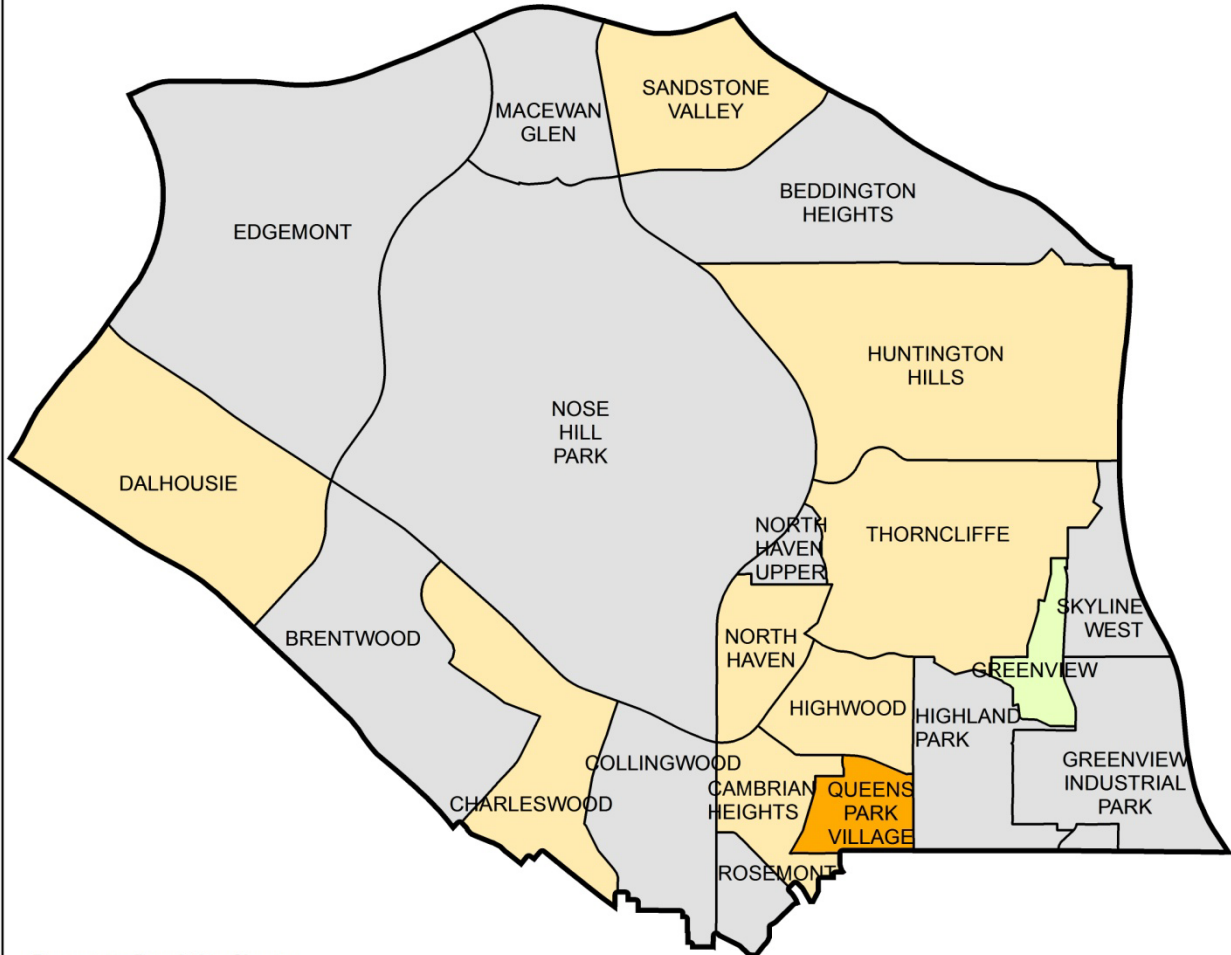

Percentage Population Change  
2016 - 2017

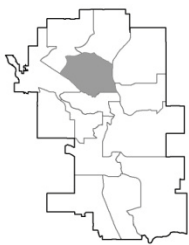
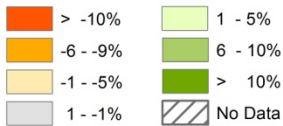

Projection: 3TM 114° WGS84

## The City of Calgary WARD 4 COMMUNITY BOUNDARIES

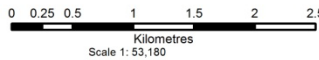

COPYRIGHT © 2016 The City of Calgary  
All rights reserved. No parts of this map may be reproduced  
in any form or by any means without the written consent of  
The City of Calgary and appropriate licence agreement.  
The City of Calgary provides this information in good faith,  
but provides no warranty nor accepts any liability arising from  
incorrect, incomplete or misleading information or its improper use.  
This information is maintained on a regular basis.

Date Printed: July 5, 2017

ISC: Protected

## Ward 4 Community Dwelling Counts and Population

Community Name	Population	Dwellings
BEDDINGTON HEIGHTS	11,694	4,408
BRENTWOOD	7,132	3,324
CAMBRIAN HEIGHTS	2,075	934
CHARLESWOOD	3,582	1,486
COLLINGWOOD	2,216	989
DALHOUSIE	8,992	3,735
EDGEMONT	15,701	5,431
GREENVIEW	2,036	1,123
GREENVIEW INDUSTRIAL PARK	146	5
HIGHLAND PARK	3,998	2,288
HIGHWOOD	2,233	1,001
HUNTINGTON HILLS	13,154	5,610
MACEWAN	4,930	1,785
NORTH HAVEN	2,376	1,009
NORTH HAVEN UPPER	620	246
QUEENS PARK VILLAGE	430	188
ROSEMONT	1,234	572
SANDSTONE VALLEY	5,965	2,130
THORNCLIFFE	8,474	3,841
WINSTON HEIGHTS/MOUNTVIEW	396	221

### Ward 4 Dwellings Summary

	2017	2016	Difference
Number of Dwellings	40,326	33,152	7,174
Number of Vacant Dwellings	1,781	1,090	691
Vacancy Rate	4.47%	3.32%	1.15%
Number Under Construction	50	41	9
Number of Owner Occupied Dwellings	25,371	22,906	2,465
% Owner Occupied Dwellings	66.61%	72.12%	-5.51%

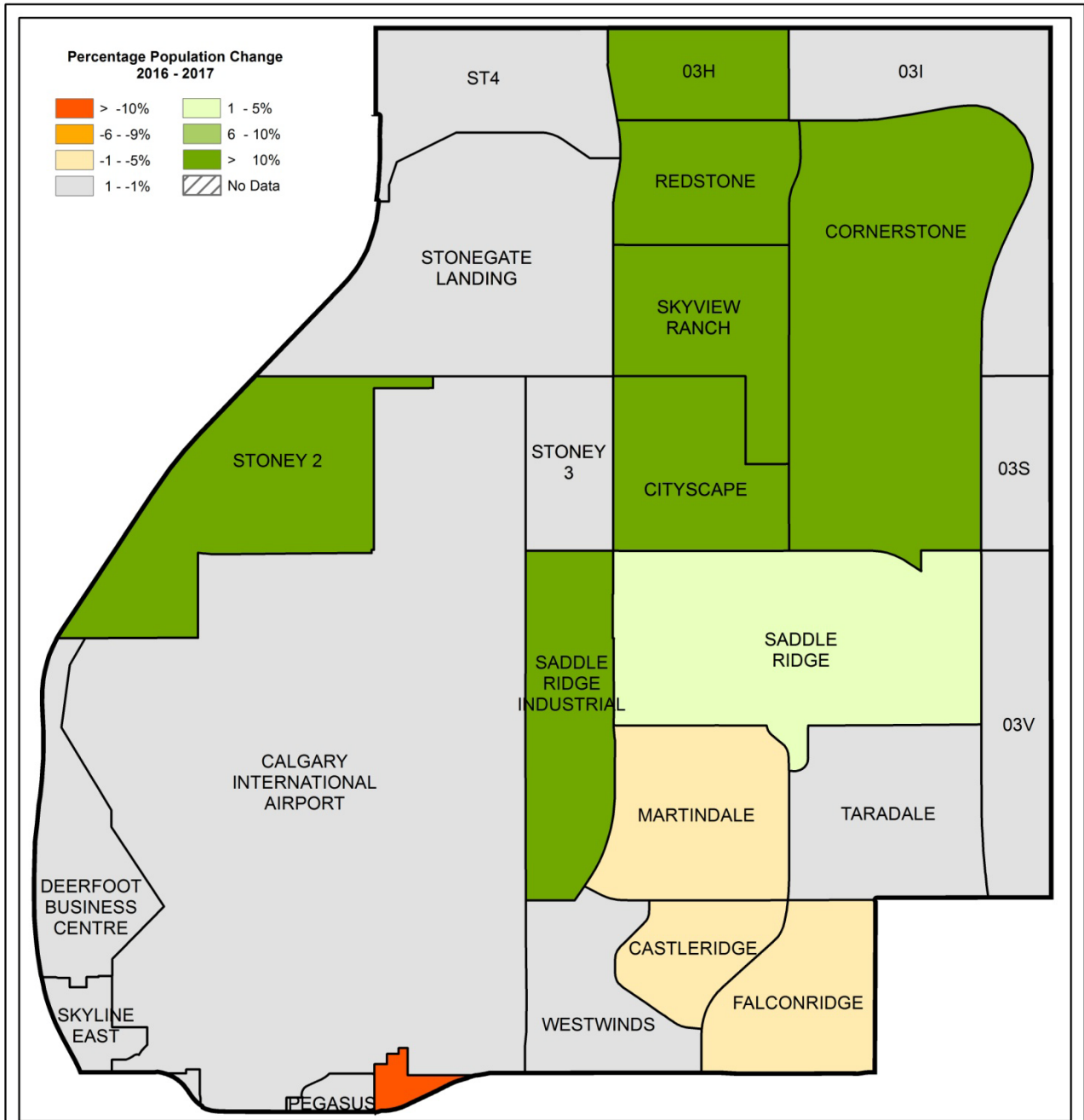

Projection: 3TM 114° WGS84

**The City of Calgary**  
**WARD 5**  
**COMMUNITY BOUNDARIES**

THE CITY OF CALGARY  
 CITY CLERK'S OFFICE

N

0 0.25 0.5 1 1.5 2 2.5  
 Kilometres

COPYRIGHT © 2016 The City of Calgary  
 All rights reserved. No parts of this map may be reproduced in any form or by any means without the written consent of The City of Calgary and appropriate licence agreement.  
 The City of Calgary provides this information in good faith, but provides no warranty nor accepts any liability arising from incorrect, incomplete or misleading information or its improper use. This information is maintained on a regular basis.

Date Printed: July 5, 2017      ISC: Protected

## Ward 5 Community Dwelling Counts and Population

Community Name	Population	Dwellings
CALGARY INTERNATIONAL AIRPORT	0	3
CASTLERIDGE	6,181	1,990
CITYSCAPE	2,529	741
CORNERSTONE	54	296
FALCONRIDGE	10,352	3,564
HORIZON	16	2
MARTINDALE	14,708	4,185
PEGASUS	0	1
REDSTONE	3,392	1,132
SADDLE RIDGE	19,911	5,383
SADDLE RIDGE INDUSTRIAL	20	16
SKYVIEW RANCH	10,043	3,834
STONEY 2	26	7
STONEY 4	0	2
TARADALE	18,925	5,192

## Ward 5 Dwellings Summary

	2017	2016	Difference
Number of Dwellings	26,352	30,676	-4,324
Number of Vacant Dwellings	1,651	1,148	503
Vacancy Rate	6.50%	3.80%	2.7%
Number Under Construction	494	23	471
Number of Owner Occupied Dwellings	17,059	19,781	-2,722
% Owner Occupied Dwellings	71.82%	67.97%	3.85%

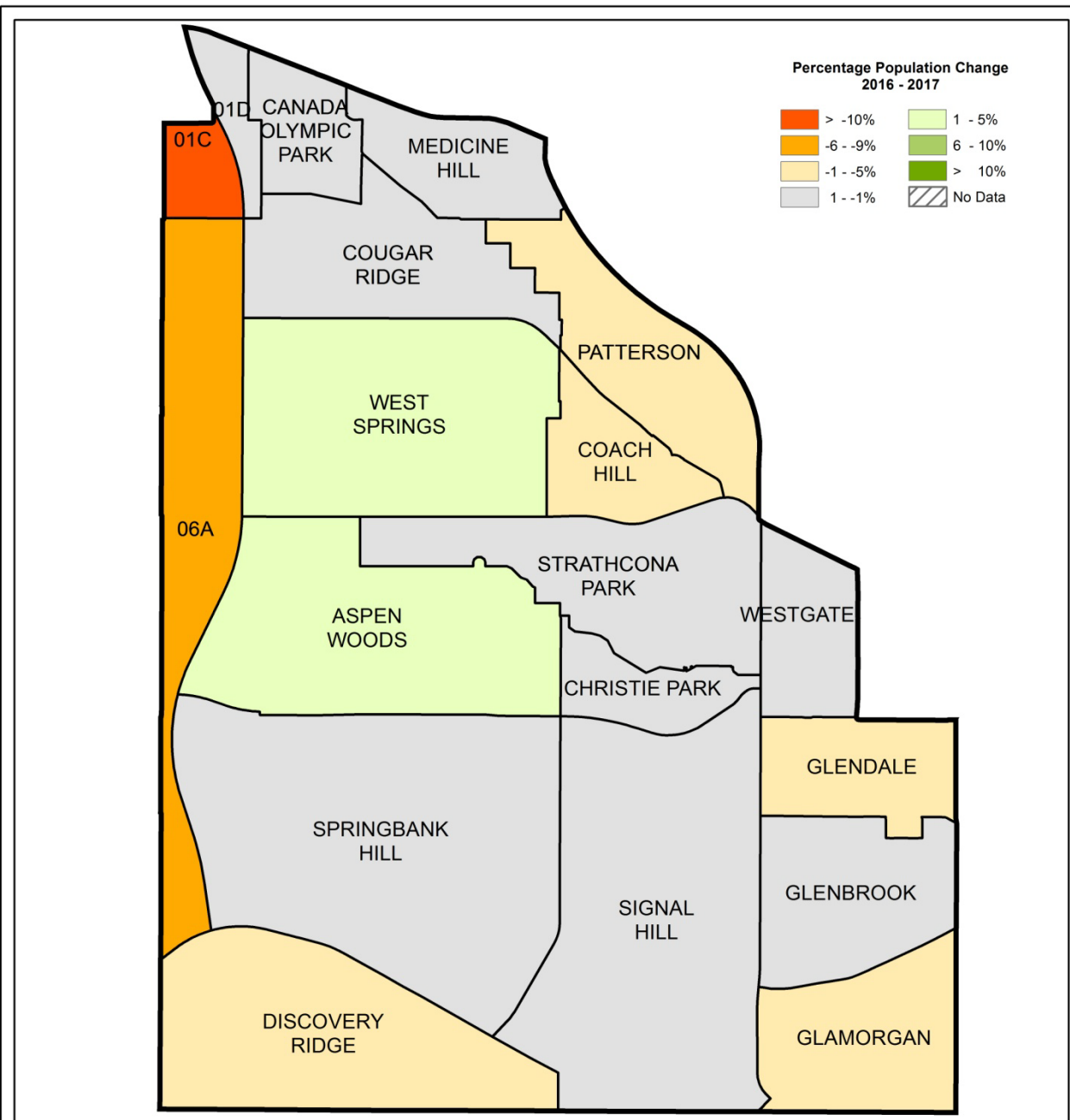

Projection: 3TM 114° WGS84

**The City of Calgary**  
**WARD 6**  
**COMMUNITY BOUNDARIES**

THE CITY OF  
**CALGARY**  
 CITY CLERK'S OFFICE

Kilometres  
 Scale 1: 45,000

COPYRIGHT © 2016 The City of Calgary  
 All rights reserved. No parts of this map may be reproduced in any form or by any means without the written consent of The City of Calgary and appropriate licence agreement. The City of Calgary provides this information in good faith, but provides no warranty nor accepts any liability arising from incorrect, incomplete or misleading information or its improper use. This information is maintained on a regular basis.

Date Printed: July 5, 2017      ISC: Protected

### Ward 6 Community Dwelling Counts and Population

Community Name	Population	Dwellings
ASPEN WOODS	9,212	2,983
CHRISTIE PARK	2,148	727
COACH HILL	3,271	1,481
COUGAR RIDGE	7,072	2,208
DISCOVERY RIDGE	4,268	1,650
GLAMORGAN	6,385	2,967
GLENBROOK	7,209	3,324
GLENDALE	2,768	1,120
PATTERSON	4,128	2,026
SIGNAL HILL	13,533	5,309
SPRINGBANK HILL	9,985	3,344
STRATHCONA PARK	7,043	2,444
WEST SPRINGS	10,031	3,268
WESTGATE	3,193	1,341

### Ward 6 Dwellings Summary

	2017	2016	Difference
Number of Dwellings	34,208	32,829	1,379
Number of Vacant Dwellings	863	775	88
Vacancy Rate	2.55%	2.39%	0.16%
Number Under Construction	132	187	-55
Number of Owner Occupied Dwellings	26,573	25,934	639
% Owner Occupied Dwellings	80.48%	81.77%	-1.29%

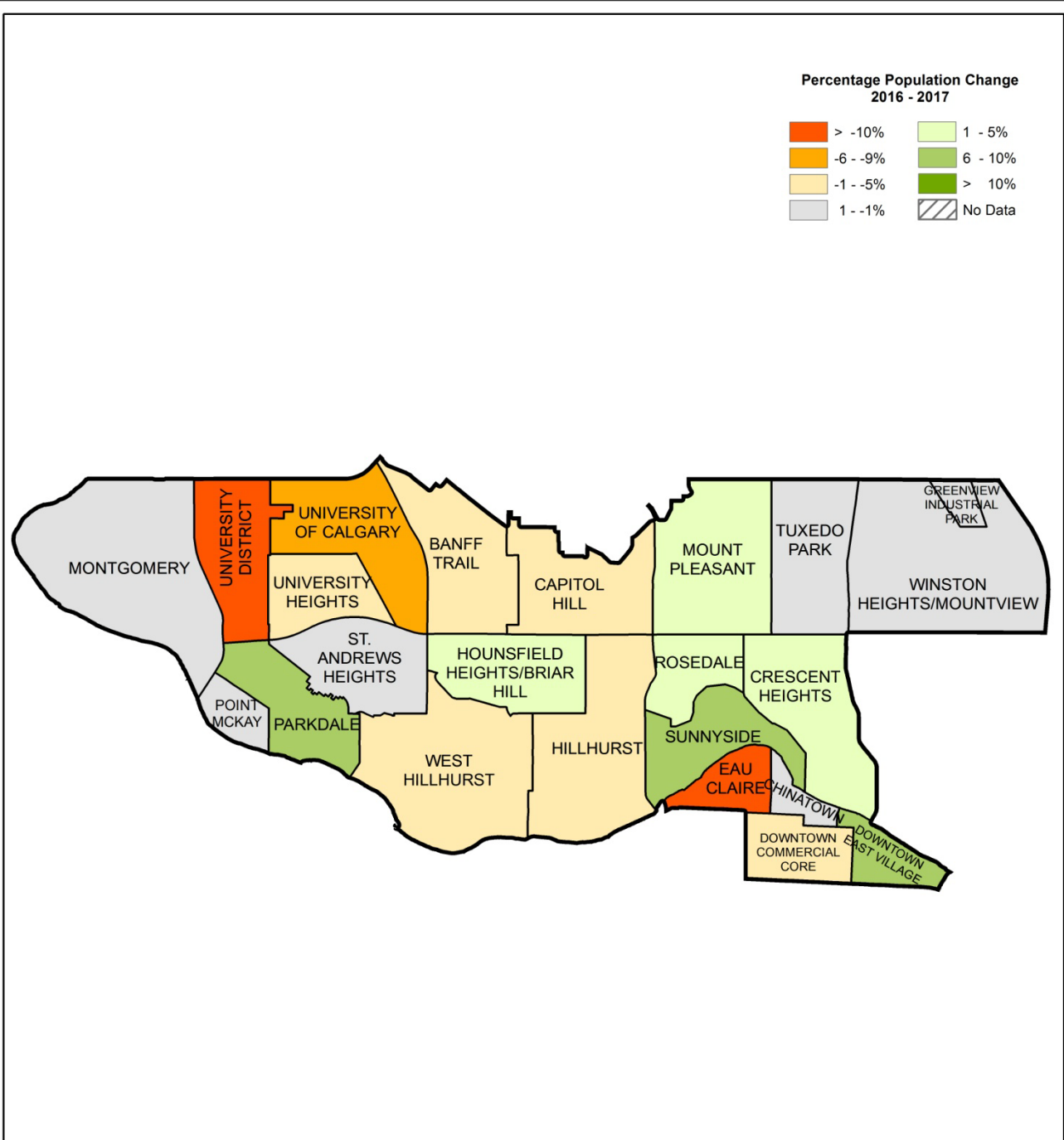

Projection: 3TM 114° WGS84

**The City of Calgary**  
**WARD 7**  
**COMMUNITY BOUNDARIES**

THE CITY OF CALGARY  
CITY CLERK'S OFFICE

N

0 0.25 0.5 1 1.5 2 2.5  
Kilometres  
Scale 1: 57,000

COPYRIGHT © 2016 The City of Calgary. All rights reserved. No parts of this map may be reproduced in any form or by any means without the written consent of The City of Calgary and appropriate licence agreement. The City of Calgary provides this information in good faith, but provides no warranty nor accepts any liability arising from incorrect, incomplete or misleading information or its improper use. This information is maintained on a regular basis.

Date Printed: July 7, 2017 ISC: Protected



## Ward 7 Community Dwelling Counts and Population

Community Name	Population	Dwellings
BANFF TRAIL	4,092	1,926
CAPITOL HILL	4,459	2,336
CHINATOWN	2,124	1,989
CRESCENT HEIGHTS	6,197	3,876
DOWNTOWN COMMERCIAL CORE	1,172	962
DOWNTOWN EAST VILLAGE	3,480	2,363
EAU CLAIRE	1,494	1,248
HILLHURST	6,648	3,017
HOUNSFIELD HEIGHTS/BRIAR HILL	3,016	1,108
MONTGOMERY	4,353	1,978
MOUNT PLEASANT	5,811	2,828
PARKDALE	2,565	1,102
POINT MCKAY	1,354	846
ROSEDALE	1,536	626
ST. ANDREWS HEIGHTS	1,717	646
SUNNYSIDE	4,206	2,642
TUXEDO PARK	4,983	2,747
UNIVERSITY DISTRICT	667	249
UNIVERSITY HEIGHTS	2,751	1,375
UNIVERSITY OF CALGARY	2,057	9
WEST HILLHURST	6,338	3,072
WINSTON HEIGHTS/MOUNTVIEW	3,439	1,630

## Ward 7 Dwellings Summary

	2017	2016	Difference
Number of Dwellings	38,575	41,862	-3,287
Number of Vacant Dwellings	3,116	2,647	469
Vacancy Rate	8.49%	6.59%	1.9%
Number Under Construction	1,191	709	482
Number of Owner Occupied Dwellings	15,763	19,610	-3,847
% Owner Occupied Dwellings	46.94%	52.24%	-5.3%

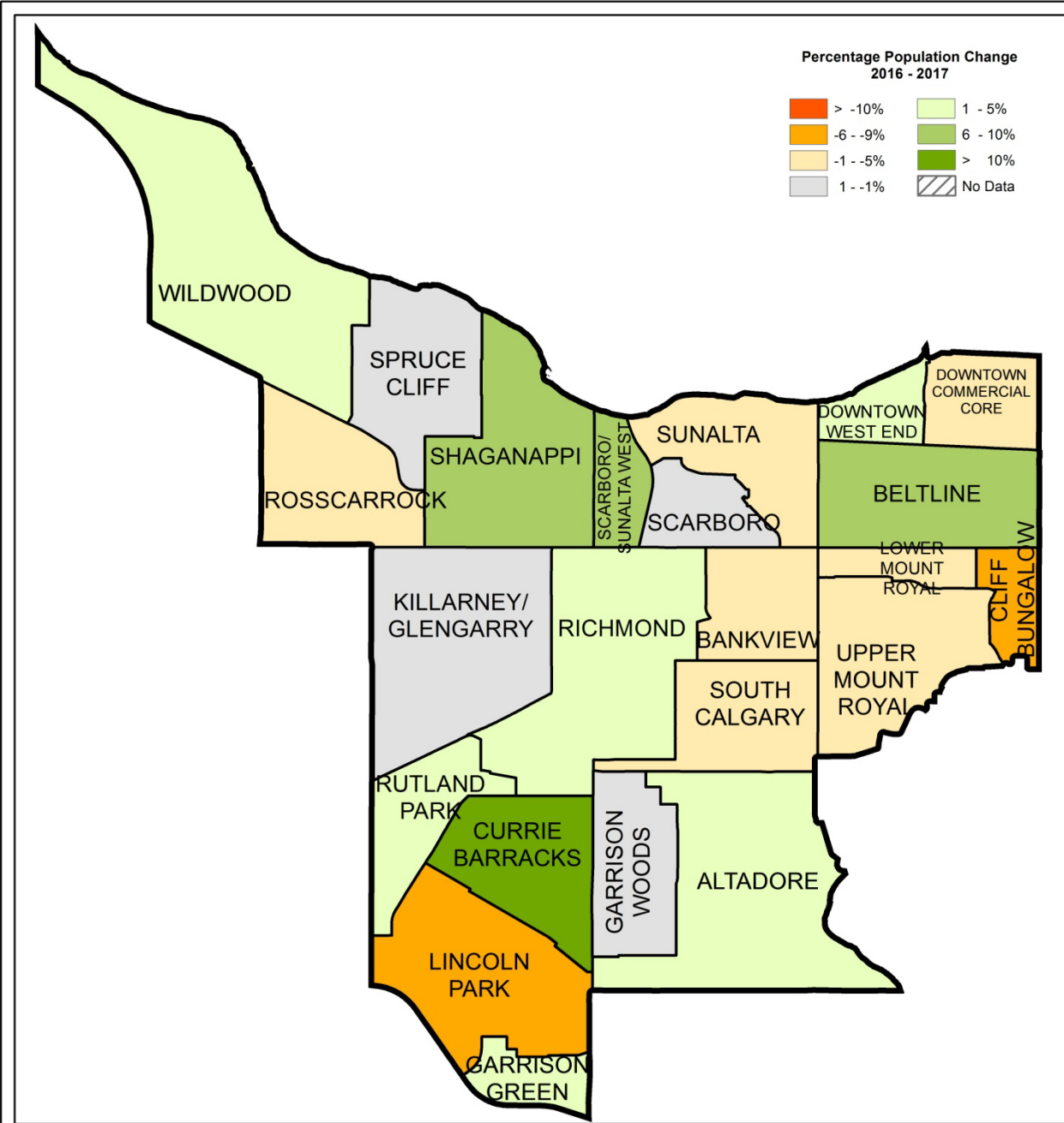

**The City of Calgary  
WARD 8  
COMMUNITY BOUNDARIES**

Projection: 3TM 114° WGS84

Kilometres  
Scale 1: 40,000

THE CITY OF CALGARY  
CITY CLERK'S OFFICE

COPYRIGHT © 2016 The City of Calgary  
All rights reserved. No parts of this map may be reproduced in any form or by any means without the written consent of The City of Calgary and appropriate licence agreement. The City of Calgary provides this information in good faith, but provides no warranty nor accepts any liability arising from incorrect, incomplete or misleading information or its improper use. This information is maintained on a regular basis.

Date Printed: July 5, 2017

ISC: Protected

## Ward 8 Community Dwelling Counts and Population

Community Name	Population	Dwellings
ALTADORE	6,795	3,158
BANKVIEW	5,090	3,534
BELTLINE	15,120	11,679
CLIFF BUNGALOW	1,785	1,352
CURRIE BARRACKS	857	487
DOWNTOWN COMMERCIAL CORE	7,305	4,723
DOWNTOWN WEST END	2,456	2,058
GARRISON GREEN	2,093	730
GARRISON WOODS	3,179	1,429
KILLARNEY/GLENGARRY	7,423	3,854
LINCOLN PARK	2,441	1,093
MOUNT ROYAL LOWER	3,239	2,403
RICHMOND	4,781	2,356
ROSSCARROCK	3,527	1,678
RUTLAND PARK	2,370	981
SCARBORO	915	338
SCARBORO/SUNALTA WEST	406	165
SHAGANAPPI	1,693	862
SOUTH CALGARY	4,038	2,360
SPRUCE CLIFF	4,562	2,433
SUNALTA	3,192	2,163
UPPER MOUNT ROYAL	2,467	1,066
WILDWOOD	2,629	1,064

## Ward 8 Dwellings Summary

	2017	2016	Difference
Number of Dwellings	51,966	54,490	-2,524
Number of Vacant Dwellings	4,764	4,365	399
Vacancy Rate	9.48%	8.58%	0.9%
Number Under Construction	927	2,675	-1,748
Number of Owner Occupied Dwellings	18,386	17,755	631
% Owner Occupied Dwellings	40.44%	38.18%	2.26%

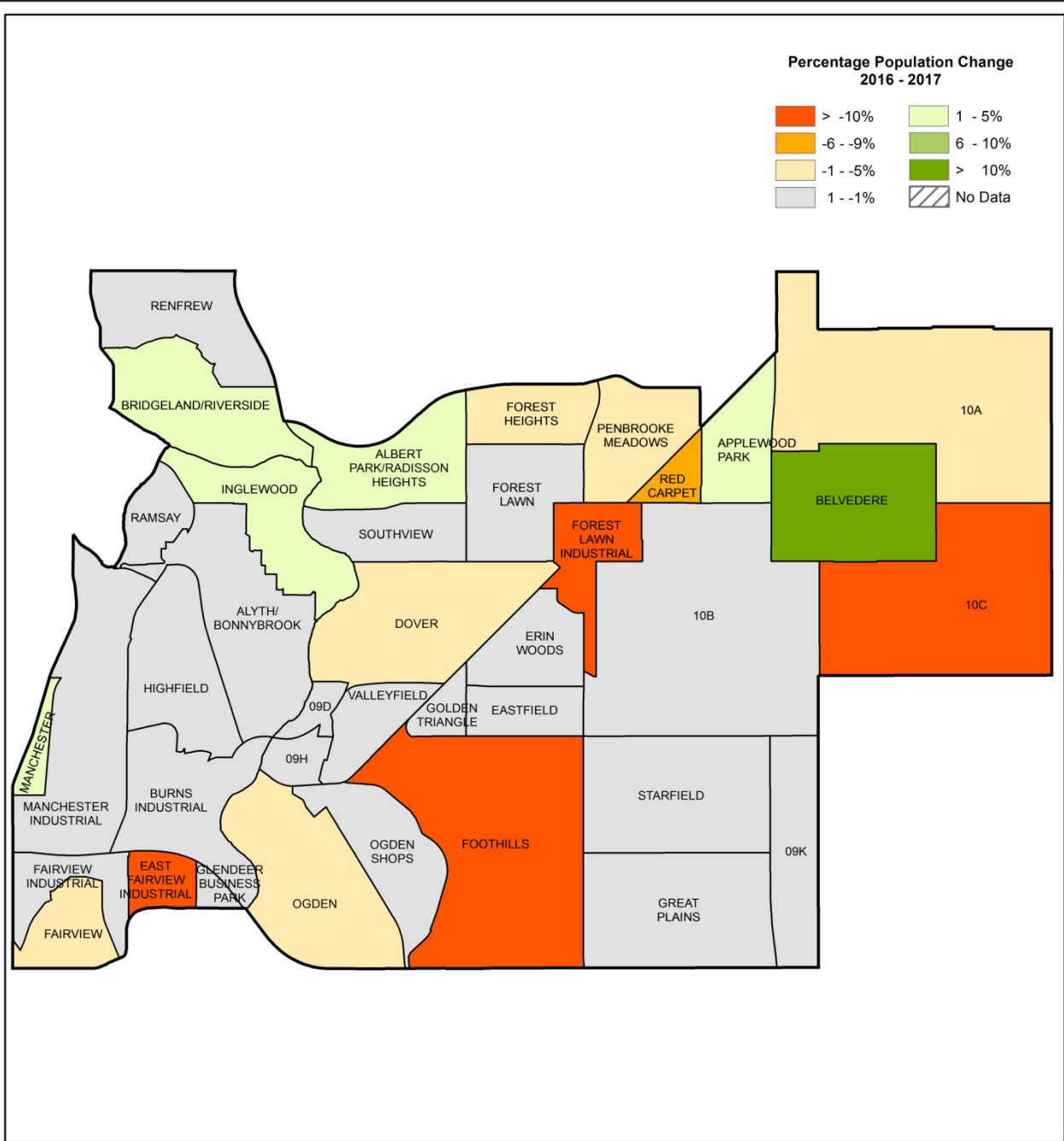

**The City of Calgary**  
**WARD 9**  
**COMMUNITY BOUNDARIES**

THE CITY OF  
**CALGARY**  
 CITY CLERK'S OFFICE

Scale 1: 76,000

Projection: 3TM 114° WGS84

COPYRIGHT © 2016 The City of Calgary  
 All rights reserved. No parts of this map may be reproduced  
 in any form or by any means without the written consent of  
 The City of Calgary and appropriate licence agreement.  
 The City of Calgary provides this information in good faith,  
 but provides no warranty nor accepts any liability arising from  
 incorrect, incomplete or misleading information or its improper use.  
 This information is maintained on a regular basis.

Date Printed: July 5, 2017

ISC: Protected

## Ward 9 Community Dwelling Counts and Population

Community Name	Population	Dwellings
ALBERT PARK/RADISSON HEIGHTS	6,745	3,015
ALYTH/BONNYBROOK	0	13
APPLEWOOD PARK	6,921	2,417
BELVEDERE	46	15
BRIDGELAND/RIVERSIDE	6,332	3,949
BURNS INDUSTRIAL	0	2
DOVER	10,484	4,875
ERIN WOODS	6,974	2,482
FAIRVIEW	3,686	1,621
FAIRVIEW INDUSTRIAL	0	1
FOOTHILLS	265	1
FOREST HEIGHTS	6,406	2,257
FOREST LAWN	7,772	3,433
FOREST LAWN INDUSTRIAL	105	62
GOLDEN TRIANGLE	0	1
INGLEWOOD	4,008	2,340
MANCHESTER	1,052	660
MANCHESTER INDUSTRIAL	0	4
OGDEN	8,558	3,895
PENBROOKE MEADOWS	8,324	3,284
RAMSAY	2,110	1,135
RED CARPET	1,605	916
RENFREW	6,397	3,481
SOUTHVIEW	1,841	835
STARFIELD	0	2
VALLEYFIELD	0	3

## Ward 9 Dwellings Summary

	2017	2016	Difference
Number of Dwellings	41,061	37,174	3,887
Number of Vacant Dwellings	2,657	1,911	746
Vacancy Rate	6.66%	5.36%	1.3%
Number Under Construction	467	816	-349
Number of Owner Occupied Dwellings	20,185	20,182	3
% Owner Occupied Dwellings	54.25%	59.76%	-5.51%

**Percentage Population Change  
2016 - 2017**

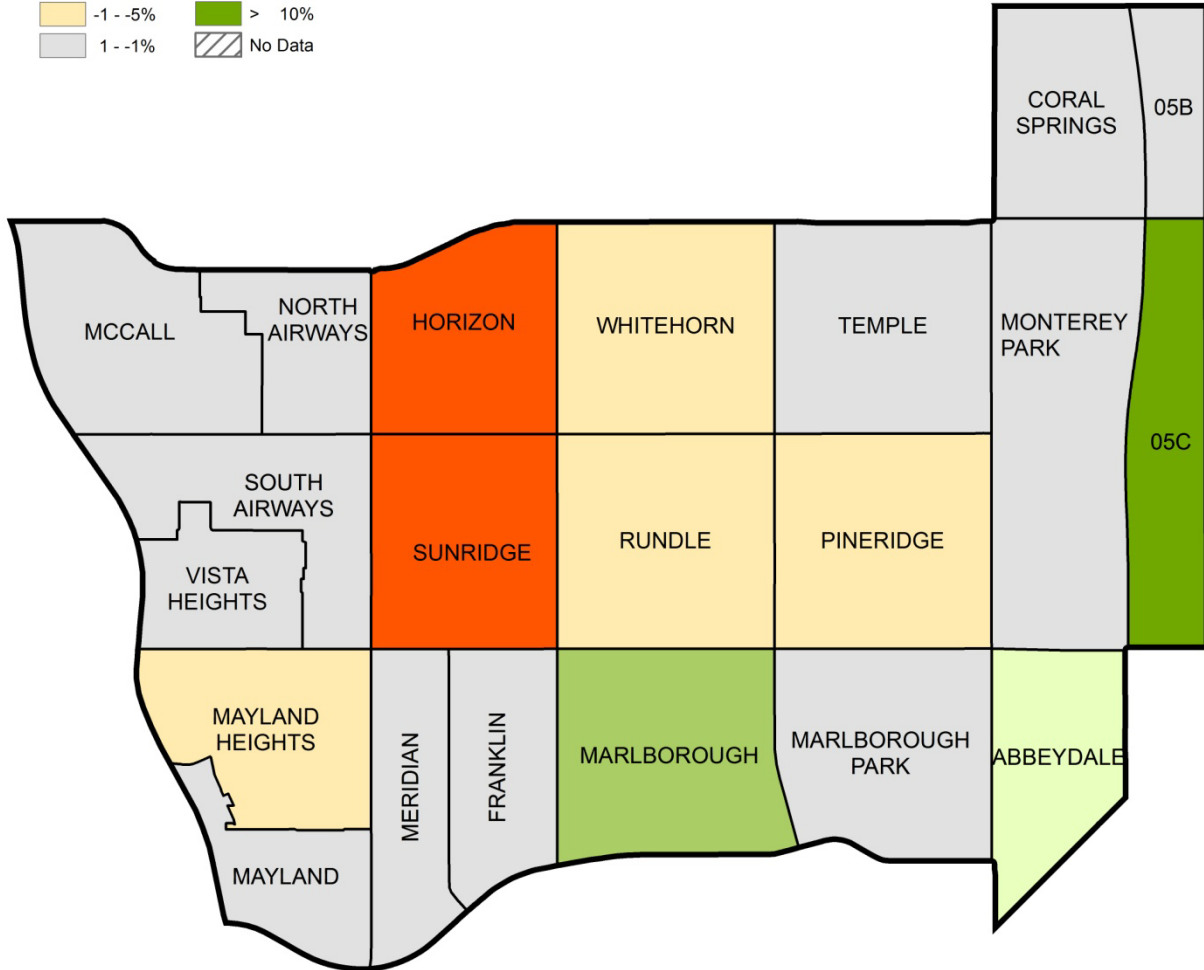
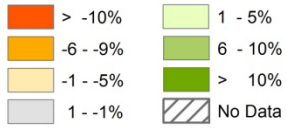

Projection: 3TM 114° WGS84

**The City of Calgary  
WARD 10  
COMMUNITY BOUNDARIES**

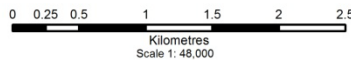

COPYRIGHT © 2016 The City of Calgary  
All rights reserved. No parts of this map may be reproduced in any form or by any means without the written consent of The City of Calgary and appropriate licence agreement. The City of Calgary provides this information in good faith, but provides no warranty nor accepts any liability arising from incorrect, incomplete or misleading information or its improper use. This information is maintained on a regular basis.

Date Printed: July 5, 2017

ISC: Protected

## Ward 10 Community Dwelling Counts and Population

Community Name	Population	Dwellings
ABBEYDALE	6,043	2,057
CORAL SPRINGS	5,792	1,565
FRANKLIN	0	3
HORIZON	11	3
MARLBOROUGH	9,226	3,258
MARLBOROUGH PARK	8,673	3,134
MAYLAND	0	1
MAYLAND HEIGHTS	5,808	2,807
MONTEREY PARK	10,670	3,195
NORTH AIRWAYS	0	3
PINERIDGE	9,741	3,887
RUNDLE	11,558	3,849
SOUTH AIRWAYS	0	2
SUNRIDGE	46	7
TEMPLE	11,162	3,698
VISTA HEIGHTS	2,302	854
WHITEHORN	11,985	3,968

## Ward 10 Dwellings Summary

	2017	2016	Difference
Number of Dwellings	32,300	30,133	2,167
Number of Vacant Dwellings	1,513	1,731	-218
Vacancy Rate	4.73%	5.83%	-1.1%
Number Under Construction	20	46	-26
Number of Owner Occupied Dwellings	20,291	16,377	3,914
% Owner Occupied Dwellings	66.65%	58.60%	8.05%

**Percentage Population Change  
2016 - 2017**

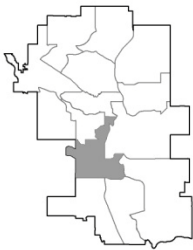
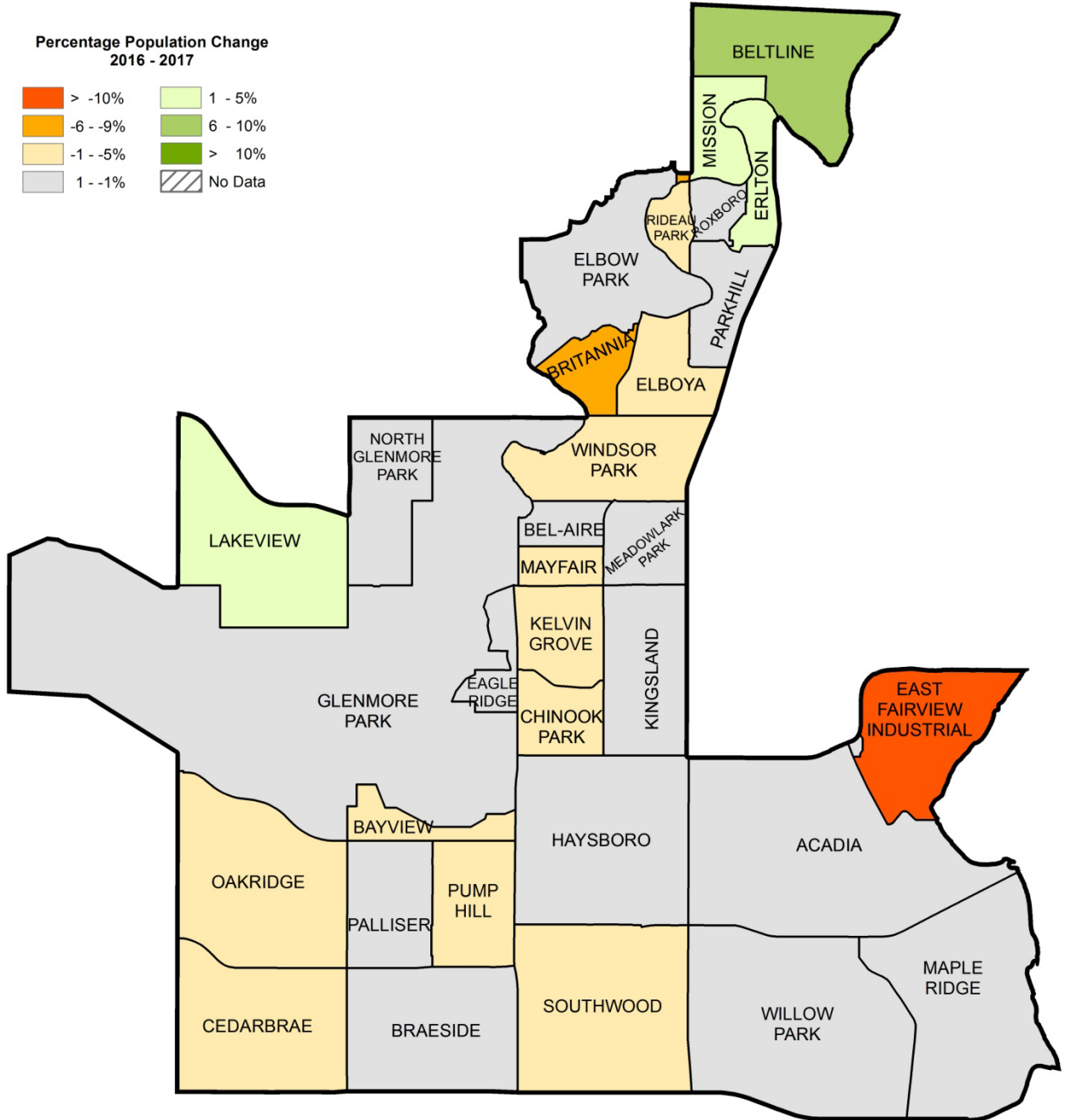
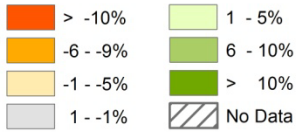

Projection: 3TM 114° WGS84

**The City of Calgary  
WARD 11  
COMMUNITY BOUNDARIES**

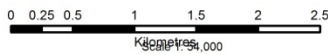

COPYRIGHT © 2016 The City of Calgary  
All rights reserved. No parts of this map may be reproduced  
in any form or by any means without the written consent of  
The City of Calgary and appropriate licence agreement.  
The City of Calgary provides this information in good faith,  
but provides no warranty nor accepts any liability arising from  
incorrect, incomplete or misleading information or its improper use.  
This information is maintained on a regular basis.

Date Printed: July 5, 2017

ISC: Protected



### Ward 11 Community Dwelling Counts and Population

Community Name	Population	Dwellings
ACADIA	10,660	5,033
BAYVIEW	638	248
BEL-AIRE	410	159
BELTINE	8,099	5,842
BRAESIDE	5,960	2,561
BRITANNIA	668	315
CEDARBRAE	6,075	2,617
CHINOOK PARK	1,663	589
CLIFF BUNGALOW	11	4
EAGLE RIDGE	477	110
EAST FAIRVIEW INDUSTRIAL	0	2
ELBOW PARK	3,360	1,195
ELBOYA	1,783	774
ERLTON	1,307	731
GLENMORE PARK	0	3
HAYSBORO	7,076	3,646
KELVIN GROVE	2,311	902
KINGSLAND	4,667	2,428
LAKEVIEW	5,535	2,369
MAPLE RIDGE	1,937	817
MAYFAIR	431	156
MEADOWLARK PARK	665	284
MISSION	4,583	3,483
NORTH GLENMORE PARK	2,396	1,017
OAKRIDGE	5,667	2,293
PALLISER	3,484	1,840
PARKHILL	1,690	925
PUMP HILL	1,649	561
RIDEAU PARK	597	337
ROXBORO	390	153
SOUTHWOOD	6,214	2,667
WILLOW PARK	5,356	2,286
WINDSOR PARK	4,270	2,462

### Ward 11 Dwellings Summary

	2017	2016	Difference
Number of Dwellings	48,809	36,800	12,009
Number of Vacant Dwellings	2,567	1,471	1,096
Vacancy Rate	5.35%	4.08%	1.27%
Number Under Construction	235	428	-193
Number of Owner Occupied Dwellings	27,081	22,800	4,281
% Owner Occupied Dwellings	59.67%	65.94%	-6.27%

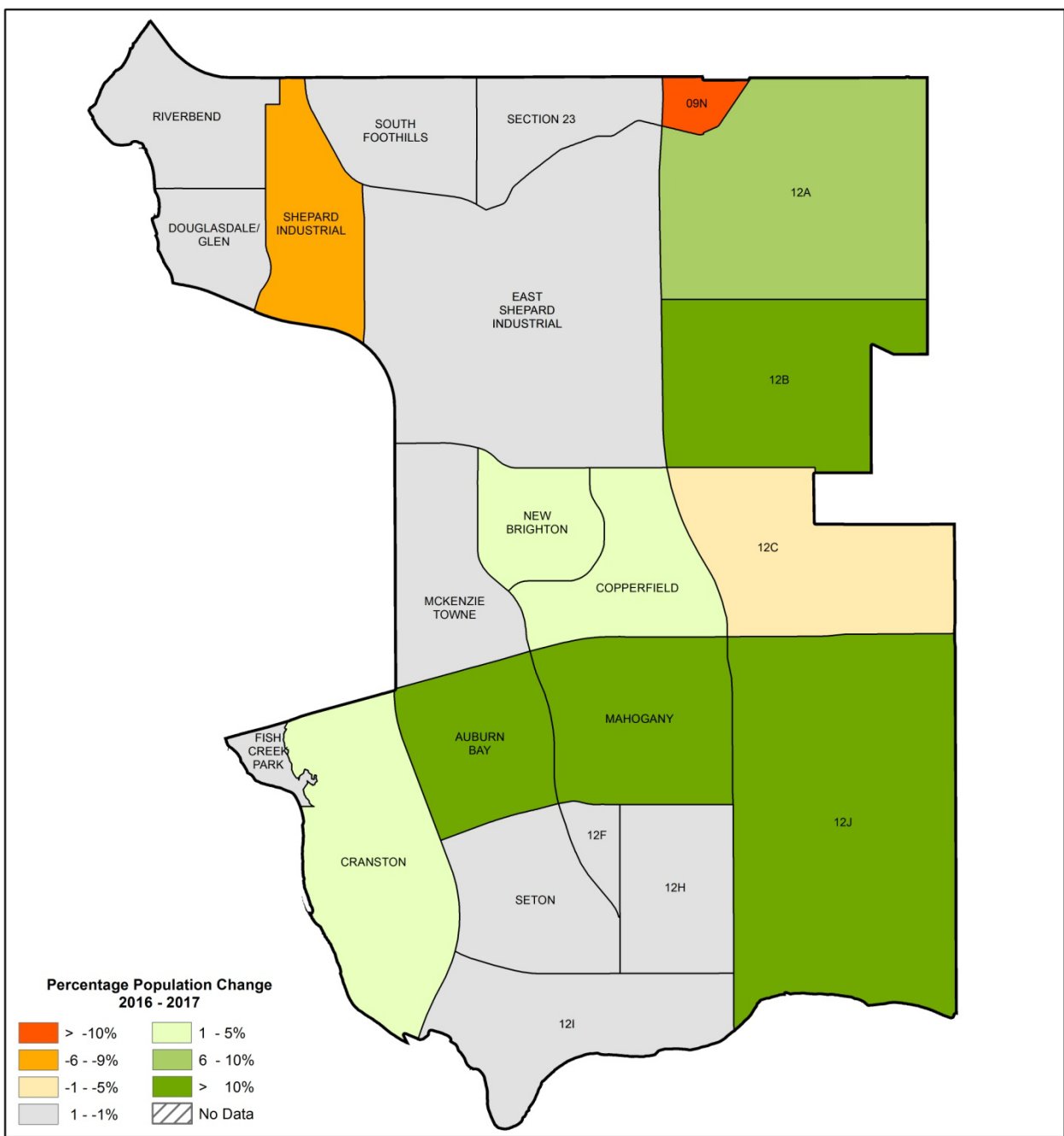

**The City of Calgary**  
**WARD 12**  
**COMMUNITY BOUNDARIES**

THE CITY OF  
**CALGARY**  
 CITY CLERK'S OFFICE

Projection: 3TM 114° WGS84

COPYRIGHT © 2016 The City of Calgary  
 All rights reserved. No parts of this map may be reproduced in any form or by any means without the written consent of The City of Calgary and appropriate licence agreement.  
 The City of Calgary provides this information in good faith, but provides no warranty nor accepts any liability arising from incorrect, incomplete or misleading information or its improper use.  
 This information is maintained on a regular basis.

Date Printed: July 5, 2017

ISC: Protected

## Ward 12 Community Dwelling Counts and Population

Community Name	Population	Dwellings
AUBURN BAY	16,429	5,932
COPPERFIELD	13,017	4,930
CRANSTON	18,559	6,750
DOUGLASDALE/GLEN	4,430	1,949
EAST SHEPARD INDUSTRIAL	0	1
MAHOGANY	8,444	3,106
MCKENZIE TOWNE	18,106	7,150
NEW BRIGHTON	12,548	4,311
RIVERBEND	9,338	3,456
SECTION 23	0	1
SETON	350	4
SHEPARD INDUSTRIAL	248	150
SOUTH FOOTHILLS	0	2

### Ward 12 Dwellings Summary

	2017	2016	Difference
Number of Dwellings	37,871	40,632	-2,761
Number of Vacant Dwellings	826	1,199	-373
Vacancy Rate	2.24%	3.05%	-0.81%
Number Under Construction	897	1,157	-260
Number of Owner Occupied Dwellings	30,366	33,091	-2,725
% Owner Occupied Dwellings	84.37%	86.92%	-2.55%

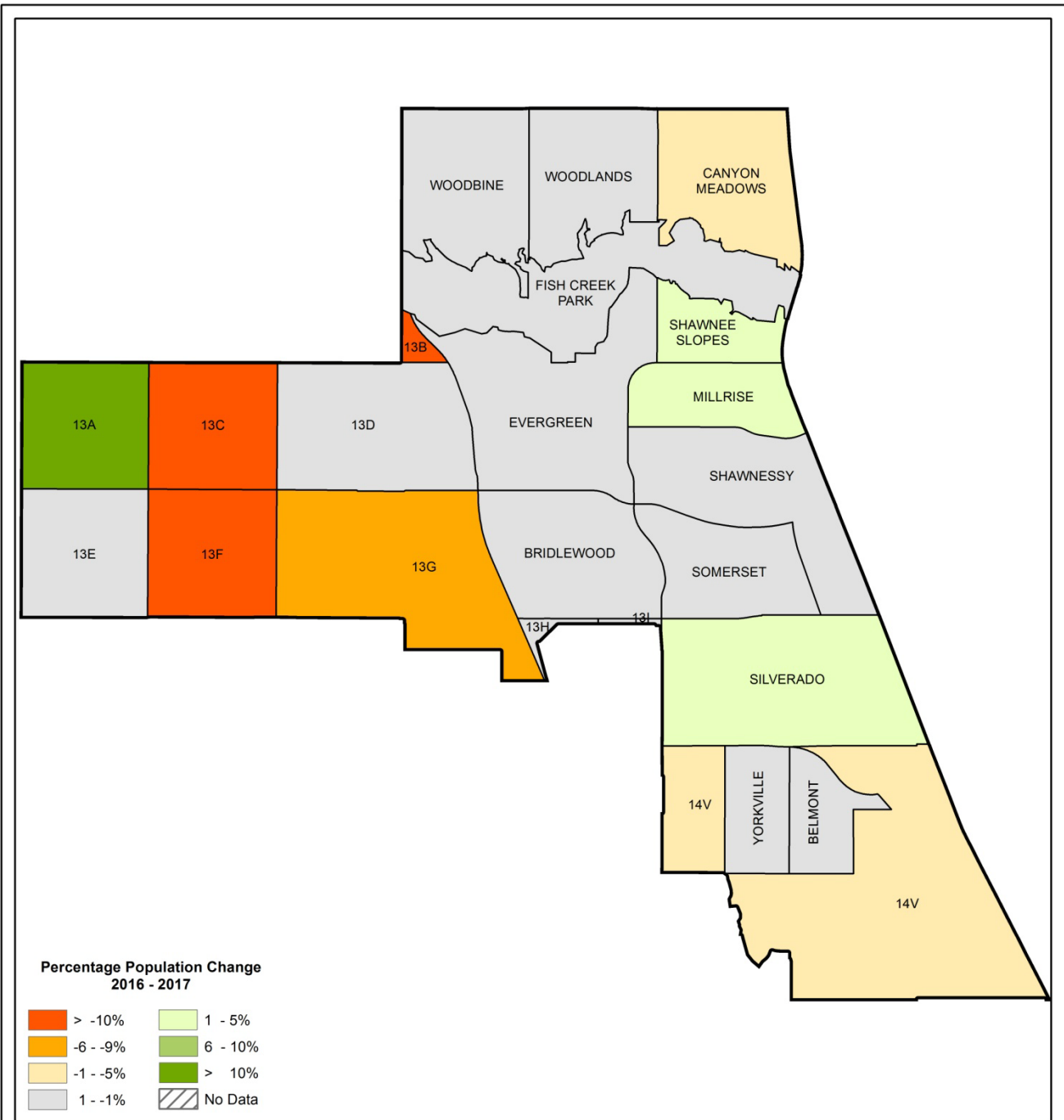

Projection: 3TM 114° WGS84

## The City of Calgary WARD 13 COMMUNITY BOUNDARIES

Scale: 1:62,500

**THE CITY OF CALGARY**  
CITY CLERK'S OFFICE

COPYRIGHT © 2016 The City of Calgary. All rights reserved. No parts of this map may be reproduced in any form or by any means without the written consent of The City of Calgary and appropriate licence agreement. The City of Calgary provides this information in good faith, but provides no warranty nor accepts any liability arising from incorrect, incomplete or misleading information or its improper use. This information is maintained on a regular basis.

Date Printed: July 5, 2017      ISC: Protected

### Ward 13 Community Dwelling Counts and Population

Community Name	Population	Dwellings
BRIDLEWOOD	12,696	4,211
CANYON MEADOWS	7,553	3,211
EVERGREEN	21,439	7,183
FISH CREEK PARK	0	1
MILLRISE	6,990	2,645
SHAWNEE SLOPES	1,625	733
SHAWNESSY	9,448	3,322
SILVERADO	6,907	2,512
SOMERSET	8,546	3,157
WOODBINE	8,959	3,373
WOODLANDS	6,111	2,411

### Ward 13 Dwellings Summary

	2017	2016	Difference
Number of Dwellings	32,812	30,234	2,578
Number of Vacant Dwellings	687	621	66
Vacancy Rate	2.12%	2.07%	0.05%
Number Under Construction	217	95	122
Number of Owner Occupied Dwellings	26,191	24,451	1,740
% Owner Occupied Dwellings	82.44%	83.13%	-0.69%

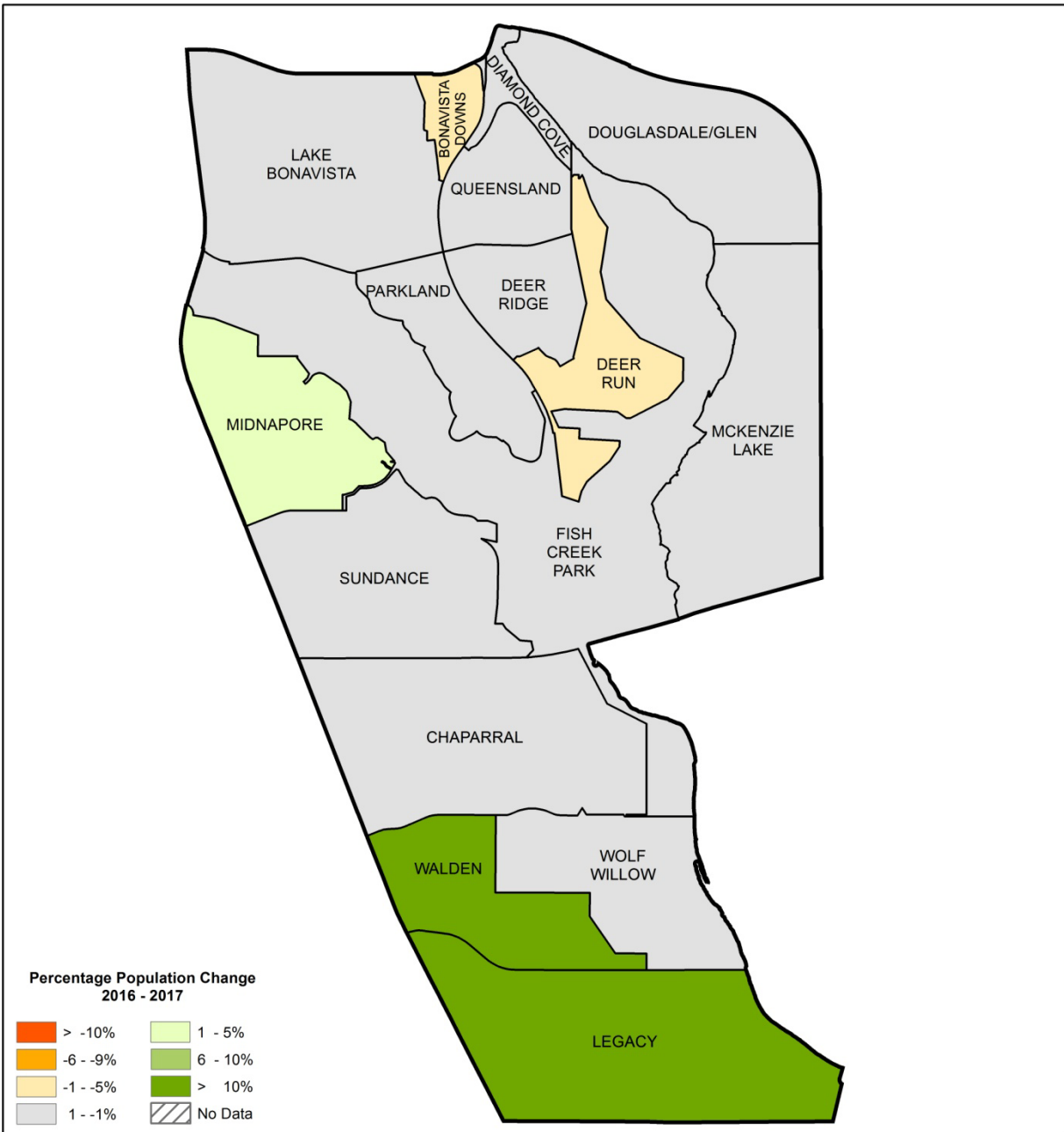

**The City of Calgary**  
**WARD 14**  
**COMMUNITY BOUNDARIES**

THE CITY OF CALGARY  
 CITY CLERK'S OFFICE

Projection: 3TM 114° WGS84

Kilometres  
Scale 1: 58,000

COPYRIGHT © 2016 The City of Calgary  
 All rights reserved. No parts of this map may be reproduced in any form or by any means without the written consent of The City of Calgary and appropriate licence agreement.  
 The City of Calgary provides this information in good faith, but provides no warranty nor accepts any liability arising from incorrect, incomplete or misleading information or its improper use.  
 This information is maintained on a regular basis.

Date Printed: July 5, 2017

ISC: Protected

## Ward 14 Community Dwelling Counts and Population

Community Name	Population	Dwellings
BONAVISTA DOWNS	911	379
CHAPARRAL	12,964	4,176
DEER RIDGE	4,086	1,509
DEER RUN	5,111	2,111
DIAMOND COVE	727	271
DOUGLASDALE/GLEN	8,315	2,965
LAKE BONAVISTA	10,419	4,110
LEGACY	3,919	2,114
MCKENZIE LAKE	13,616	4,657
MIDNAPORE	7,320	2,898
PARKLAND	3,685	1,446
QUEENSLAND	4,787	1,908
SUNDANCE	9,994	3,418
WALDEN	4,669	1,925

## Ward 14 Dwellings Summary

	2017	2016	Difference
Number of Dwellings	33,887	30,920	2,967
Number of Vacant Dwellings	991	853	138
Vacancy Rate	2.98%	2.86%	0.12%
Number Under Construction	497	943	-446
Number of Owner Occupied Dwellings	27,699	24,742	2,957
% Owner Occupied Dwellings	85.91%	85.42%	0.49%

## Comparative Community Results

### 20 Largest Communities by Population

Position in 2017	Community Name	Ward	Population	Position in 2016
1	PANORAMA HILLS	3	25,729	1
2	BELTLINE	8 & 11	21,958	2
3	EVERGREEN	13	21,394	3
4	SADDLE RIDGE	5	19,911	5
5	TUSCANY	1	19,659	4
6	TARADALE	5	18,925	6
7	CRANSTON	12	18,559	8
8	MCKENZIE TOWNE	12	18,106	7
9	COVENTRY HILLS	3	17,564	9
10	AUBURN BAY	12	16,429	12
11	EVANSTON	2	15,885	13
12	EDGEMONT	4	15,701	10
13	MARTINDALE	5	14,708	11
14	MCKENZIE LAKE	12	13,616	14
15	SIGNAL HILL	6	13,533	15
16	HUNTINGTON HILLS	4	13,154	16
17	COPPERFIELD	12	13,017	
18	CHAPARRAL	14	12,964	17
19	DOUGLASDALE/GLEN	12 & 14	12,745	19
20	BRIDLEWOOD	13	12,696	18



## 2017 Population and Dwelling Counts by Community

Community Name	Ward	Population	Dwellings
ABBEYDALE	10	6,043	2,057
ACADIA	11	10,660	5,033
ALBERT PARK/RADISSON HEIGHTS	9	6,745	3,015
ALTADORE	8	6,795	3,158
ALYTH/BONNYBROOK	9	0	13
APPLEWOOD PARK	9	6,921	2,417
ARBOUR LAKE	2	10,713	3,938
ASPEN WOODS	6	9,212	2,983
AUBURN BAY	12	16,429	5,932
AURORA BUSINESS PARK	3	0	0
BANFF TRAIL	7	4,092	1,926
BANKVIEW	8	5,090	3,534
BAYVIEW	11	638	248
BEDDINGTON HEIGHTS	4	11,694	4,408
BEL-AIRE	11	410	159
BELMONT	14	0	0
BELTLINE	8 & 11	23,219	17,521
BELVEDERE	9	46	15
BONAVISTA DOWNS	14	911	379
BOWNESS	1	10,895	5,382
BRAESIDE	11	5,960	2,561
BRENTWOOD	4	7,132	3,324
BRIDGELAND/RIVERSIDE	9	6,332	3,949
BRIDLEWOOD	13	12,696	4,211
BRITANNIA	11	668	315
BURNS INDUSTRIAL	9	0	2
CALGARY INTERNATIONAL AIRPORT	5	0	3
CAMBRIAN HEIGHTS	4	2,075	934
CANADA OLYMPIC PARK	6	0	0
CANYON MEADOWS	13	7,553	3,211
CAPITOL HILL	7	4,459	2,336
CARRINGTON	3	0	83
CASTLERIDGE	5	6,181	1,990
CEDARBRAE	11	6,075	2,617
CHAPARRAL	14	12,964	4,176
CHARLESWOOD	4	3,582	1,486
CHINATOWN	7	2,124	1,989
CHINOOK PARK	11	1,663	589
CHRISTIE PARK	6	2,148	727
CITADEL	2	10,293	3,484

## 2017 Population and Dwelling Counts by Community

Community Name	Ward	Population	Dwellings
CITYSCAPE	5	2,529	741
CLIFF BUNGALOW	8 & 11	1,796	1,356
COACH HILL	6	3,271	1,481
COLLINGWOOD	4	2,216	989
COPPERFIELD	12	13,017	4,930
CORAL SPRINGS	10	5,792	1,565
CORNERSTONE	5	54	296
COUGAR RIDGE	6	7,072	2,208
COUNTRY HILLS	3	3,806	1,435
COUNTRY HILLS VILLAGE	3	2,596	1,352
COVENTRY HILLS	3	17,564	5,582
CRANSTON	12	18,559	6,750
CRESCENT HEIGHTS	7	6,197	3,876
CRESTMONT	1	1,540	488
CURRIE BARRACKS	8	857	487
DALHOUSIE	4	8,992	3,735
DEER RIDGE	14	4,086	1,509
DEER RUN	14	5,111	2,111
DEERFOOT BUSINESS CENTRE	5	0	0
DIAMOND COVE	14	727	271
DISCOVERY RIDGE	6	4,268	1,650
DOUGLASDALE/GLEN	12 & 14	12,745	4,914
DOVER	9	10,484	4,875
DOWNTOWN COMMERCIAL CORE	7 & 8	8,477	5,685
DOWNTOWN EAST VILLAGE	7	3,480	2,363
DOWNTOWN WEST END	8	2,456	2,058
EAGLE RIDGE	11	477	110
EAST FAIRVIEW INDUSTRIAL	11	0	2
EAST SHEPARD INDUSTRIAL	12	0	1
EASTFIELD	9	0	0
EAU CLAIRE	7	1,494	1,248
EDGEMONT	4	15,701	5,431
ELBOW PARK	11	3,360	1,195
ELBOYA	11	1,783	774
ERIN WOODS	9	6,974	2,482
ERLTON	11	1,307	731
EVANSTON	2	15,885	5,229
EVERGREEN	13	21,439	7,183
FAIRVIEW	9	3,686	1,621

## 2017 Population and Dwelling Counts by Community

Community Name	Ward	Population	Dwellings
FAIRVIEW INDUSTRIAL	9	0	1
FALCONRIDGE	5	10,352	3,564
FISH CREEK PARK	13	0	1
FOOTHILLS	9	265	1
FOREST HEIGHTS	9	6,406	2,257
FOREST LAWN	9	7,772	3,433
FOREST LAWN INDUSTRIAL	9	105	62
FRANKLIN	10	0	3
GARRISON GREEN	8	2,093	730
GARRISON WOODS	8	3,179	1,429
GLAMORGAN	6	6,385	2,967
GLENBROOK	6	7,209	3,324
GLENDALE	6	2,768	1,120
GLENDEER BUSINESS PARK	9	0	0
GLENMORE PARK	11	0	3
GOLDEN TRIANGLE	9	0	1
GREAT PLAINS	9	0	0
GREENVIEW	4	2,036	1,123
GREENVIEW INDUSTRIAL PARK	4	146	5
GREENWOOD/GREENBRIAR	1	912	501
HAMPTONS	2	7,567	2,476
HARVEST HILLS	3	7,302	2,582
HAWKWOOD	2	9,512	3,333
HAYSBORO	11	7,076	3,646
HIDDEN VALLEY	3	11,708	3,874
HIGHFIELD	9	0	0
HIGHLAND PARK	4	3,998	2,288
HIGHWOOD	4	2,233	1,001
HILLHURST	7	6,648	3,017
HORIZON	5 & 10	27	5
HOUNSFIELD HEIGHTS/BRIAR HILL	7	3,016	1,108
HUNTINGTON HILLS	4	13,154	5,610
INGLEWOOD	9	4,008	2,340
KELVIN GROVE	11	2,311	902
KEYSTONE HILLS	3	0	0
KILLARNEY/GLENGARRY	8	7,423	3,854
KINCORA	2	6,363	2,214
KINGSLAND	11	4,667	2,428
LAKE BONAVIDA	14	10,419	4,110

## 2017 Population and Dwelling Counts by Community

Community Name	Ward	Population	Dwellings
LAKEVIEW	11	5,535	2,369
LEGACY	14	3,919	2,114
LINCOLN PARK	8	2,441	1,093
LIVINGSTON	3	0	93
LOWER MOUNT ROYAL	8	3,239	2,403
MACEWAN GLEN	4	4,930	1,785
MAHOGANY	12	8,444	3,106
MANCHESTER	9	1,052	660
MANCHESTER INDUSTRIAL	9	0	4
MAPLE RIDGE	11	1,937	817
MARLBOROUGH	10	9,226	3,258
MARLBOROUGH PARK	10	8,673	3,134
MARTINDALE	5	14,708	4,185
MAYFAIR	11	431	156
MAYLAND	10	0	1
MAYLAND HEIGHTS	10	5,808	2,807
MCCALL	10	0	0
MCKENZIE LAKE	14	13,616	4,657
MCKENZIE TOWNE	12	18,106	7,150
MEADOWLARK PARK	11	665	284
MEDICINE HILL	6	0	0
MERIDIAN	10	0	0
MIDNAPORE	14	7,320	2,898
MILLRISE	13	6,990	2,645
MISSION	11	4,583	3,483
MONTEREY PARK	10	10,670	3,195
MONTGOMERY	7	4,353	1,978
MOUNT PLEASANT	7	5,811	2,828
NEW BRIGHTON	12	12,548	4,311
NOLAN HILL	2	5,312	2,095
NORTH AIRWAYS	10	0	3
NORTH GLENMORE PARK	11	2,396	1,017
NORTH HAVEN	4	2,376	1,009
NORTH HAVEN UPPER	4	620	246
NOSE HILL PARK	4	0	0
OAKRIDGE	11	5,667	2,293
OGDEN	9	8,558	3,895
OGDEN SHOPS	9	0	0
PALLISER	11	3,484	1,840

## 2017 Population and Dwelling Counts by Community

Community Name	Ward	Population	Dwellings
PANORAMA HILLS	3	25,925	8,168
PARKDALE	7	2,565	1,102
PARKHILL	11	1,690	925
PARKLAND	14	3,685	1,446
PATTERSON	6	4,128	2,026
PEGASUS	5	0	1
PENBROOKE MEADOWS	9	8,324	3,284
PINERIDGE	10	9,741	3,887
POINT MCKAY	7	1,354	846
PUMP HILL	11	1,649	561
QUEENS PARK VILLAGE	4	430	188
QUEENSLAND	14	4,787	1,908
RAMSAY	9	2,110	1,135
RANCHLANDS	2	7,629	3,075
RED CARPET	9	1,605	916
REDSTONE	5	3,392	1,132
RENFREW	9	6,397	3,481
RICHMOND	8	4,781	2,356
RIDEAU PARK	11	597	337
RIVERBEND	12	9,338	3,456
ROCKY RIDGE	1	8,381	3,142
ROSEDALE	7	1,536	626
ROSEMONT	4	1,234	572
ROSSCARROCK	8	3,527	1,678
ROXBORO	11	390	153
ROYAL OAK	1	11,682	4,083
ROYAL VISTA	1	0	0
RUNDLE	10	11,558	3,849
RUTLAND PARK	8	2,370	981
SADDLE RIDGE	5	19,911	5,383
SADDLE RIDGE INDUSTRIAL	5	20	16
SAGE HILL	2	6,083	2,635
SANDSTONE VALLEY	4	5,965	2,130
SCARBORO	8	915	338
SCARBORO/SUNALTA WEST	8	406	165
SCENIC ACRES	1	8,251	2,928
SECTION 23	12	0	1
SETON	12	350	4
SHAGANAPPI	8	1,693	862

## 2017 Population and Dwelling Counts by Community

Community Name	Ward	Population	Dwellings
SHAWNEE SLOPES	13	1,625	733
SHAWNESSY	13	9,448	3,322
SHEPARD INDUSTRIAL	12	248	150
SHERWOOD	2	5,312	1,805
SIGNAL HILL	6	13,533	5,309
SILVERADO	13	6,907	2,512
SILVER SPRINGS	1	8,774	3,533
SKYLINE EAST	5	0	0
SKYLINE WEST	4	0	0
SKYVIEW RANCH	5	10,043	3,834
SOMERSET	13	8,546	3,157
SOUTH AIRWAYS	10	0	2
SOUTH CALGARY	8	4,038	2,360
SOUTH FOOTHILLS	12	0	2
SOUTHVIEW	9	1,841	835
SOUTHWOOD	11	6,214	2,667
SPRINGBANK HILL	6	9,985	3,344
SPRUCE CLIFF	8	4,562	2,433
ST. ANDREWS HEIGHTS	7	1,717	646
STARFIELD	9	0	2
STONEGATE LANDING	3	0	0
STONEY 1	5	13	4
STONEY 2	3	26	7
STONEY 3	5	0	0
STONEY 4	3 & 5	0	4
STRATHCONA PARK	6	7,043	2,444
SUNALTA	8	3,192	2,163
SUNDANCE	14	9,994	3,418
SUNNYSIDE	7	4,206	2,642
SUNRIDGE	10	46	7
TARADALE	5	18,925	5,192
TEMPLE	10	11,162	3,698
THORNCLIFFE	4	8,474	3,841
TUSCANY	1	19,659	6,582
TUXEDO PARK	7	4,983	2,747
UNIVERSITY DISTRICT	7	667	249
UNIVERSITY HEIGHTS	7	2,751	1,375
UNIVERSITY OF CALGARY	7	2,057	9
UPPER MOUNT ROYAL	8	2,467	1,066

## 2017 Population and Dwelling Counts by Community

Community Name	Ward	Population	Dwellings
VALLEYFIELD	9	0	3
VALLEY RIDGE	1	5,622	1,938
VARSITY	1	12,525	6,047
VISTA HEIGHTS	10	2,302	854
WALDEN	14	4,669	1,925
WESTGATE	6	3,193	1,341
WEST HILLHURST	7	6,338	3,072
WEST SPRINGS	6	10,031	3,268
WESTWINDS	5	0	0
WHITEHORN	10	11,985	3,968
WILDWOOD	8	2,629	1,064
WILLOW PARK	11	5,356	2,286
WINDSOR PARK	11	4,270	2,462
WINSTON HEIGHTS/MOUNTVIEW	4 & 7	3,835	1,851
WOLF WILLOW	14	0	0
WOODBINE	13	8,959	3,373
WOODLANDS	13	6,111	2,411
YORKVILLE	14	0	0
RESIDUAL WARD 1	1	381	110
RESIDUAL WARD 2	2	1,261	19
RESIDUAL WARD 3	3	36	13
RESIDUAL WARD 4	4	0	0
RESIDUAL WARD 5	5	21	4
RESIDUAL WARD 6	6	39	16
RESIDUAL WARD 7	7	0	0
RESIDUAL WARD 8	8	0	0
RESIDUAL WARD 9	9	755	362
RESIDUAL WARD 10	10	47	9
RESIDUAL WARD 11	11	6	0
RESIDUAL WARD 12	12	317	129
RESIDUAL WARD 13	13	98	53
RESIDUAL WARD 14	14	0	0

## 5 Year Historical Community Population Comparisons

<b>Community</b>	<b>2013</b>	<b>2014</b>	<b>2015</b>	<b>2016</b>	<b>2017</b>
ABBEYDALE	6,150	6,071	6,167	5,912	6,043
ACADIA	11,007	10,969	11,053	10,767	10,660
ALBERT PARK/RADISSON HEIGHTS	6,049	6,529	6,611	6,673	6,745
ALTADORE	9,317	9,518	9,867	6,676	6,795
ALYTH/BONNYBROOK	0	0	11	0	0
APPLEWOOD PARK	6,745	6,864	6,863	6,764	6,921
ARBOUR LAKE	10,961	10,987	10,947	10,921	10,713
ASPEN WOODS	6,401	7,496	8,271	9,055	9,212
AUBURN BAY	8,885	11,127	13,191	14,559	16,429
AURORA BUSINESS PARK					0
BANFF TRAIL	4,119	4,204	4,335	4,189	4,092
BANKVIEW	5,256	5,416	5,516	5,158	5,090
BAYVIEW	665	669	648	665	638
BEDDINGTON HEIGHTS	11,814	11,867	11,973	11,792	11,694
BEL-AIRE	442	434	402	408	410
BELMONT				0	0
BELTLINE	20,226	21,357	21,939	21,958	23,219
BELVEDERE					46
BONAVISTA DOWNS	923	956	971	923	911
BOWNESS	11,074	11,611	11,235	11,010	10,895
BRAESIDE	5,841	5,960	6,049	5,985	5,960
BRENTWOOD	6,106	6,206	6,941	7,133	7,132
BRIDGELAND/RIVERSIDE	5,560	5,962	6,010	6,052	6,332
BRIDLEWOOD	12,432	12,588	13,045	12,711	12,696
BRITANNIA	757	722	711	717	668
BURNS INDUSTRIAL	0	0	0	0	0



## 5 Year Historical Community Population Comparisons

<b>Community</b>	<b>2013</b>	<b>2014</b>	<b>2015</b>	<b>2016</b>	<b>2017</b>
CALGARY INTERNATIONAL AIRPORT	0	0	0	0	0
CAMBRIAN HEIGHTS	2,063	2,090	2,150	2,107	2,075
CANADA OLYMPIC PARK					0
CANYON MEADOWS	7,851	7,838	7,949	7,855	7,553
CAPITOL HILL	4,164	4,413	4,465	4,571	4,459
CARRINGTON				0	0
CASTLERIDGE	6,410	6,396	6,475	6,305	6,181
CEDARBRAE	6,273	6,271	6,308	6,177	6,075
CFB – CURRIE	268	414	502	0	0
CFB – LINCOLN PARK PMQ	2,003	2,065	2,031	0	0
CHAPARRAL	12,018	12,407	13,000	13,013	12,964
CHARLESWOOD	3,554	3,646	3,669	3,639	3,582
CHINATOWN	1,600	1,836	1,906	2,104	2,124
CHINOOK PARK	1,704	1,708	1,702	1,687	1,663
CHRISTIE PARK	2,214	2,217	2,162	2,153	2,148
CITADEL	10,333	10,391	10,517	10,509	10,293
CITYSCAPE	0	0	627	1,551	2,529
CLIFF BUNGALOW	1,954	2,049	2,125	1,925	1,796
COACH HILL	3,252	3,303	3,301	3,317	3,271
COLLINGWOOD	2,251	2,300	2,300	2,235	2,216
COPPERFIELD	9,006	9,966	11,434	12,571	13,017
CORAL SPRINGS	5,967	6,018	5,853	5,831	5,792
CORNERSTONE				0	54
COUGAR RIDGE	6,108	6,702	6,954	7,015	7,072
COUNTRY HILLS	3,788	3,787	3,835	3,829	3,806

## 5 Year Historical Community Population Comparisons

<b>Community</b>	<b>2013</b>	<b>2014</b>	<b>2015</b>	<b>2016</b>	<b>2017</b>
COUNTRY HILLS VILLAGE	2,626	2,710	2,691	2,689	2,596
COVENTRY HILLS	16,720	16,941	17,546	17,459	17,564
CRANSTON	13,496	15,354	17,185	18,013	18,559
CRESCENT HEIGHTS	6,256	6,235	6,380	6,097	6,197
CRESTMONT	1,517	1,514	1,542	1,538	1,540
CURRIE BARRACKS				729	857
DALHOUSIE	9,075	9,186	9,362	9,111	8,992
DEER RIDGE	4,191	4,165	4,316	4,110	4,086
DEER RUN	5,375	5,335	5,319	5,182	5,111
DEERFOOT BUSINESS CENTRE					0
DIAMOND COVE	681	713	711	727	727
DISCOVERY RIDGE	4,349	4,462	4,401	4,331	4,268
DOUGLASDALE/GLEN	12,149	12,952	12,714	12,697	12,745
DOVER	10,634	11,024	10,970	10,928	10,484
DOWNTOWN COMMERCIAL CORE	8,495	8,999	9,083	8,758	8,477
DOWNTOWN EAST VILLAGE	2,776	2,705	2,838	3,242	3,480
DOWNTOWN WEST END	2,285	2,287	2,501	2,344	2,456
EAGLE RIDGE	435	500	534	474	477
EAST FAIRVIEW INDUSTRIAL	0	13	0	15	0
EAST SHEPARD INDUSTRIAL	0	0	0	0	0
EASTFIELD					0
EAU CLAIRE	1,739	1,886	1,683	1,666	1,494
EDGEMONT	16,027	16,052	15,986	15,708	15,701
ELBOW PARK	3,468	3,126	3,304	3,328	3,360
ELBOYA	1,800	1,736	1,849	1,810	1,783

## 5 Year Historical Community Population Comparisons

<b>Community</b>	<b>2013</b>	<b>2014</b>	<b>2015</b>	<b>2016</b>	<b>2017</b>
ERIN WOODS	7,209	7,146	7,309	7,034	6,974
ERLTON	1,224	1,210	1,280	1,251	1,307
EVANSTON	8,326	10,030	12,883	14,264	15,885
EVERGREEN	20,918	21,386	21,700	21,394	21,439
FAIRVIEW	3,789	3,837	3,830	3,847	3,686
FAIRVIEW INDUSTRIAL	0	0	0	0	0
FALCONRIDGE	10,744	10,840	11,088	10,881	10,352
FISH CREEK PARK					0
FOOTHILLS	326	343	356	304	265
FOREST HEIGHTS	6,454	6,511	6,648	6,538	6,406
FOREST LAWN	7,857	8,037	8,179	7,711	7,772
FOREST LAWN INDUSTRIAL	139	133	131	129	105
FRANKLIN	0	0	0	0	0
GARRISON GREEN				2,066	2,093
GARRISON WOODS				3,188	3,179
GLAMORGAN	6,416	6,486	6,432	6,457	6,385
GLENBROOK	7,041	7,202	7,599	7,189	7,209
GLENDALE	2,743	2,739	2,794	2,809	2,768
GLENDEER BUSINESS PARK					0
GLENMORE PARK	0	0	0	0	0
GOLDEN TRIANGLE	0	0	0	0	0
GREAT PLAINS					0
GREENVIEW	2,055	2,142	2,113	1,977	2,036
GREENVIEW INDUSTRIAL PARK	0	0	130	145	146
GREENWOOD/GREENBRIAR	943	950	957	921	912

## 5 Year Historical Community Population Comparisons

<b>Community</b>	<b>2013</b>	<b>2014</b>	<b>2015</b>	<b>2016</b>	<b>2017</b>
HAMPTONS	7,866	7,775	7,767	7,706	7,567
HARVEST HILLS	7,492	7,594	7,593	7,568	7,302
HAWKWOOD	9,851	9,773	9,828	9,697	9,512
HAYSBORO	7,043	7,240	7,255	7,086	7,076
HIDDEN VALLEY	11,888	11,874	11,900	11,869	11,708
HIGHFIELD					0
HIGHLAND PARK	3,737	3,965	4,139	4,014	3,998
HIGHWOOD	2,223	2,229	2,314	2,329	2,233
HILLHURST	6,401	6,497	6,737	6,737	6,648
HORIZON	33	69	45	42	27
HOUNSFIELD HEIGHTS/BRIAR HILL	3,014	2,921	2,972	2,972	3,016
HUNTINGTON HILLS	13,651	13,536	13,781	13,497	13,154
INGLEWOOD	3,682	3,647	3,935	3,865	4,008
KELVIN GROVE	2,421	2,385	2,234	2,361	2,311
KEYSTONE HILLS					0
KILLARNEY/GLENGARRY	6,909	7,231	7,677	7,463	7,423
KINCORA	5,130	5,398	5,974	6,166	6,363
KINGSLAND	4,591	4,812	4,733	4,699	4,667
LAKE BONAVISTA	10,552	10,502	10,529	10,478	10,419
LAKEVIEW	5,446	5,476	5,451	5,457	5,535
LEGACY	0	351	1,303	2,359	3,919
LINCOLN PARK	2,567	2,623	2,726	2,689	2,441
LIVINGSTON			0	0	0
LOWER MOUNT ROYAL	3,274	3,319	3,480	3,365	3,239
MACEWAN	5,108	5,053	5,029	4,932	4,930

## 5 Year Historical Community Population Comparisons

<b>Community</b>	<b>2013</b>	<b>2014</b>	<b>2015</b>	<b>2016</b>	<b>2017</b>
MAHOGANY	1,917	2,660	4,960	7,000	8,444
MANCHESTER	640	1,332	1,055	1,013	1,052
MANCHESTER INDUSTRIAL	0	0	0	0	0
MAPLE RIDGE	1,927	1,936	1,938	1,953	1,937
MARLBOROUGH	8,719	8,989	9,080	8,784	9,226
MARLBOROUGH PARK	8,479	8,741	8,878	8,711	8,673
MARTINDALE	14,221	14,761	15,055	14,877	14,708
MAYFAIR	487	473	478	450	431
MAYLAND	0	0	0	0	0
MAYLAND HEIGHTS	5,950	6,357	6,157	5,919	5,808
MCCALL					0
MCKENZIE LAKE	14,222	14,189	14,008	13,709	13,616
MCKENZIE TOWNE	17,168	17,737	18,029	18,124	18,106
MEADOWLARK PARK	626	632	651	659	665
MEDICINE HILL					0
MERIDIAN					0
MIDNAPORE	6,979	6,956	7,183	7,099	7,320
MILLRISE	6,937	7,052	7,041	6,886	6,990
MISSION	4,297	4,350	4,494	4,430	4,583
MONTEREY PARK	10,689	10,703	10,835	10,671	10,670
MONTGOMERY	3,976	4,104	4,246	4,358	4,353
MOUNT PLEASANT	4,873	5,442	5,617	5,665	5,811
NEW BRIGHTON	9,715	10,628	11,229	12,060	12,548
NOLAN HILL	147	550	1,723	3,756	5,312
NORTH AIRWAYS	0	0	15	0	0

## 5 Year Historical Community Population Comparisons

<b>Community</b>	<b>2013</b>	<b>2014</b>	<b>2015</b>	<b>2016</b>	<b>2017</b>
NORTH GLENMORE PARK	2,342	2,380	2,386	2,398	2,396
NORTH HAVEN	2,382	2,434	2,473	2,440	2,376
NORTH HAVEN UPPER	627	637	624	620	620
NOSE HILL PARK					0
OAKRIDGE	5,680	5,650	5,759	5,734	5,667
OGDEN	8,876	8,918	8,847	8,714	8,558
OGDEN SHOPS					0
PALLISER	3,402	3,437	3,516	3,490	3,484
PANORAMA HILLS	23,746	25,130	25,993	25,729	25,925
PARKDALE	2,305	2,341	2,393	2,412	2,565
PARKHILL	1,613	1,605	1,686	1,697	1,690
PARKLAND	3,790	3,769	3,780	3,677	3,685
PATTERSON	4,284	4,350	4,308	4,258	4,128
PEGASUS	0	0	0	0	0
PENBROOKE MEADOWS	8,218	8,760	8,864	8,594	8,324
PINERIDGE	9,988	10,122	10,212	9,939	9,741
POINT MCKAY	1,334	1,348	1,334	1,364	1,354
PUMP HILL	1,704	1,666	1,705	1,671	1,649
QUEENSLAND	4,889	4,984	4,956	4,823	4,787
QUEENS PARK VILLAGE	464	478	486	465	430
RAMSAY	2,081	2,157	2,201	2,116	2,110
RANCLANDS	7,833	7,926	7,873	7,731	7,629
RED CARPET	1,594	1,705	1,668	1,727	1,605
REDSTONE	174	824	1,944	2,374	3,392
RENFREW	5,963	6,045	6,550	6,436	6,397

## 5 Year Historical Community Population Comparisons

<b>Community</b>	<b>2013</b>	<b>2014</b>	<b>2015</b>	<b>2016</b>	<b>2017</b>
RICHMOND	4,388	4,551	4,663	4,705	4,781
RIDEAU PARK	644	498	623	616	597
RIVERBEND	9,717	9,696	9,612	9,430	9,338
ROCKY RIDGE	7,894	8,182	8,229	8,268	8,381
ROSEDALE	1,517	1,579	1,653	1,490	1,536
ROSEMONT	1,272	1,241	1,276	1,240	1,234
ROSSCARROCK	3,317	3,408	3,447	3,639	3,527
ROXBORO	411	243	402	391	390
ROYAL OAK	11,075	11,650	11,749	11,705	11,682
ROYAL VISTA					0
RUNDLE	11,613	11,542	11,946	11,733	11,558
RUTLAND PARK	2,221	2,276	2,344	2,328	2,370
SADDLE RIDGE	15,402	17,775	18,994	19,256	19,911
SADDLE RIDGE INDUSTRIAL	32	62	17	0	20
SAGE HILL	2,985	3,900	4,578	5,493	6,083
SANDSTONE VALLEY	6,230	6,190	6,103	6,033	5,965
SCARBORO	898	919	917	909	915
SCARBORO/SUNALTA WEST	409	410	390	385	406
SCENIC ACRES	8,599	8,595	8,542	8,399	8,251
SECTION 23	0	0	0	0	0
SETON	0	0	0	349	350
SHAGANAPPI	1,527	1,530	1,603	1,560	1,693
SHAWNEE SLOPES	1,588	1,580	1,597	1,573	1,625
SHAWNESSY	9,526	9,602	9,546	9,411	9,448
SHEPARD INDUSTRIAL	258	262	263	273	248

## 5 Year Historical Community Population Comparisons

<b>Community</b>	<b>2013</b>	<b>2014</b>	<b>2015</b>	<b>2016</b>	<b>2017</b>
SHERWOOD	3,122	3,778	4,200	4,896	5,312
SIGNAL HILL	13,952	13,763	13,613	13,616	13,533
SILVERADO	5,966	6,305	6,827	6,763	6,907
SILVER SPRINGS	8,944	8,900	8,959	8,875	8,774
SKYLINE EAST					0
SKYLINE WEST					0
SKYVIEW RANCH	4,519	6,278	7,333	8,578	10,043
SOMERSET	8,594	8,751	8,717	8,596	8,546
SOUTH AIRWAYS	0	0	0	0	0
SOUTH CALGARY	3,650	3,959	3,954	4,118	4,038
SOUTH FOOTHILLS	0	0	0	0	0
SOUTHVIEW	1,947	1,815	1,874	1,845	1,841
SOUTHWOOD	6,326	6,357	6,420	6,282	6,214
SPRINGBANK HILL	9,245	9,640	9,874	9,995	9,985
SPRUCE CLIFF	4,175	4,488	4,677	4,583	4,562
ST. ANDREWS HEIGHTS	1,611	1,688	1,763	1,729	1,717
STARFIELD	0	0	0	0	0
STONEGATE LANDING				0	0
STONEY 1	0	17	0	0	13
STONEY 2	0	0	0	15	26
STONEY 3					0
STONEY 4	0	0	0	0	0
STRATHCONA PARK	6,981	7,140	7,089	7,083	7,043
SUNALTA	3,293	3,395	3,454	3,333	3,192
SUNDANCE	10,419	10,364	10,216	10,040	9,994



## 5 Year Historical Community Population Comparisons

<b>Community</b>	<b>2013</b>	<b>2014</b>	<b>2015</b>	<b>2016</b>	<b>2017</b>
SUNNYSIDE	3,713	3,848	3,852	3,990	4,206
SUNRIDGE	65	96	86	58	46
TARADALE	17,861	18,681	19,223	18,852	18,925
TEMPLE	11,136	11,303	11,433	11,142	11,162
THORNCLIFFE	8,836	8,838	8,931	8,851	8,474
TUSCANY	19,425	19,465	19,737	19,662	19,659
TUXEDO PARK	4,947	4,878	5,119	4,988	4,983
UNIVERSITY DISTRICT				780	667
UNIVERSITY HEIGHTS	3,034	3,016	3,020	2,876	2,751
UNIVERSITY OF CALGARY	2,821	2,841	2,968	2,248	2,057
UPPER MOUNT ROYAL	2,677	2,609	2,510	2,513	2,467
VALLEYFIELD	0	0	0	0	0
VALLEY RIDGE	5,312	5,518	5,702	5,659	5,622
VARSITY	12,316	12,553	12,669	12,612	12,525
VISTA HEIGHTS	2,282	2,336	2,444	2,286	2,302
WALDEN	1,624	2,181	3,076	3,859	4,669
WESTGATE	3,160	3,219	3,201	3,172	3,193
WEST HILLHURST	5,978	6,299	6,409	6,449	6,338
WEST SPRINGS	8,616	9,086	9,529	9,785	10,031
WESTWINDS					0
WHITEHORN	12,172	12,326	12,421	12,374	11,985
WILDWOOD	2,634	2,700	2,679	2,583	2,629
WILLOW PARK	5,385	5,440	5,423	5,353	5,356
WINDSOR PARK	4,136	4,417	4,501	4,351	4,270
WINSTON HEIGHTS/MOUNTVIEW	3,875	3,845	4,035	3,844	3,835

## 5 Year Historical Community Population Comparisons

<b>Community</b>	<b>2013</b>	<b>2014</b>	<b>2015</b>	<b>2016</b>	<b>2017</b>
WOLF WILLOW					0
WOODBINE	9,207	9,162	9,145	8,998	8,959
WOODLANDS	6,227	6,237	6,229	6,105	6,111
YORKVILLE				0	0
RESIDUAL WARD 1	3,160	354	518	349	381
RESIDUAL WARD 2	5,978	1,451	1,151	1,167	1,261
RESIDUAL WARD 3	5	66	72	61	36
RESIDUAL WARD 4	326	0	0	0	0
RESIDUAL WARD 5	71	32	28	23	21
RESIDUAL WARD 6	65	41	42	38	39
RESIDUAL WARD 7	1,186	0	0	0	0
RESIDUAL WARD 8	67	0	0	0	0
RESIDUAL WARD 9	7	49	29	40	755
RESIDUAL WARD 10	30	785	831	805	47
RESIDUAL WARD 11	45	4	5	0	6
RESIDUAL WARD 12	0	320	312	294	317
RESIDUAL WARD 13	0	62	56	54	98
RESIDUAL WARD 14	52	62	68	50	0

## 5 Year Historical Community Dwelling Count Comparisons

Community	2013	2014	2015	2016	2017
ABBEYDALE	2,027	2,031	2,056	2,062	2,057
ACADIA	5,058	5,067	5,030	5,031	5,033
ALBERT PARK/RADISSON HEIGHTS	2,705	2,936	2,965	2,994	3,015
ALTADORE	4,529	4,537	4,526	3,145	3,158
ALYTH/BONNYBROOK	14	14	13	13	13
APPLEWOOD PARK	2,214	2,228	2,322	2,323	2,417
ARBOUR LAKE	3,929	3,931	3,937	3,943	3,938
ASPEN WOODS	2,634	2,657	2,892	2,943	2,983
AUBURN BAY	3,458	4,130	4,979	5,431	5,932
AURORA BUSINESS PARK					0
BANFF TRAIL	1,944	1,952	1,937	1,950	1,926
BANKVIEW	3,526	3,536	3,534	3,538	3,534
BAYVIEW	248	248	248	248	248
BEDDINGTON HEIGHTS	4,354	4,371	4,383	4,400	4,408
BEL-AIRE	158	158	158	158	159
BELMONT				0	
BELTLINE	14,835	15,243	17,076	17,323	17,521
BELVEDERE					15
BONAVISTA DOWNS	370	370	375	375	379
BOWNESS	5,316	5,300	5,301	5,328	5,382
BRAESIDE	2,546	2,548	2,550	2,555	2,561
BRENTWOOD	2,598	2,585	3,314	3,320	3,324
BRIDGELAND/RIVERSIDE	3,230	3,376	3,679	3,781	3,949
BRIDLEWOOD	4,202	4,205	4,204	4,208	4,211
BRITANNIA	309	312	311	314	315

## 5 Year Historical Community Dwelling Count Comparisons

<b>Community</b>	<b>2013</b>	<b>2014</b>	<b>2015</b>	<b>2016</b>	<b>2017</b>
BURNS INDUSTRIAL	2	2	2	2	2
CALGARY INTERNATIONAL AIRPORT	3	3	3	3	3
CAMBRIAN HEIGHTS	928	920	930	926	934
CANADA OLYMPIC PARK					0
CANYON MEADOWS	3,202	3,210	3,209	3,213	3,211
CAPITOL HILL	2,301	2,322	2,315	2,346	2,336
CARRINGTON			0	0	83
CASTLERIDGE	1,971	1,983	1,989	1,986	1,990
CEDARBRAE	2,609	2,609	2,608	2,609	2,617
CFB – CURRIE	94	181	280	0	0
CFB – LINCOLN PARK PMQ	730	730	730	0	0
CHAPARRAL	3,917	4,044	4,160	4,163	4,176
CHARLESWOOD	1,479	1,478	1,484	1,485	1,486
CHINATOWN	1,330	1,397	1,603	1,606	1,989
CHINOOK PARK	589	589	589	589	589
CHRISTIE PARK	728	728	726	727	727
CITADEL	3,482	3,482	3,484	3,488	3,484
CITYSCAPE	0	0	292	555	741
CLIFF BUNGALOW	1,351	1,348	1,340	1,357	1,356
COACH HILL	1,480	1,480	1,480	1,480	1,481
COLLINGWOOD	982	982	982	984	989
COPPERFIELD	3,407	4,064	4,538	4,859	4,930
CORAL SPRINGS	1,515	1,542	1,545	1,553	1,565
CORNERSTONE				0	296
COUGAR RIDGE	1,927	2,177	2,181	2,205	2,208

## 5 Year Historical Community Dwelling Count Comparisons

<b>Community</b>	<b>2013</b>	<b>2014</b>	<b>2015</b>	<b>2016</b>	<b>2017</b>
COUNTRY HILLS	1,427	1,427	1,427	1,433	1,435
COUNTRY HILLS VILLAGE	1,467	1,352	1,352	1,352	1,352
COVENTRY HILLS	5,542	5,535	5,556	5,572	5,582
CRANSTON	5,219	5,795	6,182	6,608	6,750
CRESCENT HEIGHTS	3,605	3,615	3,647	3,685	3,876
CRESTMONT	466	473	483	486	488
CURRIE BARRACKS	94	181	280	605	487
DALHOUSIE	3,741	3,738	3,742	3,739	3,735
DEER RIDGE	1,501	1,502	1,507	1,509	1,509
DEER RUN	2,114	2,113	2,114	2,112	2,111
DEERFOOT BUSINESS CENTRE					0
DIAMOND COVE	271	271	271	271	271
DISCOVERY RIDGE	1,650	1,650	1,650	1,650	1,650
DOUGLASDALE/GLEN	4,444	4,639	4,658	4,692	4,914
DOVER	4,732	4,869	4,881	4,882	4,875
DOWNTOWN COMMERCIAL CORE	5,340	5,445	5,672	5,661	5,685
DOWNTOWN EAST VILLAGE	1,230	1,626	1,898	1,897	2,363
DOWNTOWN WEST END	1,626	1,627	1,821	1,937	2,058
EAGLE RIDGE	110	110	110	110	110
EAST FAIRVIEW INDUSTRIAL	1	1	1	1	2
EAST SHEPARD INDUSTRIAL	1	1	1	1	1
EASTFIELD					0
EAU CLAIRE	1,324	1,321	1,321	1,354	1,248
EDGEMONT	5,422	5,421	5,424	5,425	5,431
ELBOW PARK	1,216	1,208	1,203	1,203	1,195

## 5 Year Historical Community Dwelling Count Comparisons

<b>Community</b>	<b>2013</b>	<b>2014</b>	<b>2015</b>	<b>2016</b>	<b>2017</b>
ELBOYA	776	777	767	767	774
ERIN WOODS	2,464	2,469	2,472	2,478	2,482
ERLTON	740	721	716	728	731
EVANSTON	3,205	3,644	4,616	4,949	5,229
EVERGREEN	7,052	7,097	7,108	7,182	7,183
FAIRVIEW	1,612	1,614	1,616	1,619	1,621
FAIRVIEW INDUSTRIAL	2	1	1	1	1
FALCONRIDGE	3,503	3,513	3,508	3,559	3,564
FISH CREEK PARK					1
FOOTHILLS	2	2	1	1	1
FOREST HEIGHTS	2,229	2,250	2,255	2,260	2,257
FOREST LAWN	3,373	3,367	3,394	3,402	3,433
FOREST LAWN INDUSTRIAL	63	63	62	62	62
FRANKLIN	3	3	3	3	3
GARRISON GREEN				730	730
GARRISON WOODS				1,428	1,429
GLAMORGAN	2,988	2,978	2,961	2,974	2,967
GLENBROOK	3,255	3,254	3,312	3,325	3,324
GLENDALE	1,110	1,112	1,116	1,120	1,120
GLENDEER BUSINESS PARK					0
GLENMORE PARK	3	3	3	3	3
GOLDEN TRIANGLE	1	1	1	1	1
GREAT PLAINS					0
GREENVIEW	1,120	1,120	1,123	1,120	1,123
GREENVIEW INDUSTRIAL PARK	5	4	5	5	5

## 5 Year Historical Community Dwelling Count Comparisons

<b>Community</b>	<b>2013</b>	<b>2014</b>	<b>2015</b>	<b>2016</b>	<b>2017</b>
GREENWOOD/GREENBRIAR	498	498	497	469	501
HAMPTONS	2,472	2,473	2,474	2,474	2,476
HARVEST HILLS	2,571	2,573	2,575	2,583	2,582
HAWKWOOD	3,330	3,331	3,330	3,332	3,333
HAYSBORO	3,638	3,644	3,644	3,647	3,646
HIDDEN VALLEY	3,867	3,867	3,868	3,874	3,874
HIGHFIELD					0
HIGHLAND PARK	2,229	2,217	2,209	2,280	2,288
HIGHWOOD	992	996	1,006	1,003	1,001
HILLHURST	3,573	3,584	3,656	3,110	3,017
HORIZON	4	5	5	5	5
HOUNSFIELD HEIGHTS/BRIAR HILL	1,108	1,110	1,108	1,107	1,108
HUNTINGTON HILLS	5,586	5,578	5,588	5,596	5,610
INGLEWOOD	2,223	2,267	2,342	2,340	2,340
KELVIN GROVE	903	902	902	903	902
KEYSTONE HILLS					0
KILLARNEY/GLENGARRY	3,730	3,772	3,798	3,839	3,854
KINCORA	1,592	1,808	1,960	2,212	2,214
KINGSLAND	2,383	2,395	2,382	2,425	2,428
LAKE BONA VISTA	4,105	4,106	4,108	4,110	4,110
LAKEVIEW	2,338	2,340	2,341	2,350	2,369
LEGACY	31	310	695	1,677	2,114
LINCOLN PARK	1,413	1,412	1,412	1,097	1,093
LIVINGSTON			4	1	93
LOWER MOUNT ROYAL	2,313	2,414	2,403	2,397	2,403

## 5 Year Historical Community Dwelling Count Comparisons

<b>Community</b>	<b>2013</b>	<b>2014</b>	<b>2015</b>	<b>2016</b>	<b>2017</b>
MACEWAN GLEN	1,784	1,781	1,783	1,786	1,785
MAHOGANY	828	989	2,339	2,808	3,106
MANCHESTER	560	673	661	661	660
MANCHESTER INDUSTRIAL	3	3	3	3	4
MAPLE RIDGE	812	811	817	817	817
MARLBOROUGH	3,130	3,177	3,213	3,224	3,258
MARLBOROUGH PARK	3,058	3,095	3,105	3,120	3,134
MARTINDALE	3,946	4,062	4,157	4,174	4,185
MAYFAIR	156	156	156	156	156
MAYLAND	1	1	1	1	1
MAYLAND HEIGHTS	2,789	2,818	2,808	2,806	2,807
MCCALL					0
MCKENZIE LAKE	4,655	4,656	4,657	4,657	4,657
MCKENZIE TOWNE	7,005	7,090	7,130	7,145	7,150
MEADOWLARK PARK	277	278	277	281	284
MEDICINE HILL				0	0
MERIDIAN					0
MIDNAPORE	2,750	2,748	2,900	2,902	2,898
MILLRISE	2,637	2,641	2,643	2,646	2,645
MISSION	3,268	3,300	3,395	3,435	3,483
MONTEREY PARK	3,166	3,168	3,184	3,180	3,195
MONTGOMERY	1,859	1,893	1,927	1,950	1,978
MOUNT PLEASANT	2,663	2,694	2,749	2,801	2,828
NEW BRIGHTON	3,672	3,842	4,146	4,297	4,311
NOLAN HILL	172	258	1,032	1,585	2,095



## 5 Year Historical Community Dwelling Count Comparisons

<b>Community</b>	<b>2013</b>	<b>2014</b>	<b>2015</b>	<b>2016</b>	<b>2017</b>
NORTH AIRWAYS	3	3	3	3	3
NORTH GLENMORE PARK	1,014	1,017	1,009	1,014	1,017
NORTH HAVEN	991	1,001	1,005	1,005	1,009
NORTH HAVEN UPPER	246	246	246	246	246
NOSE HILL PARK					0
OAKRIDGE	2,291	2,290	2,290	2,293	2,293
OGDEN	3,878	3,889	3,892	3,889	3,895
OGDEN SHOPS					0
PALLISER	1,707	1,840	1,840	1,840	1,840
PANORAMA HILLS	7,654	8,063	8,153	8,165	8,168
PARKDALE	1,019	1,035	1,071	1,064	1,102
PARKHILL	853	858	889	900	925
PARKLAND	1,448	1,445	1,445	1,445	1,446
PATTERSON	2,010	2,035	2,035	2,051	2,026
PEGASUS	2	2	1	1	1
PENBROOKE MEADOWS	3,232	3,280	3,305	3,278	3,284
PINERIDGE	3,799	3,773	3,848	3,864	3,887
POINT MCKAY	846	846	846	846	846
PUMP HILL	561	562	561	561	561
QUEENSLAND	1,899	1,905	1,911	1,909	1,908
QUEENS PARK VILLAGE	188	188	188	188	188
RAMSAY	1,121	1,129	1,129	1,136	1,135
RANCHLANDS	3,056	3,059	3,063	3,074	3,075
RED CARPET	916	915	916	915	916
REDSTONE	172	547	722	930	1,132

## 5 Year Historical Community Dwelling Count Comparisons

<b>Community</b>	<b>2013</b>	<b>2014</b>	<b>2015</b>	<b>2016</b>	<b>2017</b>
RENFREW	3,223	3,231	3,430	3,469	3,481
RICHMOND	2,271	2,293	2,328	2,342	2,356
RIDEAU PARK	341	339	371	339	337
RIVERBEND	3,450	3,453	3,452	3,463	3,456
ROCKY RIDGE	3,041	3,082	3,097	3,111	3,142
ROSEDALE	631	633	632	628	626
ROSEMONT	565	567	569	572	572
ROSSCARROCK	1,652	1,641	1,644	1,681	1,678
ROXBORO	163	161	159	157	153
ROYAL OAK	4,072	4,078	4,082	4,082	4,083
ROYAL VISTA					0
RUNDLE	3,844	3,814	3,829	3,839	3,849
RUTLAND PARK	971	970	970	975	981
SADDLE RIDGE	3,916	4,646	4,918	5,190	5,383
SADDLE RIDGE INDUSTRIAL	21	19	19	19	16
SAGE HILL	1,306	1,603	2,022	2,246	2,635
SANDSTONE VALLEY	2,122	2,126	2,123	2,127	2,130
SCARBORO	338	337	334	337	338
SCARBORO/SUNALTA WEST	165	165	165	164	165
SCENIC ACRES	2,922	2,923	2,927	2,928	2,928
SECTION 23	1	1	1	1	1
SETON		0	2	4	4
SHAGANAPPI	871	868	793	789	862
SHAWNEE SLOPES	866	866	866	704	733
SHAWNESSY	3,298	3,305	3,310	3,313	3,322

## 5 Year Historical Community Dwelling Count Comparisons

<b>Community</b>	<b>2013</b>	<b>2014</b>	<b>2015</b>	<b>2016</b>	<b>2017</b>
SHEPARD INDUSTRIAL	151	150	149	150	150
SHERWOOD	1,088	1,228	1,409	1,565	1,805
SIGNAL HILL	5,251	5,252	5,252	5,260	5,309
SILVERADO	2,196	2,275	2,377	2,391	2,512
SILVER SPRINGS	3,532	3,528	3,531	3,532	3,533
SKYLINE EAST					0
SKYLINE WEST					0
SKYVIEW RANCH	1,980	2,247	2,996	3,787	3,834
SOMERSET	3,138	3,144	3,143	3,153	3,157
SOUTH AIRWAYS	2	2	2	2	2
SOUTH CALGARY	2,271	2,277	2,346	2,336	2,360
SOUTH FOOTHILLS	3	3	3	3	2
SOUTHVIEW	930	926	831	833	835
SOUTHWOOD	2,657	2,661	2,656	2,667	2,667
SPRINGBANK HILL	3,274	3,295	3,311	3,344	3,344
SPRUCE CLIFF	2,454	2,434	2,434	2,435	2,433
ST. ANDREWS HEIGHTS	647	646	645	647	646
STARFIELD	2	2	2	2	2
STONEGATE LANDING					0
STONE 1	5	5	4	4	4
STONE 2	1	1	1	7	7
STONE 3					0
STONE 4	3	3	3	4	4
STRATHCONA PARK	2,444	2,445	2,445	2,444	2,444
SUNALTA	2,121	2,119	2,128	2,157	2,163

## 5 Year Historical Community Dwelling Count Comparisons

<b>Community</b>	<b>2013</b>	<b>2014</b>	<b>2015</b>	<b>2016</b>	<b>2017</b>
SUNDANCE	3,406	3,409	3,411	3,412	3,418
SUNNYSIDE	2,417	2,413	2,586	2,575	2,642
SUNRIDGE	7	7	7	7	7
TARADALE	4,815	4,916	5,072	5,092	5,192
TEMPLE	3,672	3,686	3,675	3,682	3,698
THORNCLIFFE	3,856	3,851	3,852	3,855	3,841
TUSCANY	6,497	6,504	6,507	6,513	6,582
TUXEDO PARK	2,685	2,693	2,728	2,731	2,747
UNIVERSITY DISTRICT				249	249
UNIVERSITY HEIGHTS	1,373	1,373	1,373	1,373	1,375
UNIVERSITY OF CALGARY	925	1,242	1,241	9	9
UPPER MOUNT ROYAL	1,070	1,069	1,069	1,068	1,066
VALLEYFIELD	6	6	3	3	3
VALLEY RIDGE	1,834	1,904	1,932	1,933	1,938
VARSITY	5,666	5,738	5,884	6,041	6,047
VISTA HEIGHTS	844	848	852	854	854
WALDEN	634	951	1,132	1,517	1,925
WESTGATE	1,335	1,335	1,335	1,340	1,341
WEST HILLHURST	2,957	2,952	3,021	3,030	3,072
WEST SPRINGS	2,871	3,000	3,072	3,216	3,268
WESTWINDS					0
WHITEHORN	3,887	3,920	3,944	3,961	3,968
WILDWOOD	1,059	1,058	1,059	1,062	1,064
WILLOW PARK	2,284	2,284	2,284	2,286	2,286
WINDSOR PARK	2,443	2,453	2,443	2,452	2,462

## 5 Year Historical Community Dwelling Count Comparisons

<b>Community</b>	<b>2013</b>	<b>2014</b>	<b>2015</b>	<b>2016</b>	<b>2017</b>
WINSTON HEIGHTS/MOUNTVIEW	1,896	1,899	1,912	1,906	1,851
WOLF WILLOW					0
WOODBINE	3,372	3,371	3,373	3,372	3,373
WOODLANDS	2,398	2,409	2,411	2,411	2,411
YORKVILLE				0	0
RESIDUAL WARD 1	108	113	112	112	111
RESIDUAL WARD 2	27	23	25	20	20
RESIDUAL WARD 3	31	29	21	20	17
RESIDUAL WARD 4	0	0	0	0	0
RESIDUAL WARD 5	11	11	9	9	9
RESIDUAL WARD 6	13	15	15	15	14
RESIDUAL WARD 7	0	0	0	0	0
RESIDUAL WARD 8	0	0	0	0	0
RESIDUAL WARD 9	7	7	7	6	6
RESIDUAL WARD 10	372	374	374	372	358
RESIDUAL WARD 11	0	0	0	0	0
RESIDUAL WARD 12	136	134	131	128	127
RESIDUAL WARD 13	35	32	32	32	30
RESIDUAL WARD 14	27	28	29	24	23

## Dwelling Summary by Community

Community	Dwellings	Occupied Dwellings	Vacant Dwellings	Owner Occupied	Under Construction	Average Residents per Dwelling
ABBEYDALE	2,057	1,963	76	1,369	1	3.08
ACADIA	5,033	4,738	224	2,601	0	2.25
ALBERT PARK/RADISSON HEIGHTS	3,015	2,703	248	930	27	2.50
ALTADORE	3,158	2,871	204	1,942	43	2.37
ALYTH/BONNYBROOK	13	4	2	0	0	0.00
APPLEWOOD PARK	2,417	2,225	176	1,341	0	3.11
ARBOUR LAKE	3,938	3,858	67	3,292	2	2.78
ASPEN WOODS	2,983	2,875	42	2,486	44	3.20
AUBURN BAY	5,932	5,453	217	4,222	251	3.01
AURORA BUSINESS PARK	0	0	0	0	0	0.00
BANFF TRAIL	1,926	1,711	174	675	6	2.39
BANKVIEW	3,534	3,046	415	815	9	1.67
BAYVIEW	248	233	8	230	0	2.74
BEDDINGTON HEIGHTS	4,408	4,236	137	3,018	0	2.76
BEL-AIRE	159	145	3	140	8	2.83
BELMONT	0	0	0	0	0	0.00
BELTLINE	17,521	14,716	2,245	4,395	236	1.58
BELVEDERE	0	0	0	0	0	0.00
BONAVISTA DOWNS	379	366	13	307	0	2.49
BOWNESS	5,382	4,940	357	2,493	39	2.21
BRAESIDE	2,561	2,490	63	1,926	0	2.39
BRENTWOOD	3,324	3,105	183	1,732	6	2.30

## Dwelling Summary by Community

Community	Dwellings	Occupied Dwellings	Vacant Dwellings	Owner Occupied	Under Construction	Average Residents per Dwelling
BRIDGELAND/RIVERSIDE	3,949	3,197	359	1,279	269	1.98
BRIDLEWOOD	4,211	4,114	89	3,257	0	3.09
BRITANNIA	315	285	21	231	9	2.34
BURNS INDUSTRIAL	2	2	0	0	0	0.00
CALGARY INTERNATIONAL AIRPORT	3	1	2	0	0	0.00
CAMBRIAN HEIGHTS	934	864	49	532	0	2.40
CANADA OLYMPIC PARK	0	0	0	0	0	0.00
CANYON MEADOWS	3,211	3,066	120	2,450	0	2.46
CAPITOL HILL	2,336	2,074	182	832	27	2.15
CARRINGTON	83	0	0	0	71	0.00
CASTLERIDGE	1,990	1,853	96	1,192	0	3.34
CEDARBRAE	2,617	2,496	113	1,886	0	2.43
CHAPARRAL	4,176	4,133	39	3,779	2	3.14
CHARLESWOOD	1,486	1,425	51	1,100	4	2.51
CHINATOWN	1,989	1,436	156	330	381	1.48
CHINOOK PARK	589	568	17	463	2	2.92
CHRISTIE PARK	727	717	7	669	1	3.00
CITADEL	3,484	3,441	37	3,035	0	2.99
CITYSCAPE	741	676	15	585	46	3.73
CLIFF BUNGALOW	1,356	1,223	113	309	1	1.47
COACH HILL	1,481	1,453	23	1,138	1	2.25

## Dwelling Summary by Community

Community	Dwellings	Occupied Dwellings	Vacant Dwellings	Owner Occupied	Under Construction	Average Residents per Dwelling
COLLINGWOOD	989	922	62	662	0	2.40
COPPERFIELD	4,930	4,715	63	4,026	131	2.76
CORAL SPRINGS	1,565	1,525	38	1,353	0	3.80
CORNERSTONE	296	15	21	15	233	3.60
COUGAR RIDGE	2,208	2,178	25	1,980	1	3.25
COUNTRY HILLS	1,435	1,389	42	1,130	0	2.74
COUNTRY HILLS VILLAGE	1,352	1,298	51	909	0	2.00
COVENTRY HILLS	5,582	5,463	99	4,652	3	3.22
CRANSTON	6,750	6,459	131	5,599	119	2.87
CRESCENT HEIGHTS	3,876	3,370	432	1,381	22	1.84
CRESTMONT	488	478	4	446	3	3.22
CURRIE BARRACKS	487	364	115	291	4	2.35
DALHOUSIE	3,735	3,551	145	2,257	4	2.53
DEER RIDGE	1,509	1,477	26	1,138	0	2.77
DEER RUN	2,111	2,008	98	1,639	0	2.55
DEERFOOT BUSINESS CENTRE	0	0	0	0	0	0.00
DIAMOND COVE	271	270	1	257	0	2.69
DISCOVERY RIDGE	1,650	1,598	37	1,343	0	2.67
DOUGLASDALE/GLEN	4,914	4,615	75	4,201	216	2.76
DOVER	4,875	4,520	298	2,777	2	2.32
DOWNTOWN COMMERCIAL CORE	5,685	4,952	581	340	4	1.71



## Dwelling Summary by Community

Community	Dwellings	Occupied Dwellings	Vacant Dwellings	Owner Occupied	Under Construction	Average Residents per Dwelling
DOWNTOWN EAST VILLAGE	2,363	1,624	355	442	345	2.14
DOWNTOWN WEST END	2,058	1,414	149	506	441	1.74
EAGLE RIDGE	110	104	4	101	1	4.59
EAST FAIRVIEW INDUSTRIAL	2	0	2	0	0	0.00
EAST SHEPARD INDUSTRIAL	1	0	0	0	0	0.00
EASTFIELD	0	0	0	0	0	0.00
EAU CLAIRE	1,248	921	132	519	1	1.62
EDGEMONT	5,431	5,319	88	4,621	4	2.95
ELBOW PARK	1,195	1,130	35	1,030	12	2.97
ELBOYA	774	715	44	405	11	2.49
ERIN WOODS	2,482	2,400	64	1,657	3	2.91
ERLTON	731	694	29	450	3	1.87
EVANSTON	5,229	4,916	94	4,340	185	3.23
EVERGREEN	7,183	6,947	144	6,080	77	3.09
FAIRVIEW	1,621	1,511	91	1,012	3	2.44
FAIRVIEW INDUSTRIAL	1	1	0	0	0	0.00
FALCONRIDGE	3,564	3,223	283	1,853	3	3.21
FISH CREEK PARK	1	1	0	0	0	0.00
FOOTHILLS	1	1	0	0	0	265.00
FOREST HEIGHTS	2,257	2,124	125	1,274	0	3.02
FOREST LAWN	3,433	3,009	316	930	18	2.58
FOREST LAWN INDUSTRIAL	62	55	6	48	0	1.85

## Dwelling Summary by Community

Community	Dwellings	Occupied Dwellings	Vacant Dwellings	Owner Occupied	Under Construction	Average Residents per Dwelling
FRANKLIN	3	2	1	0	0	0.00
GARRISON GREEN	730	710	18	466	0	2.94
GARRISON WOODS	1,429	1,374	41	1,032	0	2.31
GLAMORGAN	2,967	2,865	85	1,709	2	2.23
GLENBROOK	3,324	3,096	174	1,596	13	2.33
GLENDALE	1,120	1,082	21	834	1	2.56
GLENDEER BUSINESS CENTRE	0	0	0	0	0	0.00
GLENMORE PARK	3	3	0	0	0	0.00
GOLDEN TRIANGLE	1	1	0	0	0	0.00
GREAT PLAINS	0	0	0	0	0	0.00
GREENVIEW	1,123	1,032	70	389	1	1.97
GREENVIEW INDUSTRIAL PARK	5	3	1	0	0	48.33
GREENWOOD/GREENBRIAR	501	472	22	419	0	1.93
HAMPTONS	2,476	2,442	23	2,316	0	3.10
HARVEST HILLS	2,582	2,486	26	2,121	0	2.94
HAWKWOOD	3,333	3,281	41	3,011	0	2.90
HAYSBORO	3,646	3,417	176	1,997	0	2.07
HIDDEN VALLEY	3,874	3,828	35	3,406	0	3.06
HIGHFIELD	0	0	0	0	0	0.00
HIGHLAND PARK	2,288	1,947	262	660	19	2.05
HIGHWOOD	1,001	907	71	557	7	2.46
HILLHURST	3,017	2,711	158	1,336	110	2.45

## Dwelling Summary by Community

Community	Dwellings	Occupied Dwellings	Vacant Dwellings	Owner Occupied	Under Construction	Average Residents per Dwelling
HORIZON	5	4	1	0	0	6.75
HOUNSFIELD HEIGHTS/BRIAR HILL	1,108	1,038	49	751	9	2.90
HUNTINGTON HILLS	5,610	5,303	245	3,147	2	2.48
INGLEWOOD	2,340	2,168	111	1,146	6	1.85
KELVIN GROVE	902	851	44	455	1	2.72
KEYSTONE HILLS	0	0	0	0	0	0.00
KILLARNEY/GLENGARRY	3,854	3,426	321	1,910	66	2.17
KINCORA	2,214	2,065	144	1,789	2	3.08
KINGSLAND	2,428	2,238	113	752	34	2.08
LAKE BONA VISTA	4,110	4,024	67	3,580	2	2.59
LAKEVIEW	2,369	2,301	41	1,787	7	2.41
LEGACY	2,114	1,542	305	1,157	228	2.54
LINCOLN PARK	1,093	977	116	315	0	2.50
LIVINGSTON	93	0	0	0	79	0.00
LOWER MOUNT ROYAL	2,403	2,178	199	703	2	1.49
MACEWAN GLEN	1,785	1,767	13	1,521	0	2.79
MAHOGANY	3,106	2,841	61	2,584	173	2.97
MANCHESTER	660	499	37	28	113	2.11
MANCHESTER INDUSTRIAL	4	3	1	0	0	0.00
MAPLE RIDGE	817	797	19	743	0	2.43
MARLBOROUGH	3,258	3,092	141	1,911	1	2.98

## Dwelling Summary by Community

Community	Dwellings	Occupied Dwellings	Vacant Dwellings	Owner Occupied	Under Construction	Average Residents per Dwelling
MARLBOROUGH PARK	3,134	2,979	113	2,121	2	2.91
MARTINDALE	4,185	3,959	177	2,983	0	3.72
MAYFAIR	156	149	4	143	1	2.89
MAYLAND	1	1	0	0	0	0.00
MAYLAND HEIGHTS	2,807	2,583	181	1,359	0	2.25
MCCALL	0	0	0	0	0	0.00
MCKENZIE LAKE	4,657	4,589	56	4,129	0	2.97
MCKENZIE TOWNE	7,150	6,948	174	5,486	1	2.61
MEADOWLARK PARK	284	265	13	218	4	2.49
MEDICINE HILL	0	0	0	0	0	0.00
MERIDIAN	0	0	0	0	0	0.00
MIDNAPORE	2,898	2,747	134	1,837	0	2.66
MILLRISE	2,645	2,590	48	2,013	0	2.70
MISSION	3,483	3,084	216	926	103	1.48
MONTEREY PARK	3,195	3,108	72	2,571	2	3.43
MONTGOMERY	1,978	1,794	132	1,002	30	2.42
MOUNT PLEASANT	2,828	2,542	139	1,514	105	2.29
NEW BRIGHTON	4,311	4,234	69	3,758	6	3.09
NOLAN HILL	2,095	1,716	61	1,562	295	3.09
NORTH AIRWAYS	3	2	1	0	0	0.00
NORTH GLENMORE PARK	1,017	946	56	728	7	2.53

## Dwelling Summary by Community

Community	Dwellings	Occupied Dwellings	Vacant Dwellings	Owner Occupied	Under Construction	Average Residents per Dwelling
NORTH HAVEN	1,009	960	34	647	1	2.47
NORTH HAVEN UPPER	246	241	2	226	0	2.56
NOSE HILL PARK	0	0	0	0	0	0.00
OAKRIDGE	2,293	2,241	40	1,981	1	2.53
OGDEN	3,895	3,658	183	2,183	3	2.34
OGDEN SHOPS	0	0	0	0	0	0.00
PALLISER	1,840	1,750	76	1,012	0	1.99
PANORAMA HILLS	8,168	7,958	193	6,414	2	3.26
PARKDALE	1,102	984	85	582	26	2.61
PARKHILL	925	818	58	444	8	2.07
PARKLAND	1,446	1,424	11	1,349	3	2.59
PATTERSON	2,026	1,874	129	1,459	5	2.20
PEGASUS	1	0	1	0	0	0.00
PENBROOKE MEADOWS	3,284	2,990	231	1,870	2	2.78
PINERIDGE	3,887	3,629	215	2,241	9	2.68
POINT MCKAY	846	813	28	621	0	1.67
PUMP HILL	561	539	20	413	0	3.06
QUEENSLAND	1,908	1,836	55	1,432	2	2.61
QUEENS PARK VILLAGE	188	181	7	0	0	2.38
RAMSAY	1,135	1,014	81	543	3	2.07

## Dwelling Summary by Community

Community	Dwellings	Occupied Dwellings	Vacant Dwellings	Owner Occupied	Under Construction	Average Residents per Dwelling
RANCHLANDS	3,075	2,969	97	1,967	0	2.57
RED CARPET	916	857	37	657	0	1.87
REDSTONE	1,132	966	43	874	111	3.51
RENFREW	3,481	3,138	248	1,746	18	2.04
RICHMOND	2,356	2,127	170	1,376	21	2.25
RIDEAU PARK	337	302	27	226	2	1.98
RIVERBEND	3,456	3,395	51	3,052	0	2.75
ROCKY RIDGE	3,142	3,038	87	2,535	12	2.76
ROSEDALE	626	584	28	461	5	2.63
ROSEMONT	572	517	44	311	0	2.39
ROSSCARROCK	1,678	1,544	109	419	9	2.28
ROXBORO	153	143	6	135	3	2.73
ROYAL OAK	4,083	4,001	75	3,382	2	2.92
ROYAL VISTA	0	0	0	0	0	0.00
RUNDLE	3,849	3,606	189	2,088	0	3.20
RUTLAND PARK	981	953	25	357	0	2.49
SADDLE RIDGE	5,383	4,914	240	3,704	85	4.05
SADDLE RIDGE INDUSTRIAL	16	10	1	0	0	2.00
SAGE HILL	2,635	2,195	55	1,888	359	2.77
SANDSTONE VALLEY	2,130	2,091	35	1,790	0	2.85
SCARBORO	338	320	10	277	3	2.86

## Dwelling Summary by Community

Community	Dwellings	Occupied Dwellings	Vacant Dwellings	Owner Occupied	Under Construction	Average Residents per Dwelling
SCARBORO/SUNALTA WEST	165	154	7	130	1	2.62
SCENIC ACRES	2,928	2,896	24	2,735	0	2.85
SECTION 23	1	1	0	0	0	0.00
SETON	4	3	1	0	0	116.67
SHAGANAPPI	862	719	88	354	30	2.35
SHAWNEE SLOPES	733	685	16	609	28	2.37
SHAWNESSY	3,322	3,257	53	2,655	0	2.90
SHEPARD INDUSTRIAL	150	143	7	131	0	1.73
SHERWOOD	1,805	1,584	54	1,299	142	3.35
SIGNAL HILL	5,309	5,153	112	4,619	27	2.63
SILVERADO	2,512	2,327	59	2,016	109	2.97
SILVER SPRINGS	3,533	3,439	83	2,862	1	2.55
SKYLINE EAST	0	0	0	0	0	0.00
SKYLINE WEST	0	0	0	0	0	0.00
SKYVIEW RANCH	3,834	3,330	480	2,467	16	3.02
SOMERSET	3,157	3,067	75	2,357	0	2.79
SOUTH AIRWAYS	2	2	0	0	0	0.00
SOUTH CALGARY	2,360	2,080	214	1,087	28	1.94
SOUTH FOOTHILLS	2	0	1	0	0	0.00
SOUTHVIEW	835	776	27	423	0	2.37
SOUTHWOOD	2,667	2,491	146	1,445	1	2.49

## Dwelling Summary by Community

Community	Dwellings	Occupied Dwellings	Vacant Dwellings	Owner Occupied	Under Construction	Average Residents per Dwelling
SPRINGBANK HILL	3,344	3,278	46	2,822	10	3.05
SPRUCE CLIFF	2,433	2,259	141	916	5	2.02
ST. ANDREWS HEIGHTS	646	567	71	375	3	3.03
STARFIELD	2	1	0	0	0	0.00
STONEGATE LANDING	0	0	0	0	0	0.00
STONEY 1	4	4	0	0	0	0.00
STONEY 2	7	2	5	0	0	13.00
STONEY 3	0	0	0	0	0	0.00
STONEY 4	4	3	1	0	0	0.00
STRATHCONA PARK	2,444	2,404	35	2,184	0	2.93
SUNALTA	2,163	1,885	227	449	6	1.69
SUNDANCE	3,418	3,345	64	2,975	1	2.99
SUNNYSIDE	2,642	2,492	129	795	4	1.69
SUNRIDGE	7	3	4	0	0	15.33
TARADALE	5,192	4,796	285	3,372	0	3.95
TEMPLE	3,698	3,503	154	2,474	2	3.19
THORNCLIFFE	3,841	3,520	269	2,081	0	2.41
TUSCANY	6,582	6,455	84	5,815	27	3.05
TUXEDO PARK	2,747	2,414	246	1,093	28	2.06
UNIVERSITY DISTRICT	249	187	62	0	0	3.57
UNIVERSITY HEIGHTS	1,375	1,244	122	405	0	2.21



## Dwelling Summary by Community

Community	Dwellings	Occupied Dwellings	Vacant Dwellings	Owner Occupied	Under Construction	Average Residents per Dwelling
UNIVERSITY OF CALGARY	9	9	0	0	0	228.56
UPPER MOUNT ROYAL	1,066	991	48	733	16	2.49
VALLEYFIELD	3	2	1	0	0	0.00
VALLEY RIDGE	1,938	1,915	19	1,826	2	2.93
VARSITY	6,047	5,559	262	3,467	184	2.25
VISTA HEIGHTS	854	805	40	391	0	2.85
WALDEN	1,925	1,546	95	1,305	259	3.02
WESTGATE	1,341	1,301	30	878	0	2.45
WESTWINDS	0	0	0	0	0	0.00
WEST HILLHURST	3,072	2,742	222	1,654	71	2.31
WEST SPRINGS	3,268	3,131	96	2,836	27	3.20
WHITEHORN	3,968	3,627	288	2,399	3	3.30
WILDWOOD	1,064	1,029	25	900	5	2.55
WILLOW PARK	2,286	2,203	66	1,736	1	2.43
WINDSOR PARK	2,462	2,251	173	838	13	1.90
WINSTON HEIGHTS/MOUNTVIEW	1,851	1,680	120	906	20	2.28
WOLF WILLOW	0	0	0	0	0	0.00
WOODBINE	3,373	3,311	49	2,988	2	2.71
WOODLANDS	2,411	2,363	29	1,715	1	2.59
YORKVILLE	0	0	0	0	0	0.0
RESIDUAL WARD 1	111	109	1	116	0	3.37

## Dwelling Summary by Community

Community	Dwellings	Occupied Dwellings	Vacant Dwellings	Owner Occupied	Under Construction	Average Residents per Dwelling
RESIDUAL WARD 2	20	19	0	27	0	68.89
RESIDUAL WARD 3	17	15	0	16	0	4.60
RESIDUAL WARD 4	0	0	0	47	0	0.00
RESIDUAL WARD 5	9	9	0	13	0	4.33
RESIDUAL WARD 6	14	13	1	19	0	4.15
RESIDUAL WARD 7	0	0	0	61	0	0.00
RESIDUAL WARD 8	0	0	0	57	0	0.00
RESIDUAL WARD 9	6	3	0	42	0	23.33
RESIDUAL WARD 10	358	333	15	312	0	2.28
RESIDUAL WARD 11	0	0	0	47	0	0.00
RESIDUAL WARD 12	127	117	3	104	0	2.81
RESIDUAL WARD 13	30	25	3	41	0	2.04
RESIDUAL WARD 14	23	18	1	27	0	3.17

## Population and Number of Dwellings by Select Structure Type

Community	SF		DUP		APT		TWN		CNV	
	Population	Dwellings	Population	Dwellings	Population	Dwellings	Population	Dwellings	Population	Dwellings
ABBEYDALE	4,207	1,417	843	290			706	230	272	117
ACADIA	5,502	2,282	299	132	3,409	2,025	943	384	135	112
ALBERT PARK/RADISSON HEIGHTS	2,354	916	1,229	464	1,342	795	1,077	344	679	468
ALTADORE	3,567	1,379	1,476	593	681	528	827	438	163	174
ALYTH/BONNYBROOK	0	10								
APPLEWOOD PARK	5,105	1,366	78	21	1,132	801	454	132	151	96
ARBOUR LAKE	8,467	2,681	322	174	1,129	683	170	61	37	31
ASPEN WOODS	7,545	2,126	27	10	554	340	971	502	0	3
AUBURN BAY	12,331	3,724	1,493	598	983	868	1,412	729	20	9
AURORA BUSINESS PARK										
BANFF TRAIL	2,520	1,019	621	253	179	119	16	4	732	514
BANKVIEW	1,040	508	159	97	3,214	2,442	392	241	214	203
BAYVIEW	594	212					44	36		
BEDDINGTON HEIGHTS	7,221	2,603	2,436	923	51	37	1,647	639	322	199
BEL-AIRE	410	159								
BELMONT										
BELTLINE	101	76	7	7	21,815	16,967	554	330	65	50
BELVEDERE										
BONAVISTA DOWNS	897	368							14	11
BOWNESS	5,206	2,385	2,092	882	933	680	1,670	890	650	463
BRAESIDE	3,648	1,401	127	76	257	161	1,922	904	6	19
BRENTWOOD	5,049	1,978			1,383	912	481	260	116	91
BRIDGELAND/RIVERSIDE	1,841	897	221	110	2,962	2,451	256	220	252	230
BRIDLEWOOD	9,685	2,863	740	305	1,650	792	553	205	62	43

## Population and Number of Dwellings by Select Structure Type

Community	SF		DUP		APT		TWN		CNV	
	Population	Dwellings	Population	Dwellings	Population	Dwellings	Population	Dwellings	Population	Dwellings
BRITANNIA	593	258			75	57				
BURNS INDUSTRIAL										
CALGARY INTERNATIONAL AIRPORT										
CAMBRIAN HEIGHTS	1,504	607	269	137	12	16	148	56	90	81
CANADA OLYMPIC PARK										
CANYON MEADOWS	5,220	1,958	342	152	565	333	1,339	711	87	57
CAPITOL HILL	1,900	888	1,356	556	503	424	100	50	538	408
CARRINGTON	0	40	0	42						
CASTLERIDGE	4,944	1,458	741	226	212	119			284	187
CEDARBRAE	3,421	1,337	1,399	594	261	163	946	490	48	33
CHAPARRAL	11,204	3,290	640	310	298	193	817	382	0	1
CHARLESWOOD	3,295	1,296	89	34	142	119			56	37
CHINATOWN					2,108	1,968	9	7		
CHINOOK PARK	1,310	490			220	96			0	2
CHRISTIE PARK	1,468	475	163	94			305	156		
CITADEL	8,821	2,822			388	224	1,070	431	14	7
CITYSCAPE	2,033	561	0	1	0	1	490	178		
CLIFF BUNGALOW	307	164	34	18	1,196	947	92	72	151	144
COACH HILL	1,662	634	210	103	359	237	1,040	507		
COLLINGWOOD	1,849	731	163	96	144	122	12	6	44	32
COPPERFIELD	9,617	3,022	124	51	1,443	963	1,816	881	17	13
CORAL SPRINGS	5,575	1,438	0	1			77	36	140	90
CORNERSTONE	27	206	27	58			0	32		
COUGAR RIDGE	6,397	1,909	252	92			421	205	0	2

## Population and Number of Dwellings by Select Structure Type

Community	SF		DUP		APT		TWN		CNV	
	Population	Dwellings	Population	Dwellings	Population	Dwellings	Population	Dwellings	Population	Dwellings
COUNTRY HILLS	2,968	979			281	200	541	244	16	12
COUNTRY HILLS VILLAGE					1,506	961	853	389		
COVENTRY HILLS	16,519	5,099	506	185			436	224	103	74
CRANSTON	15,477	5,057	846	363	941	678	1,269	639	26	13
CRESCENT HEIGHTS	2,409	1,129	177	94	2,804	2,220	453	261	149	145
CRESTMONT	1,540	488								
CURRIE BARRACKS	442	137	25	8	179	199	186	90	0	3
DALHOUSIE	5,275	1,930	837	308	1,312	860	1,415	570	149	65
DEER RIDGE	2,292	858	373	140			1,271	494	38	16
DEER RUN	4,180	1,561	318	118	268	216	317	206	28	10
DEERFOOT BUSINESS CENTRE										
DIAMOND COVE	727	271								
DISCOVERY RIDGE	3,106	920	217	100	830	568	115	62		
DOUGLASDALE/GLEN	11,474	3,935	218	144	531	550	515	278	0	4
DOVER	5,251	2,077	2,113	788	1,552	1,150	1,189	549	379	311
DOWNTOWN COMMERCIAL CORE	11	3			8,165	5,649	23	20		
DOWNTOWN EAST VILLAGE					2,331	2,345	11	14		
DOWNTOWN WEST END	0	3			2,431	2,052				
EAGLE RIDGE	251	98			17	10				
EAST FAIRVIEW INDUSTRIAL										
EAST SHEPARD INDUSTRIAL	0	1								
EASTFIELD										
EAU CLAIRE	0	1			1,419	1,216	53	24		
EDGEMONT	13,277	4,404	680	256	515	291	1,055	453	31	26

## Population and Number of Dwellings by Select Structure Type

Community	SF		DUP		APT		TWN		CNV	
	Population	Dwellings	Population	Dwellings	Population	Dwellings	Population	Dwellings	Population	Dwellings
ELBOW PARK	3,346	1,182	0	2					11	11
ELBOYA	1,226	473	14	11	406	249	34	20	35	19
ERIN WOODS	5,502	1,845	151	49	166	119	848	271	124	101
ERLTON	257	126	87	50	686	399	210	110	57	43
EVANSTON	12,753	3,953	1,003	314	108	68	1,580	870	53	20
EVERGREEN	17,652	5,331	822	337	1,223	856	1,510	642	55	15
FAIRVIEW	2,980	1,255			632	313			74	53
FAIRVIEW INDUSTRIAL										
FALCONRIDGE	5,864	1,861	1,611	543	378	212	1,820	597	679	351
FISH CREEK PARK										
FOOTHILLS										
FOREST HEIGHTS	2,575	930	1,488	472	40	30	1,603	578	482	246
FOREST LAWN	3,482	1,384	901	344	367	219	1,874	764	1,034	686
FOREST LAWN INDUSTRIAL										
FRANKLIN										
GARRISON GREEN	862	262	221	72	356	252	323	141	0	1
GARRISON WOODS	1,274	426	495	212	565	469	658	304	10	11
GLAMORGAN	2,877	1,138	181	74	1,370	880	1,673	806	38	23
GLENBROOK	2,282	905	1,722	712	1,169	763	1,694	725	296	214
GLENDALE	2,516	959			156	108	42	24	54	29
GLENDEER BUSINESS PARK										
GLENMORE PARK	0	3								
GOLDEN TRIANGLE										
GREAT PLAINS										

## Population and Number of Dwellings by Select Structure Type

Community	SF		DUP		APT		TWN		CNV	
	Population	Dwellings	Population	Dwellings	Population	Dwellings	Population	Dwellings	Population	Dwellings
GREENVIEW	467	207	59	30	742	512	710	309	58	65
GREENVIEW INDUSTRIAL PARK	0	3								
GREENWOOD/GREENBRIAR	0	1								
HAMPTONS	6,833	2,099	287	160			444	215	0	2
HARVEST HILLS	6,388	2,095	182	106	255	165	369	182	48	32
HAWKWOOD	9,114	3,068			163	138	227	119	8	8
HAYSBORO	4,436	1,816			2,569	1,774	19	9	52	47
HIDDEN VALLEY	10,772	3,441	285	132			599	274	52	27
HIGHFIELD										
HIGHLAND PARK	1,851	843	845	366	629	524	40	22	568	484
HIGHWOOD	1,814	740	184	75	34	19	31	16	167	148
HILLHURST	2,462	1,006	742	301	1,805	1,348	187	103	191	143
HORIZON										
HOUNSFIELD HEIGHTS/BRIAR HILL	1,819	679			549	369	58	33	35	24
HUNTINGTON HILLS	7,591	2,957	1,442	557	839	527	2,786	1,195	249	239
INGLEWOOD	1,757	846	312	136	1,096	853	612	331	142	146
KELVIN GROVE	1,030	353	22	16	823	505	46	26		
KEYSTONE HILLS										
KILLARNEY/GLENGARRY	2,872	1,335	1,916	802	765	544	1,274	687	429	416
KINCORA	5,214	1,485	199	82	577	476	355	160	18	11
KINGSLAND	1,631	661	457	194	1,969	1,287	424	188	156	93
LAKE BONA VISTA	9,121	3,273			1,107	831			6	3
LAKEVIEW	4,297	1,685	165	80	634	360	416	230	23	14
LEGACY	1,949	764	619	259	969	923	379	165		

## Population and Number of Dwellings by Select Structure Type

Community	SF		DUP		APT		TWN		CNV	
	Population	Dwellings	Population	Dwellings	Population	Dwellings	Population	Dwellings	Population	Dwellings
LINCOLN PARK			12	6	941	815	645	269		
LIVINGSTON	0	67	0	16			0	10		
LOWER MOUNT ROYAL	99	53	44	22	2,795	2,191	161	102	32	29
MACEWAN GLEN	4,303	1,515	181	66			417	185	29	19
MAHOGANY	6,738	2,197	541	290	617	356	544	262	0	1
MANCHESTER	36	28	15	4	802	616	0	4	6	5
MANCHESTER INDUSTRIAL									0	1
MAPLE RIDGE	1,927	807							10	10
MARLBOROUGH	6,741	2,260	376	125	998	370	571	205	540	298
MARLBOROUGH PARK	6,156	2,061	183	75	76	58	1,677	630	579	309
MARTINDALE	13,468	3,555	159	52			379	148	702	430
MAYFAIR	431	156								
MAYLAND										
MAYLAND HEIGHTS	3,027	1,302	719	328	1,047	621	695	284	264	248
MCCALL										
MCKENZIE LAKE	12,594	4,237	46	24			931	379	45	17
MCKENZIE TOWNE	11,201	3,662	1,585	640	2,499	1,494	2,409	1,248	26	20
MEADOWLARK PARK	655	278							6	5
MEDICINE HILL										
MERIDIAN										
MIDNAPORE	3,682	1,341	1,092	445	935	664	994	419	28	23
MILLRISE	5,069	1,705	201	106	829	533	678	272	62	28
MISSION	115	71	0	2	4,158	3,295	84	51	52	53
MONTEREY PARK	9,106	2,473	68	24	301	156	374	138	210	101



## Population and Number of Dwellings by Select Structure Type

Community	SF		DUP		APT		TWN		CNV	
	Population	Dwellings	Population	Dwellings	Population	Dwellings	Population	Dwellings	Population	Dwellings
MONTGOMERY	2,117	1,006	1,161	502	168	132	269	107	308	217
MOUNT PLEASANT	3,262	1,451	1,694	665	289	230	137	93	400	368
NEW BRIGHTON	10,417	3,262	358	142	339	204	1,423	694	11	9
NOLAN HILL	4,270	1,481	0	1			1,029	605	12	8
NORTH AIRWAYS										
NORTH GLENMORE PARK	2,005	799	264	117	63	46	0	2	52	47
NORTH HAVEN	1,530	605	452	204	89	72	241	86	62	40
NORTH HAVEN UPPER	618	245							0	1
NOSE HILL PARK										
OAKRIDGE	4,499	1,706	253	144	49	35	862	405	0	2
OGDEN	4,930	2,155	1,327	524	576	331	1,215	549	386	325
OGDEN SHOPS										
PALLISER	1,235	468	311	184	1,019	710	626	319	0	3
PANORAMA HILLS	19,850	5,414	1,640	612	2,112	1,168	1,996	804	157	75
PARKDALE	1,160	487	471	196	285	198	118	79	130	117
PARKHILL	785	364	378	174	421	288	52	39	54	60
PARKLAND	3,553	1,352	12	10	98	70	22	14		
PATTERSON	1,651	565	326	169	1,029	668	1,122	624		
PEGASUS										
PENBROOKE MEADOWS	4,625	1,613	1,066	380	320	169	1,751	681	562	441
PINERIDGE	5,055	1,734	1,659	596	1,179	774	1,610	634	238	148
POINT MCKAY			54	24	414	312	886	510		
PUMP HILL	1,101	382	94	50	68	61	90	66		
QUEENSLAND	3,127	1,174	530	216	109	60	944	391	77	67

## Population and Number of Dwellings by Select Structure Type

Community	SF		DUP		APT		TWN		CNV	
	Population	Dwellings	Population	Dwellings	Population	Dwellings	Population	Dwellings	Population	Dwellings
QUEENS PARK VILLAGE							430	188		
RAMSAY	1,472	751	193	86	53	54	143	50	235	183
RANCHLANDS	4,056	1,469	674	271	470	285	2,293	958	136	92
RED CARPET					629	400				
REDSTONE	2,203	698	606	186			554	236	29	12
RENFREW	3,227	1,449	558	251	1,255	904	953	477	367	385
RICHMOND	2,350	1,058	1,453	604	429	330	287	150	201	179
RIDEAU PARK	339	128			223	186	35	23		
RIVERBEND	8,973	3,241	74	42			251	150	40	23
ROCKY RIDGE	5,849	1,834	475	198	709	490	1,205	617	0	2
ROSEDALE	1,466	572			46	36	9	4	9	13
ROSEMONT	782	309	347	173	25	19			80	71
ROSSCARROCK	957	424	1,238	494	657	384	223	96	452	280
ROXBORO	390	153								
ROYAL OAK	9,418	2,897	256	118	949	609	1,038	450	16	8
ROYAL VISTA										
RUNDLE	7,355	2,224	404	173			3,256	1,111	538	340
RUTLAND PARK	775	312	99	44	95	95	1,213	492	57	37
SADDLE RIDGE	16,006	3,665	528	176	1,531	645	684	260	1,162	637
SADDLE RIDGE INDUSTRIAL	20	16								
SAGE HILL	4,311	1,441	64	31	653	556	855	507	0	2
SANDSTONE VALLEY	4,983	1,679	120	44			828	385	34	22
SCARBORO	908	328							7	9
SCARBORO/SUNALTA WEST	404	161							0	4

## Population and Number of Dwellings by Select Structure Type

Community	SF		DUP		APT		TWN		CNV	
	Population	Dwellings	Population	Dwellings	Population	Dwellings	Population	Dwellings	Population	Dwellings
SCENIC ACRES	7,649	2,667	269	162			145	75	14	10
SECTION 23	0	1								
SETON										
SHAGANAPPI	836	369	287	127	256	230	72	42	92	91
SHAWNEE SLOPES	1,167	442	164	96	218	146	76	48		
SHAWNESSY	8,072	2,682	110	66	476	257	600	254	112	61
SHEPARD INDUSTRIAL										
SHERWOOD	4,504	1,316	0	1	470	259	301	212	23	14
SIGNAL HILL	10,485	3,405	756	425	1,460	1,083	771	387	7	8
SILVERADO	5,528	1,789	369	119	254	138	749	463	6	2
SILVER SPRINGS	6,774	2,550	527	209	447	240	997	514	29	20
SKYLINE EAST										
SKYLINE WEST										
SKYVIEW RANCH	5,666	1,439	653	230	2,734	1,709	838	401	127	39
SOMERSET	6,765	2,177			1,423	784	299	169	59	27
SOUTH AIRWAYS										
SOUTH CALGARY	1,295	611	659	301	1,210	876	538	329	92	102
SOUTH FOOTHILLS	0	2								
SOUTHVIEW	1,371	583	56	25	23	14	136	54	137	110
SOUTHWOOD	3,491	1,376	710	288	544	334	1,267	520	163	116
SPRINGBANK HILL	8,423	2,578	346	192	927	513	119	58	0	1
SPRUCE CLIFF	728	315	268	127	2,715	1,766	527	141	85	82
ST. ANDREWS HEIGHTS	1,100	404			63	108	248	132		
STARFIELD	0	2								

## Population and Number of Dwellings by Select Structure Type

Community	SF		DUP		APT		TWN		CNV	
	Population	Dwellings	Population	Dwellings	Population	Dwellings	Population	Dwellings	Population	Dwellings
STONEGATE LANDING	0	0								
STONEY 1	0	3							0	1
STONEY 2										
STONEY 3										
STONEY 4	0	2								
STRATHCONA PARK	5,916	1,943	485	224			638	273	0	4
SUNALTA	527	243	13	6	2,314	1,688	143	82	146	129
SUNDANCE	9,332	3,067	149	74	103	100	374	152	36	25
SUNNYSIDE	1,051	498	104	45	2,515	1,808	401	188	106	82
SUNRIDGE										
TARADALE	14,182	3,309	800	212	1,052	392	1,413	438	1,478	841
TEMPLE	7,542	2,305	1,805	609	233	117	1,220	425	362	241
THORNCLIFFE	4,804	2,053	955	371	443	332	2,018	815	251	268
TUSCANY	17,877	5,546	214	110	789	523	759	389	20	14
TUXEDO PARK	2,129	1,046	1,144	467	753	627	484	263	394	304
UNIVERSITY DISTRICT							667	249		
UNIVERSITY HEIGHTS	1,117	429	119	43	1,442	874	34	12	37	16
UNIVERSITY OF CALGARY										
UPPER MOUNT ROYAL	2,060	794	29	10	319	235	37	13	22	13
VALLEYFIELD	0	3								
VALLEY RIDGE	5,207	1,775			113	71	156	88	0	3
VARSIY	6,949	2,607	416	170	3,179	2,251	1,851	933	126	84
VISTA HEIGHTS	960	380	48	20	91	41	1,133	371	66	39
WALDEN	3,118	1,033	638	293	164	234	427	347	30	17

## Population and Number of Dwellings by Select Structure Type

Community	SF		DUP		APT		TWN		CNV	
	Population	Dwellings	Population	Dwellings	Population	Dwellings	Population	Dwellings	Population	Dwellings
WESTGATE	2,297	917	113	51	252	141	424	187	64	44
WEST HILLHURST	3,617	1,520	1,425	584	554	520	344	178	264	232
WEST SPRINGS	8,259	2,402	414	182	136	102	1,149	551	0	1
WHITEHORN	8,586	2,543	2,010	663	84	69	279	117	841	573
WILDWOOD	2,562	1,028	40	19					23	16
WILLOW PARK	3,993	1,587			388	229	907	439	23	13
WINDSOR PARK	740	333	815	352	2,226	1,528	149	84	165	103
WINSTON HEIGHTS/MOUNTVIEW	1,832	839	830	362	145	127	405	181	267	248
WOLF WILLOW										
WOODBINE	7,973	2,932	207	82			750	342	29	17
WOODLANDS	4,124	1,531	343	149	310	163	1,235	551	34	16
YORKVILLE	0	0								
RESIDUAL WARD 1	344	108							8	0
RESIDUAL WARD 2	30	14	4	0					6	0
RESIDUAL WARD 3	60	16							7	1
RESIDUAL WARD 4	1	0							2	0
RESIDUAL WARD 5	23	6	3	0	3	0			6	2
RESIDUAL WARD 6	35	13							8	0
RESIDUAL WARD 7	3	0								
RESIDUAL WARD 8									7	0
RESIDUAL WARD 9	18	4							1	0
RESIDUAL WARD 10	140	54								
RESIDUAL WARD 11	6	0	7	0					6	0
RESIDUAL WARD 12	310	123							13	2

### Population and Number of Dwellings by Select Structure Type

Community	SF		DUP		APT		TWN		CNV	
	Population	Dwellings	Population	Dwellings	Population	Dwellings	Population	Dwellings	Population	Dwellings
RESIDUAL WARD 13	47	27					1	0	0	1
RESIDUAL WARD 14	48	21							5	0



## Glossary of Terms

<b>Annexation</b>	The incorporation of additional territory into The City limits. The City limits are defined by the Province for the City of Calgary and are changed only through annexation or deannexation.
<b>Dwelling</b>	A self contained unit with full cooking, sleeping and sanitary facilities which are not part of an institution.
<b>Dwelling Unit Used for Other Purposes</b>	A structure or unit that was originally built as a dwelling and which could be used as a dwelling again, but which is presently used for non-residential purposes.
<b>Employed</b>	Employed persons include those 15 years of age and older who are employed full or part time. This includes those who are self-employed, employed by others and persons who may not be working temporarily due to health, vacation, weather, labour disputes or other personal reasons such as bereavement.
<b>Natural Increase</b>	The result of the excess of births over deaths.
<b>Net Migration</b>	The difference between the number of persons moving into Calgary and the number moving away.
<b>Occupancy Rate</b>	The average number of residents per dwelling.
<b>Owner Occupancy Rate</b>	The percentage of occupied dwellings owned by the occupant.
<b>Resident</b>	A person who maintains residence in the City of Calgary is considered a resident. This includes newly arrived persons, persons absent on courses or for educational purposes, persons temporarily located at remote work sites, or persons attending university outside the City of Calgary, etc. The resident must consider the Calgary residence as their permanent address.
<b>Structure Type</b>	The physical structure of the dwelling, or the physical structure of the building in which the dwelling is located. See all structure type definitions on the Structure Type Legend.
<b>Under Construction</b>	A dwelling unit is considered under construction as soon as the foundation is poured and until the structure is ready for occupancy.
<b>Vacancy Rate</b>	The percentage of all dwellings that are available to be occupied, that are not currently occupied.
<b>Vacant Dwelling</b>	A vacant unit is one which is uninhabited at the time of the Census, but is suitable and available for occupancy.



## Structure Type Legend

<b>Code</b>	<b>Type</b>	<b>Description</b>
<b>SF</b>	Single Family	A structure originally designed and built to contain a single dwelling unit.
<b>DUP</b>	Duplex	A structure originally designed and built to contain two dwelling units, either side-by-side or one above the other.
<b>MUP</b>	Multiplex	A structure originally designed and built to contain at least three dwelling units on one or two levels.
<b>APT</b>	Apartment	A structure originally designed and built to contain at least three dwelling units on three or more levels.
<b>TWN</b>	Town House	A structure originally designed and built to contain three or more attached or semi-detached dwelling units.
<b>MF</b>	Manufactured/Mobile Home	A structure originally built to be movable, whether it is now movable or on a permanent foundation.
<b>CNV</b>	Converted Structure	The additional dwelling unit in a structure that contains more units than the building was originally designed and built to contain.
<b>COM</b>	Communal Housing	A structure that contains one dwelling unit, in which multiple individuals are accommodated, who have separate sleeping facilities but share common cooking and/or bathroom facilities.
<b>RCS</b>	Residence in Commercial Structure	A structure that is primarily commercial but which also contains one or two dwelling units.
<b>OTH</b>	Other	Any residential structure that contains a dwelling unit which does not fit the other structure types listed.
<b>NUR</b>	Nursing Home, Auxiliary Hospital, Care Centres, etc.	A structure originally designed and built to contain one or more dwelling unit which is designated as a nursing home, auxiliary hospital, care centre, etc.
<b>INS</b>	Other Institution	A structure where multiple residents are temporarily living and where the cooking is centrally provided for and which is not prepared by the residents, i.e. hospice, jail, etc.
<b>HTL</b>	Hotels, Motels, Transient Residence	A structure that provides lodging.

## **Freedom of Information and Protection of Privacy (FOIP)**

Freedom of Information and Protection of Privacy rules are applied to the data to ensure that no individual can be identified in any of the data released.

If there are 5 or less residents showing within a community or if there are 10 or less residents in 20 or fewer dwellings units within a community the data is removed from the community and included under the residual area for the ward.

Census data, at the dwelling unit level, becomes public from The City of Calgary Archives once the data has been in existence for 50 years.

## Schedule of Additional Questions to Base Census

Year	Aboriginals	Age/Sex	Dogs & Cats	No. of Employed	Enumeration	Transportation Survey	Mode of Transport
1999		X	X	X		X	
2000							
2001		X	X		X		
2002				X		X	
2003							
2004		X			X		
2005							
2006		X		X		X	
2007					X		
2008							
2009		X					
2010			X		X		
2011		X		X		X	X
2012							
2013					X		
2014		X					X
2015							
2016		X	X	X		X	X
2017					X		
2018							
2019		X					
2020						X	X
2021		X			X		
2022							

Note: Questions may be added on an ad hoc basis in addition to regularly scheduled questions.

## For More Information

- Visit The City of Calgary, City Clerk's website for information on the current census:

<http://www.calgary.ca/census>

- Email the Elections & Census Office at [census@calgary.ca](mailto:census@calgary.ca)
- Contact the Elections & Census Office, Monday through Friday, 8 am to 4:30 pm, at 403-476-4100 (Option 3);
- For historical Census information, please visit:

<http://www.calgary.ca/geodemographics>

## Data Notes

---

\* For all tables, blank cells indicate that there is no record for the data points; zeros indicate that there is a record for the data however, the result is zero or may have been suppressed for privacy.

\* Non-residential communities with no population or dwellings are not included in the community tables.