

**Amendment No. 97/093**  
**Bylaw No. 13Z98**  
**Council Approval: 09 February 1998**

**SCHEDULE B**

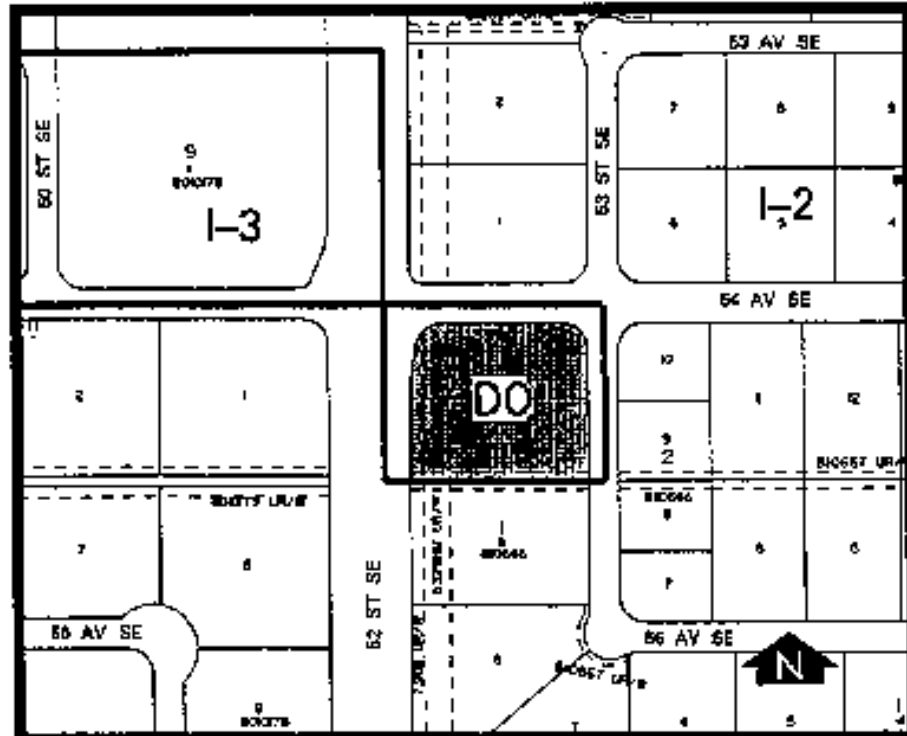

1. Land Use

The Permitted and Discretionary Uses of the I-2 General Light Industrial District shall be the permitted and discretionary uses respectively.

2. Development Guidelines

The General Rules for Industrial Districts contained in Section 45 of By-law 2P80 and the Permitted and Discretionary Use Rules of the I-2 General Light Industrial District shall apply unless otherwise noted below:

a. Net Floor Area - Restaurants

A restaurant shall not exceed a maximum of 520 square metres net floor area per site.

b. Development Plans

**Amendment No. 97/093  
Bylaw No. 13Z98**

**SCHEDULE B**

CONTINUED

Approval of this application does not constitute approval of a development permit. Comprehensive plans shall be submitted to the Approving Authority as part of a development permit application.