

**Amendment No. 2000/067**  
**Bylaw No. 113Z2000**  
**Council Approval: 18 September 2000**

**SCHEDULE B**

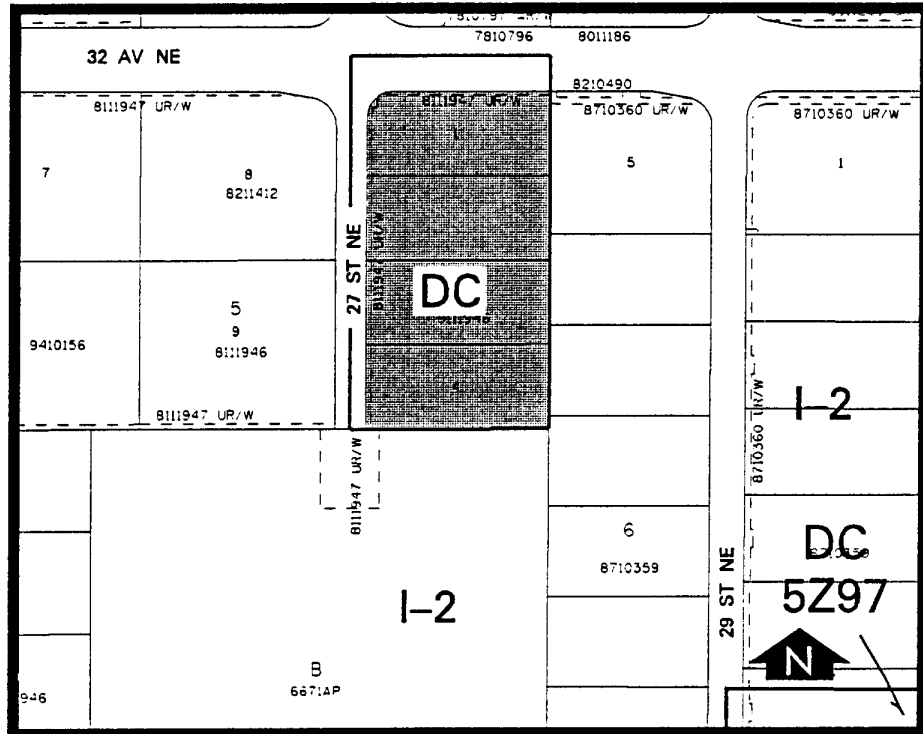

1. Land Use

The Permitted and Discretionary Uses of the I-2 General Light Industrial District of Bylaw 2P80 shall be the Permitted and Discretionary Uses respectively with the additional Discretionary Use of retail stores.

2. Development Guidelines

The General Rules for Industrial Districts contained in Section 43 of Bylaw 2P80 and the Permitted and Discretionary Use Rules of the I-2 General Light Industrial District shall apply unless otherwise noted below:

(a) Restaurants Food Service Only and Restaurant/Drinking Establishment - Floor Area

The gross floor area for all restaurants including patios shall not exceed a combined total of 1,160 square metres.

(b) Development Plans

Approval of this application does not constitute approval of a development permit. A development permit application shall subsequently be submitted to the Approving Authority.