

Amendment No. 83/008
Bylaw No. 33Z83
Council Approval: 14 March 1983

SCHEDULE B

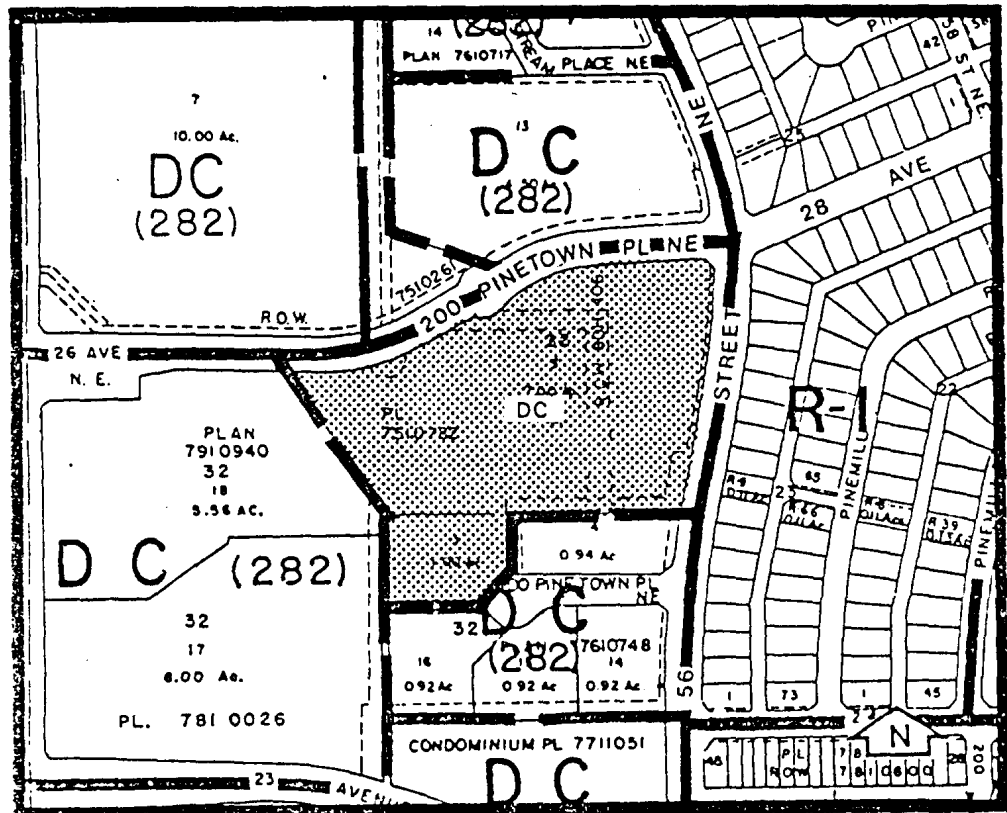

1. Land Use

The land use shall include all those allowed in Section 51 of the Land Use By-law 2P80 as well as a licensed restaurant and an amusement arcade with a maximum of 10 machines, a drinking establishment, library and local health and social services facilities.

2. Development Guidelines

The General Rules for Special Districts contained in Section 48 of By-law 2P80 and the Permitted and Discretionary Use rules of the P.E. District in Section 51 shall apply unless otherwise noted below:

a) Development Permit

The restaurant/drinking establishment and any commercial signage for same shall be the subject of a Development Permit. The size, design, and location of the signage shall be to the satisfaction of the Development Officer.