

T:\1845 - Pacific Capital Group\014 - Mystic Ridge\Map\10\Drawings\CONSTRUCTION DEBRIS REMOVAL.dwg
 Sheet 2018-02-09\barrett\bailey Printed: 2/7/2018 3:41 PM

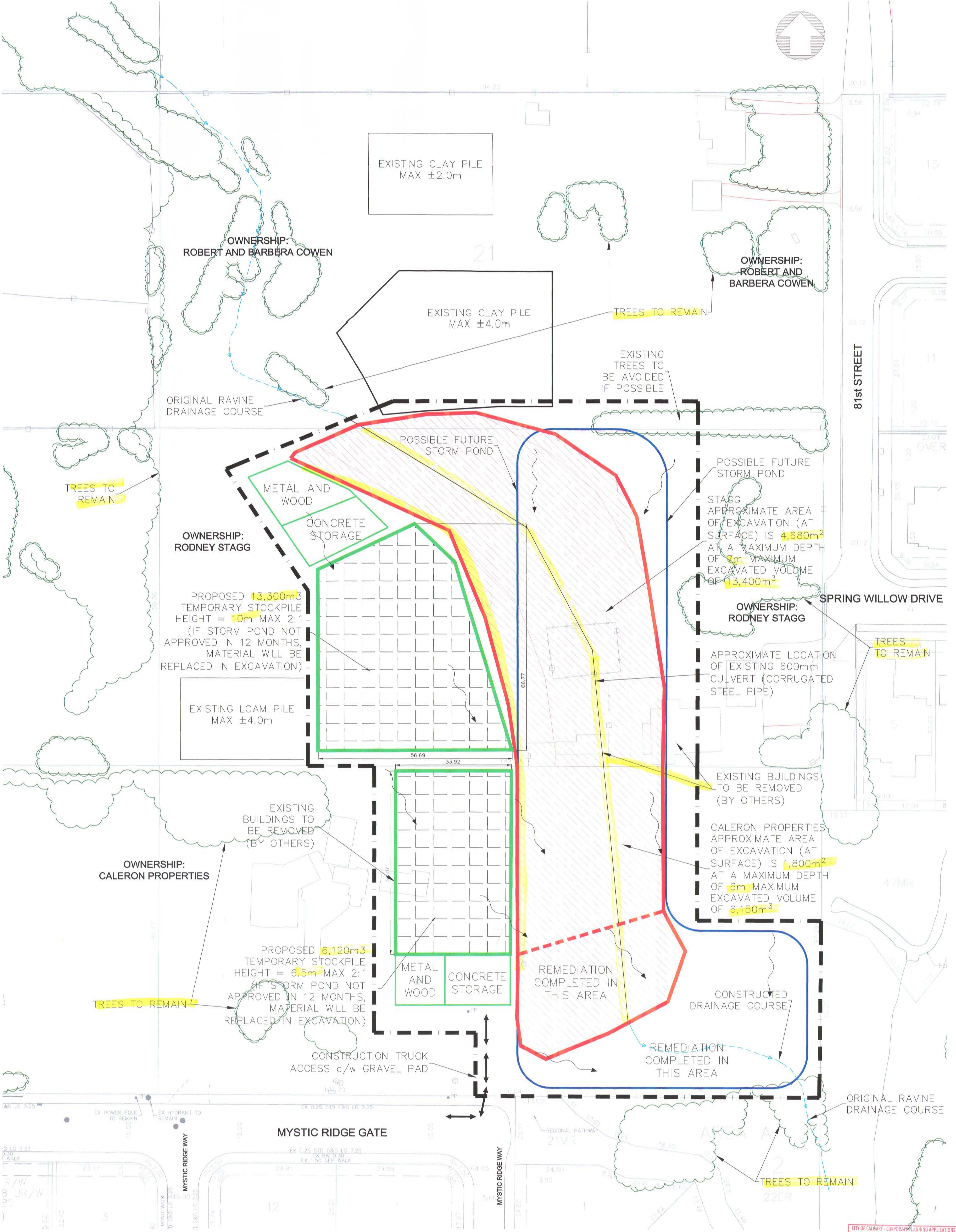

MUNICIPAL ADDRESS:
 LOT 17: 8334 MYSTIC RIDGE GATE SW
 LOT 20: 2435 81 STREET SW
 LOT 21: 2333 81 STREET SW
 CALGARY, AB

LEGAL ADDRESS:
 LOT, BLOCKS 17, 20 & 21, PLAN 3056AC
 N.W. 1/4 SEC 10, TWP. 24, RGE. 2, W.5M.

LEGEND	
-----	CONSTRUCTION DEBRIS REMOVAL BOUNDARY
● PP	EXISTING POWER POLE
⊙	EXISTING WELL
●	EXISTING FOUND IRON PIN
○	EXISTING TREES
~	DRAINAGE COURSE
↔	CONSTRUCTION TRAFFIC ROUTING
▨	POLICY REVIEW AREA (ASP) - CUT AREA
▧	PROPOSED TEMPORARY STOCKPILE - FILL AREA
—	ORIGINAL RAVINE DRAINAGE COURSE
—	EXISTING 600mm CULVERT (CORRUGATED STEEL)
□	POSSIBLE FUTURE STORM POND

NOTES:

- DEBRIS EXCAVATED FROM SITE WILL CONTAIN METAL AND CONCRETE. METAL TO BE REMOVED FROM SITE AND DISPOSE OF AT OFFSITE LOCATION. CONCRETE DEBRIS TO BE STORED FOR RE-USE AS SPILLWAY RIP-RAP FOR THE POSSIBLE FUTURE STORMPOND SYSTEM.
- NO STOCKPILES ARE PROPOSED WITHIN THE DRAINAGE AREA OR LOCATED IN THE AREA TO BE REMEDIATED.
- SEE EROSION AND SEDIMENT CONTROL MEASURES DRAWINGS FOR REQUIRED PROTECTION MEASURES.

APPROVED DRAWINGS
 DP No. 2017-3786 Date Received FEB 20 2018
 THESE DRAWINGS REFER TO ABOVE DEVELOPMENT PERMIT NO.

MYSTIC RIDGE
 CALGARY, ALBERTA

CONSTRUCTION DEBRIS REMOVAL SITE PLAN

DATE: FEBRUARY 9, 2018 SCALE: 1:500



PROJECT No: W845-014 FIGURE 1.0



ALL
UND

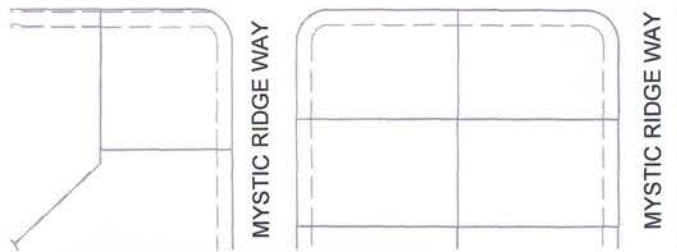

CITY OF CALGARY - CORPORATE PLANNING APPLICATIONS GROUP
 THESE ARE THE PLANS REFERRED TO IN DEVELOPMENT PERMIT NO.
DP No 201 7 - 3 7 8 6 **Date Issued** DEC 19 2017
 WHICH ARE APPROVED SUBJECT TO THE ALTERATIONS IF ANY SHOWN
 HEREON IN RED OR AS OTHERWISE NOTED IN THE DEVELOPMENT PERMIT.
 DEVELOPMENT AUTHORITY: *H. J. C.*

MYSTIC RIDGE
CALGARY, ALBERTA

AREA MAP
CONSTRUCTION MATERIAL REMOVAL

LEGEND

— REMOVAL BOUNDARY

— TEMP STOCKPILE

MUNICIPAL ADDRESS:
85 STREET S.W. & MYSTIC RIDGE GATE S.W.
CALGARY, AB

LEGAL ADDRESS:
LOT, BLOCKS 17 & 18, PLAN 3056AC
N.W.¼ SEC 10, TWP. 24, RGE. 2, W.5M.

DATE: JANUARY 24, 2017 SCALE: N.T.S.



PROJECT No: WB54-014 **PLATE 2.0**

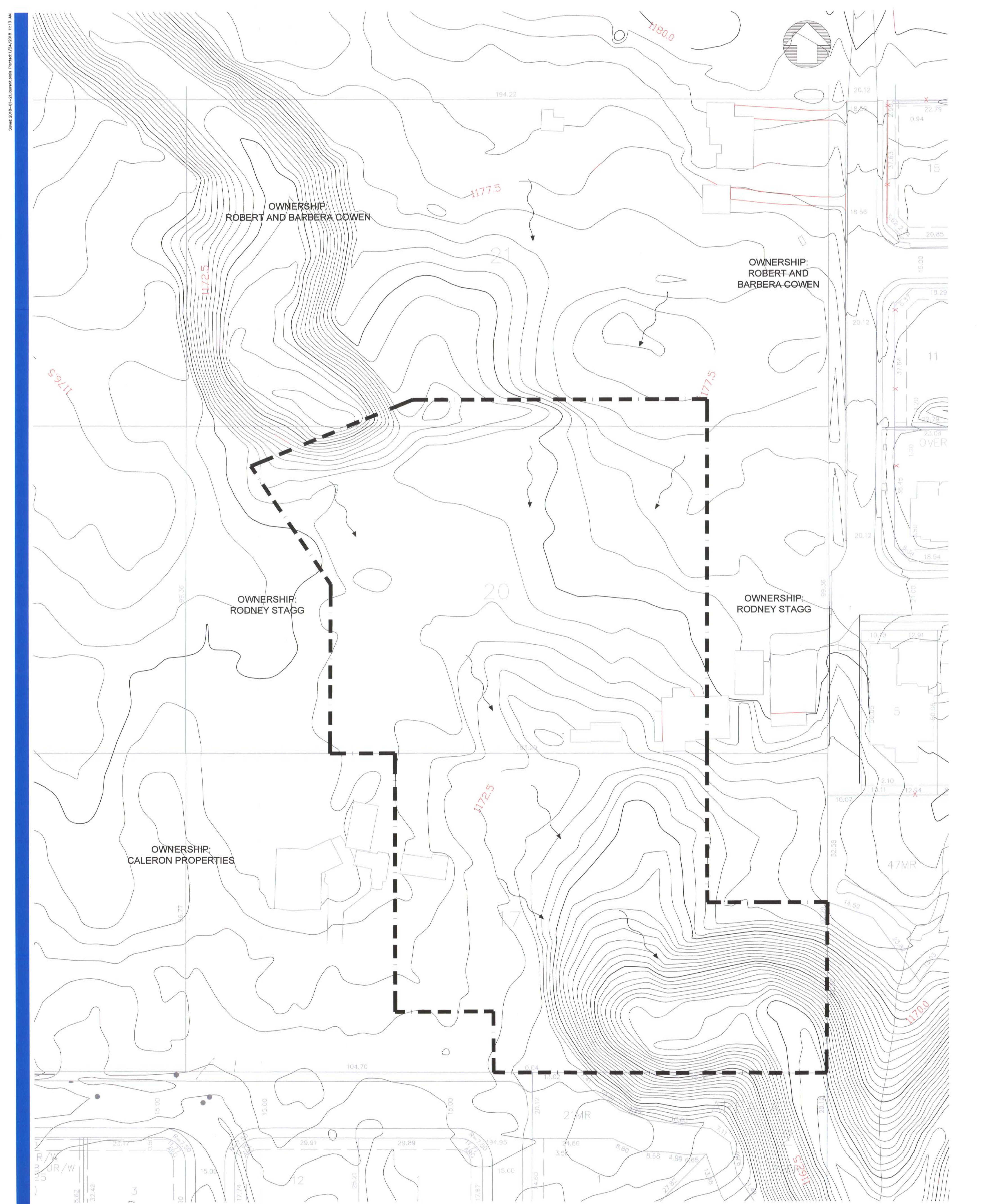

MUNICIPAL ADDRESS:
 LOT 17: 8334 MYSTIC RIDGE GATE SW
 LOT 20: 2435 81 STREET SW
 LOT 21: 2333 81 STREET SW
 CALGARY, AB

LEGAL ADDRESS:
 LOT, BLOCKS 17, 20 & 21, PLAN 3056AC
 N.W. 1/4 SEC 10, TWP. 24, RGE. 2, W.5M.

MYSTIC RIDGE
 CALGARY, ALBERTA

**CONSTRUCTION DEBRIS
 REMOVAL
 EXISTING GROUND CONTOURS**

LEGEND

- CONSTRUCTION DEBRIS REMOVAL BOUNDARY
- EXISTING GROUND CONTOUR MAJOR
- EXISTING GROUND CONTOUR MINOR
- OVERLAND DRAINAGE COURSE

CITY OF CALGARY APPLICATIONS GROUP
 THESE ARE THE ORIGINAL DRAWINGS AND PERMIT NO. 14-012
 2017-03-27-8 DEC 19 2017
 WHICH ARE THE ORIGINAL DRAWINGS AND PERMIT NO. 14-012
 DEVELOPMENT PERMIT

DATE: JANUARY 24, 2017 SCALE: 1:500



PROJECT No: W845-014 FIGURE 4.0

T:\W845 - Pacific Capital Group\014 - Mystic Ridge Multi-Use Design\3056AC\W845-014-CONSTRUCTION REMOVAL.dwg

Sheet: 2015-01-21\Journal\Book_Plotter\17x24\2015 11:13 AM