

**prime consultant:**  
**B&A Planning Group**  
 600, 215 - 9<sup>th</sup> Ave SW  
 | Calgary, Alberta | T2P 1K3 | [bapg.ca](http://bapg.ca)  
 t: 403 269 4733 f: 403 262 4480

**copyright:**  
 Any reproduction or distribution for any purpose other than authorized by B&A Planning Group is forbidden. Written dimensions shall have precedence over scaled dimensions. Contractors shall verify and be responsible for all dimensions and conditions shown on the drawing.

**client:**  
**Bishoff Management Corporation & CareCom Developments Ltd.**

**sub-consultant:**  
**PASQUINI & ASSOCIATES CONSULTING LTD.**  
**L.A. West LCN Consulting Engineering Ltd.**

**revisions:**

no:	date:	description:
1	13-07-2017	Preapplication Meeting
2	12-12-2017	Submission
3	05-07-2018	DTR#1
4	22-11-2018	DTR#2
5		
6		
7		
8		
9		

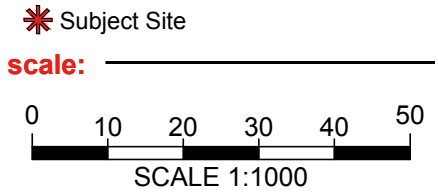
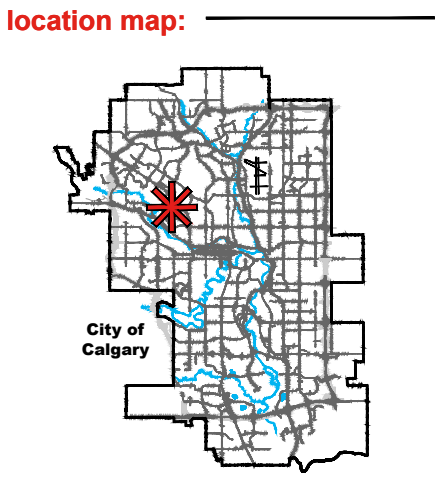

**municipal address:**  
 2117, 2209 & 2219 81st Street SW

**legal description:**  
 Block 25 Plan 3056AC,  
 Block 29 Plan 2747HB  
 and Lot 1 Block 25 Plan 1310482

**file description:**

pre-app:	PE2017-00756
LOC:	LOC2017-0383
bylaw no.:	--

**file info:**

project no.:	2037
drawn by:	es
start date:	Feb 2017
current date:	Nov 22, 2018

**project:**  
**Stonewood Village in Springbank Hill**

**sheet title:**  
 Land Use Redesignation

**exhibit no.:**  
**1.0**

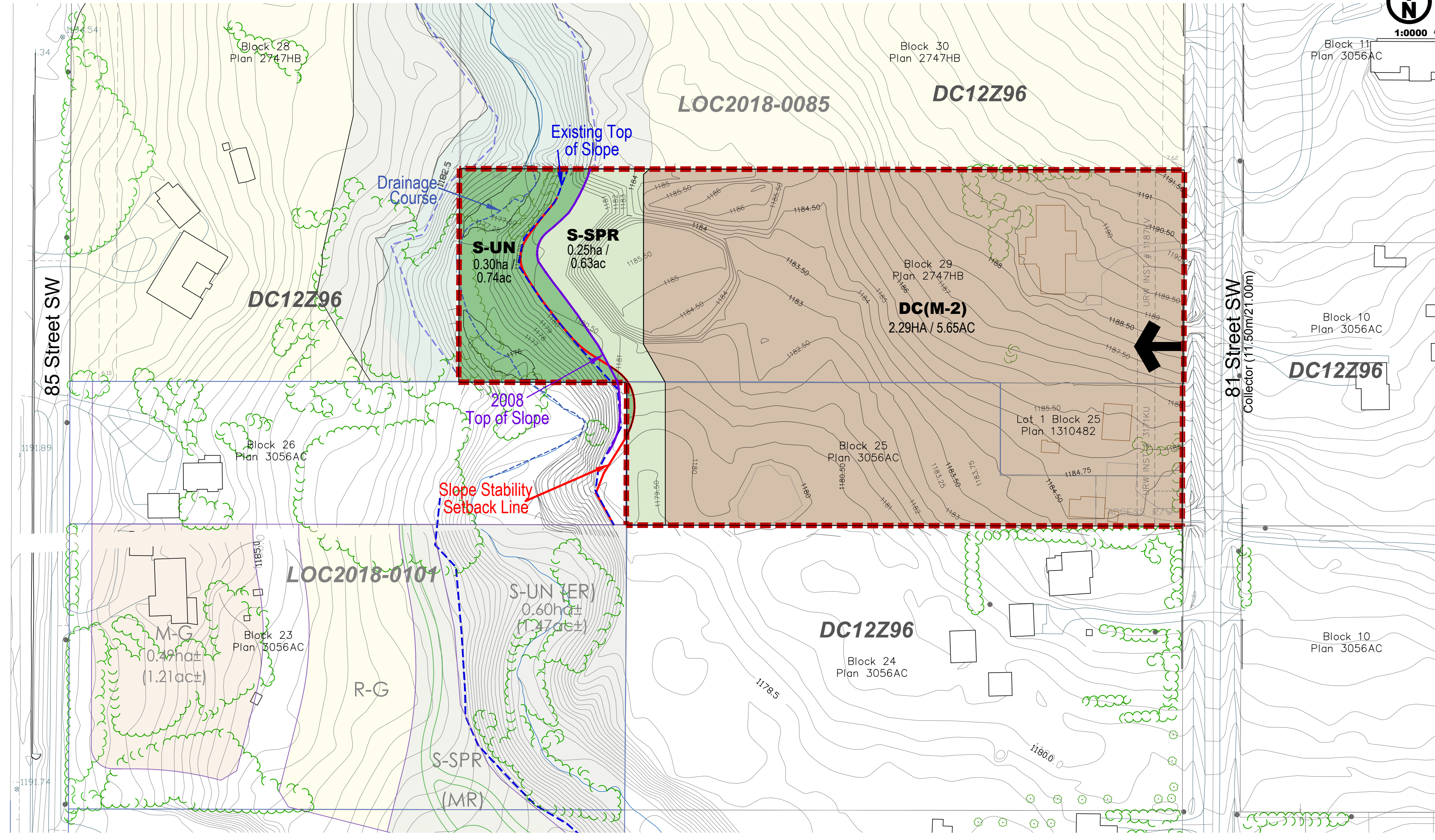

**Land Use Redesignation Key Map:**

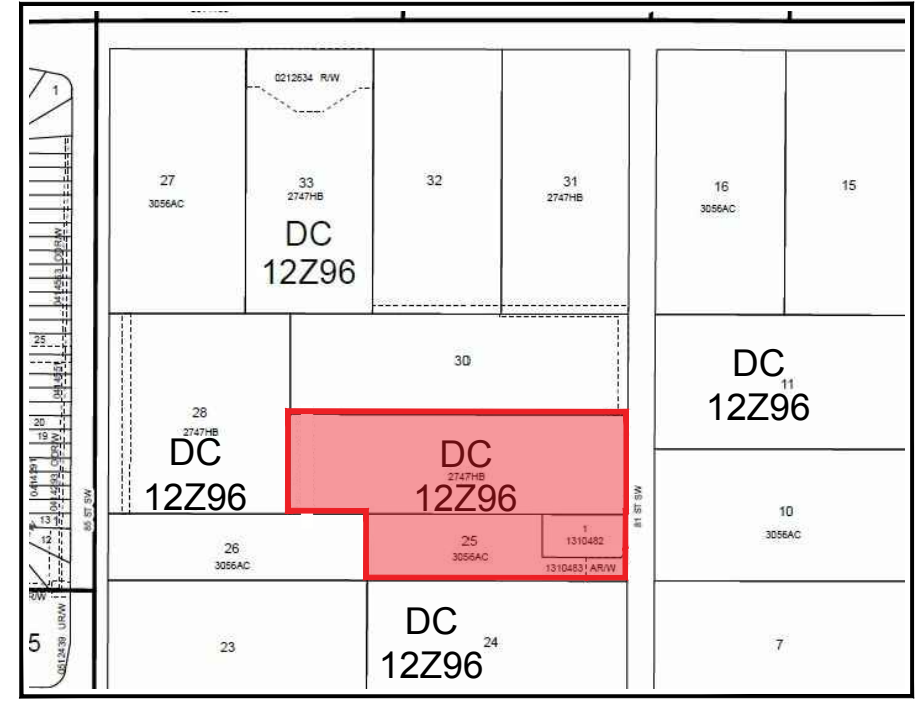

Subject Lands

**Land Use Redesignation Statistics**

From	To	Areas	
		ha	ac
DC12Z96	DC(M-2)	2.29	5.65
DC12Z96	S-SPR	0.25	0.63
DC12Z96	S-UN	0.30	0.74
<b>TOTAL</b>		<b>2.84</b>	<b>7.02</b>

**Cross-section: Collector (11.50m/21.00m)**

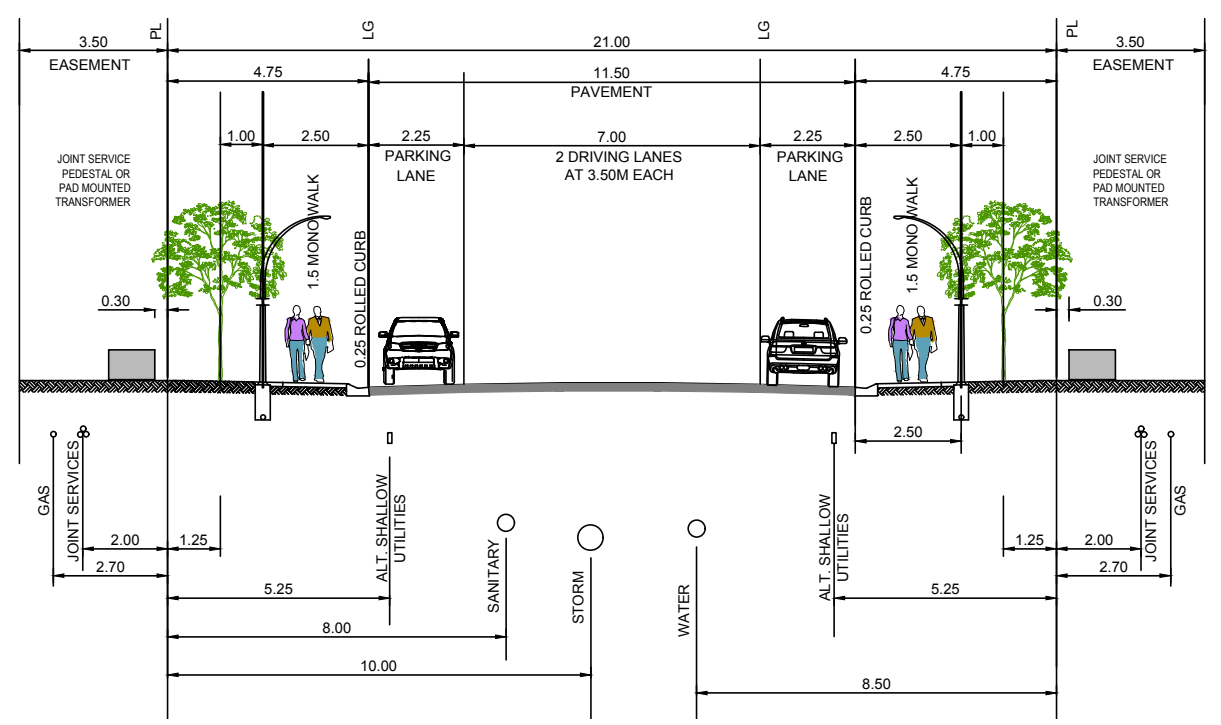

- legend:**
- Land Use Redesignation Boundary
  - Contour Interval 0.25m
  - Existing Buildings
  - Top of Slope
  - 2008 Top of Slope
  - Slope Stability Line
  - Drainage Course
  - Wetlands