

**Amendment No. 96/033**  
**Bylaw No. 89Z96**  
Council Approval: 23 September 1996

**SCHEDULE B**

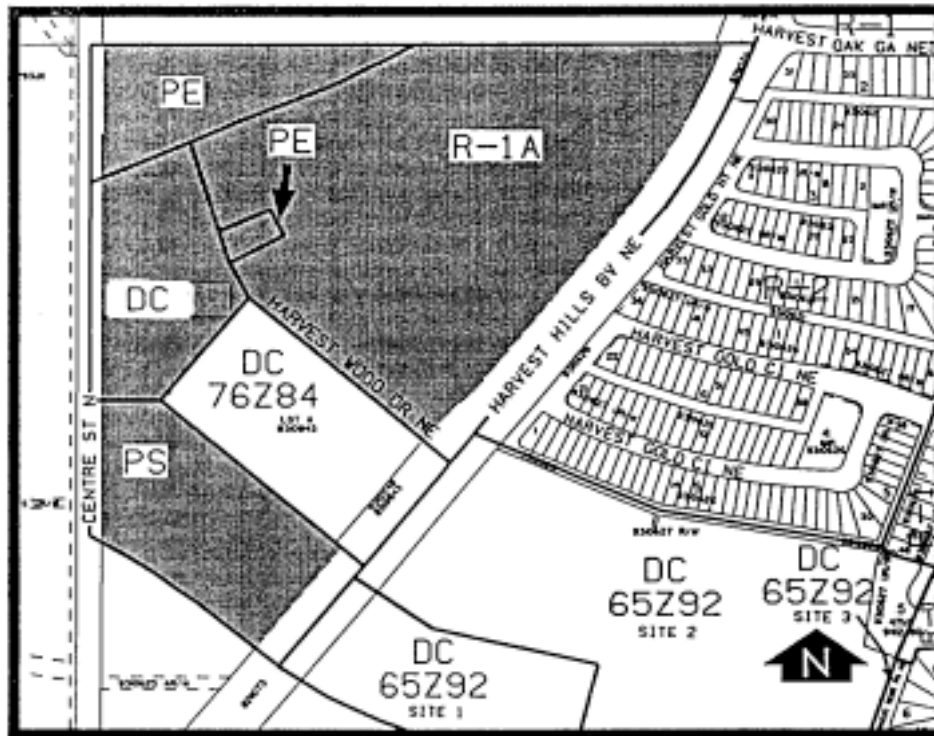

**DC SITE 1**

1. Land Use

The permitted and Discretionary Uses of the RM-4/75 Residential Medium Density Multi-Dwelling District of Bylaw 2P80 shall be the permitted and discretionary uses respectively.

2. Development Guidelines

The General Rules for Residential Districts and the Permitted and Discretionary Use Rules of the RM-4/75 Residential Medium Density Multi-Dwelling District shall apply unless otherwise noted below:

a) Density

A maximum density of 54 units per hectare (22 units per acre).

b) Development Plans

Approval of this application does not constitute approval of a Development Permit. Comprehensive plans shall be submitted to the Approving Authority as part of a development permit application.