

Amendment No. 99/133
Bylaw No. 62Z2000
Council Approval: 19 June 2000

SCHEDULE B

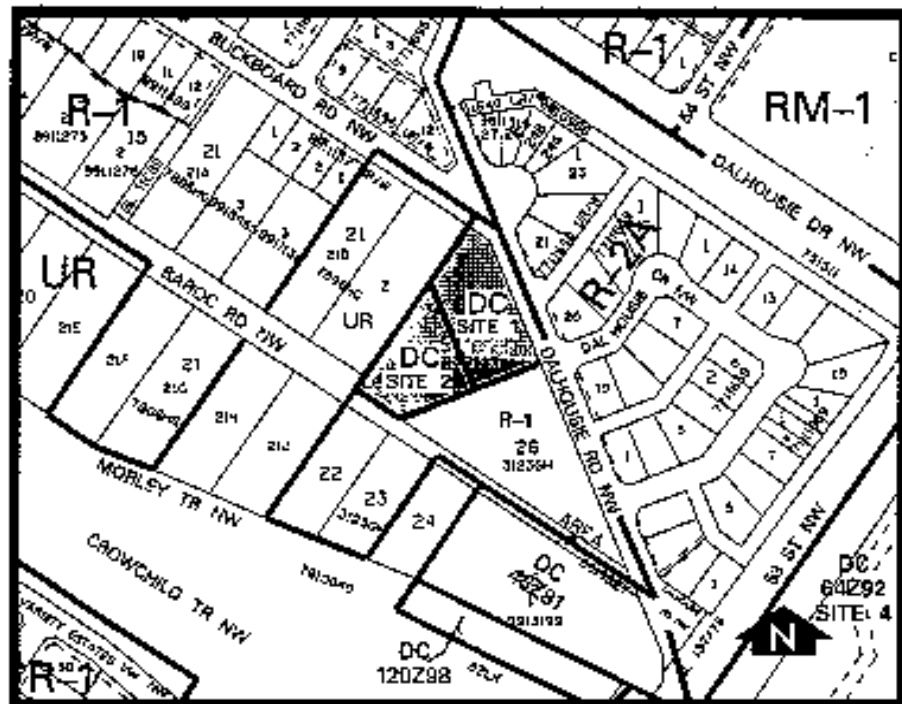

Site 1: 0.33 ha±

1. Land Use

The Permitted and Discretionary Uses of the R-1 Residential Single-Detached District of Bylaw 2P80 shall be the Permitted and Discretionary Uses respectively.

2. Development Guidelines

The General Rules for Residential Districts contained in Section 20 of Bylaw 2P80 and the Permitted and Discretionary Use Rules of the R-1 Residential Single-Detached District shall apply unless otherwise noted below:

(a) Minimum Lot Width

A minimum lot width of 16.7 metres for lots subdivided after the date of adoption of this Bylaw.

Site 2: 0.28 ha±

1. Land Use

The Permitted and Discretionary Uses of the R-1 Residential Single-Detached District of Bylaw 2P80 shall be the Permitted and Discretionary Uses respectively.

2. Development Guidelines

The General Rules for Residential Districts contained in Section 20 of Bylaw 2P80 and the Permitted and Discretionary Use Rules of the R-1 Residential Single-Detached District shall apply unless otherwise noted below:

(a) Lot Area

A minimum of 672.5 square metres for lots subdivided after the date of adoption of this Bylaw.