



**Before you Apply:**

- Visit [Calgary.ca/fences](http://Calgary.ca/fences) to find more information about rules and requirements about your project.
- For help with your drawings visit [Calgary.ca/drawingstandards](http://Calgary.ca/drawingstandards) for tips and examples
- Your permit fee can be found at [Calgary.ca/dpfees](http://Calgary.ca/dpfees) under Relaxations: proposed structure
- Please do not include personal information on plans

**Section 1: Minimum Application Requirements**

**A. Completed [Site Contamination Statement](#)**

**B. Completed [Public Tree Disclosure Statement](#)**

**C. Provide 1 copy of a site plan**

- 1 Address \_\_\_\_\_
- 2 Property lines \_\_\_\_\_
- 3 Location of Fence \_\_\_\_\_
- 4 Label height and materials of fence \_\_\_\_\_
- 5 Outline of the house and other buildings on the parcel \_\_\_\_\_

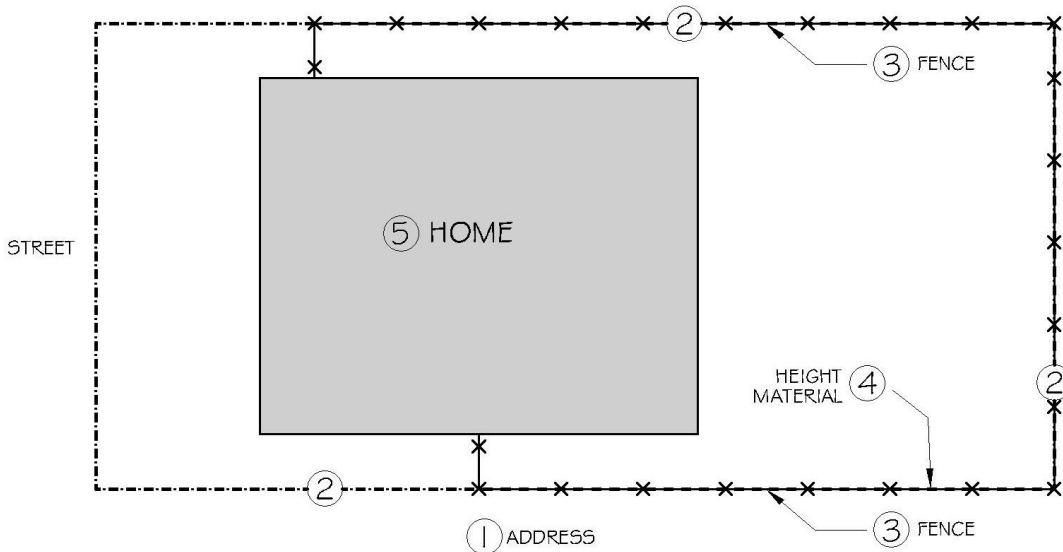

**D. Provide 1 copy of an elevation**

Your elevation should include the following:

- 1 Address \_\_\_\_\_
- 2 Grade \_\_\_\_\_
- 3 Height of fence at the highest point measured from the ground to the top of fence \_\_\_\_\_
- 4 Finish materials \_\_\_\_\_

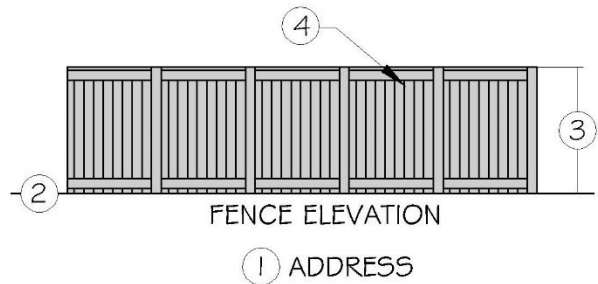

**Section 2: Additional Requirement, only needed if the fence is placed on a shared property line.**

**A. Provide a [letter of authorization](#) from both property owners**

*Note: The Development Authority may require additional materials considered necessary to properly evaluate the proposed development (as stated in Part 2, Section 26(3) of Land Use Bylaw 1P2007).*