MACLEOD TRAIL &162 AVENUE SE INTERCHANGE

Alternate Routes During Construction

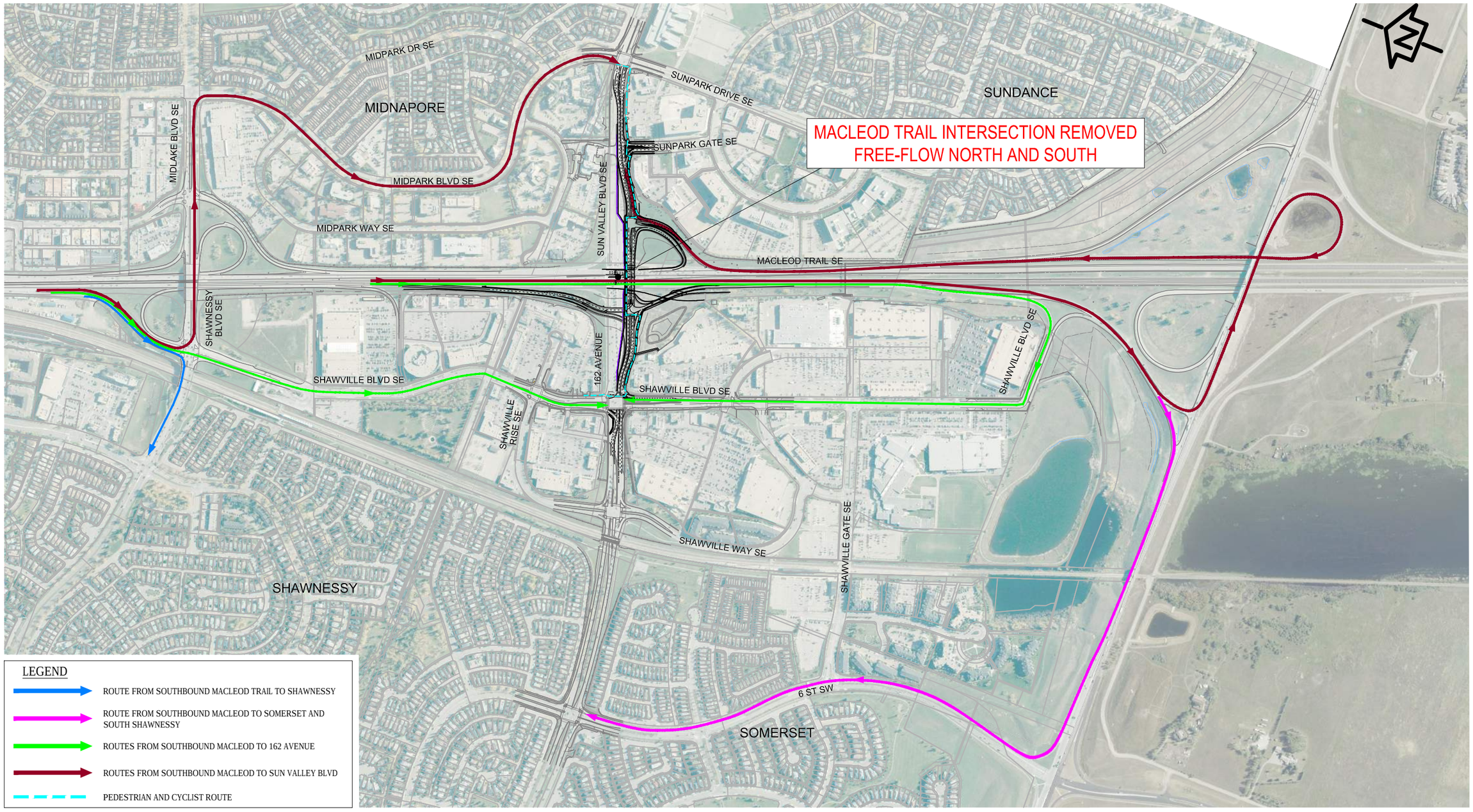

calgary.ca | contact 311