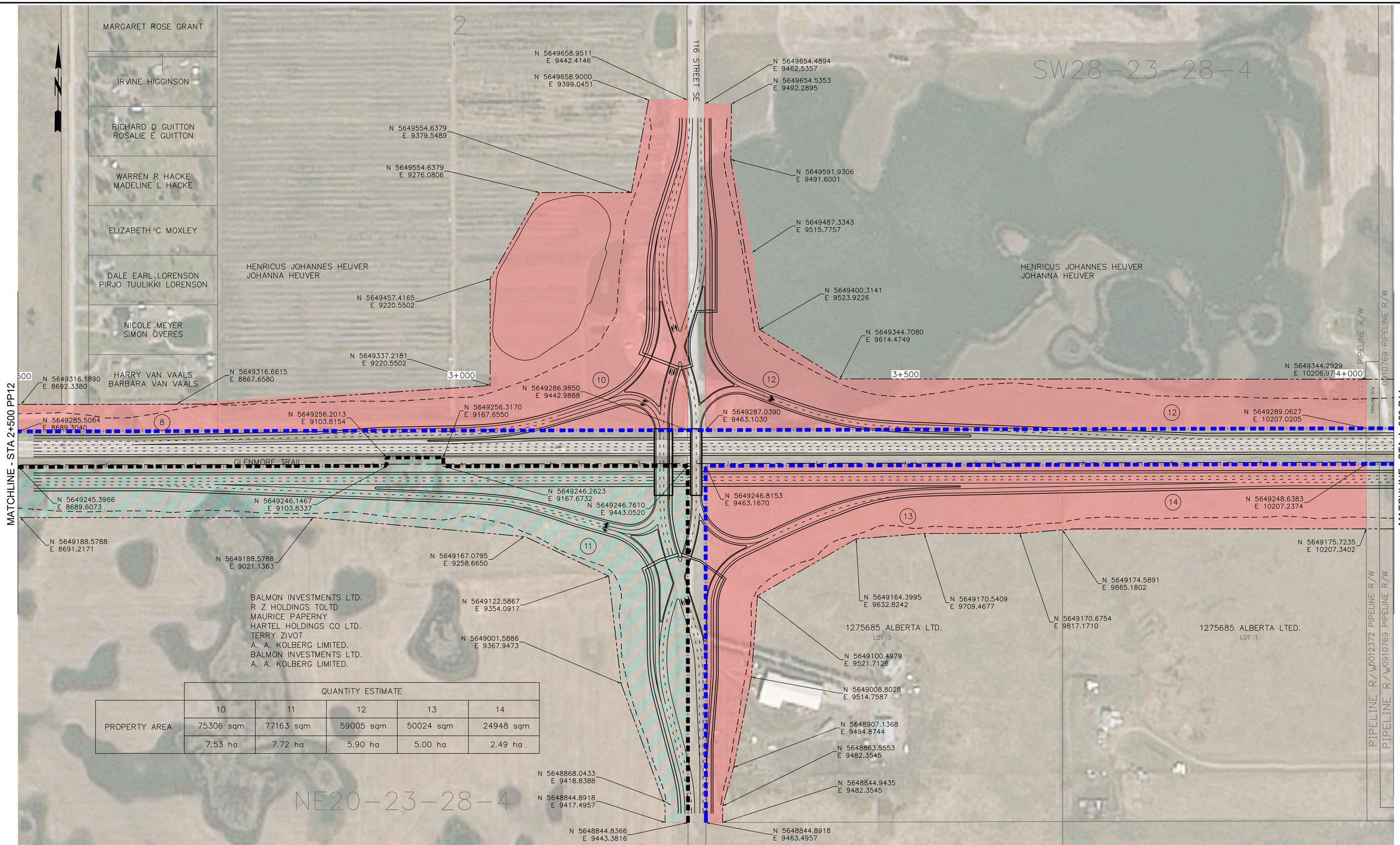

QUANTITY ESTIMATE

	10	11	12	13	14
PROPERTY AREA	75306 sqm	77163 sqm	59005 sqm	50024 sqm	24948 sqm
	7.53 ha	7.72 ha	5.90 ha	5.00 ha	2.49 ha

CONSULTANT

PARSONS

ISL Engineering and Land Services

JOB No.

LEGEND

- PROPOSED GRADING LIMIT
- PROPOSED R/W
- THE CITY OF CALGARY BOUNDARY
- ROCKY VIEW COUNTY BOUNDARY
- ROCKY VIEW COUNTY IMPACTED PROPERTIES
- THE CITY OF CALGARY IMPACTED PROPERTIES

KEY PLAN

1 2 3 4

20 0 20 40
1:2000
SCALE

FUNCTIONAL PLANNING STUDY

GLENMORE TRAIL EAST - STONEY TR TO RAINBOW RD (RANGE ROAD 283)

PROPERTY IMPACT PLAN

STA 2+500 TO STA 4+050

PHOTOGRAPHY DATE	HIGHWAY	DATE	SHEET
	560:02	JULY 2018	3 OF 4

Calgary

PLAN
PI3

FILE M:\26500\26534_Glenmore_T16SL_FPS\02_CADD\20_Drafting\Property\26534_PROPERTY PLANS.dwg DATE: 7/11/2018 3:18 PM BY: David Swanson

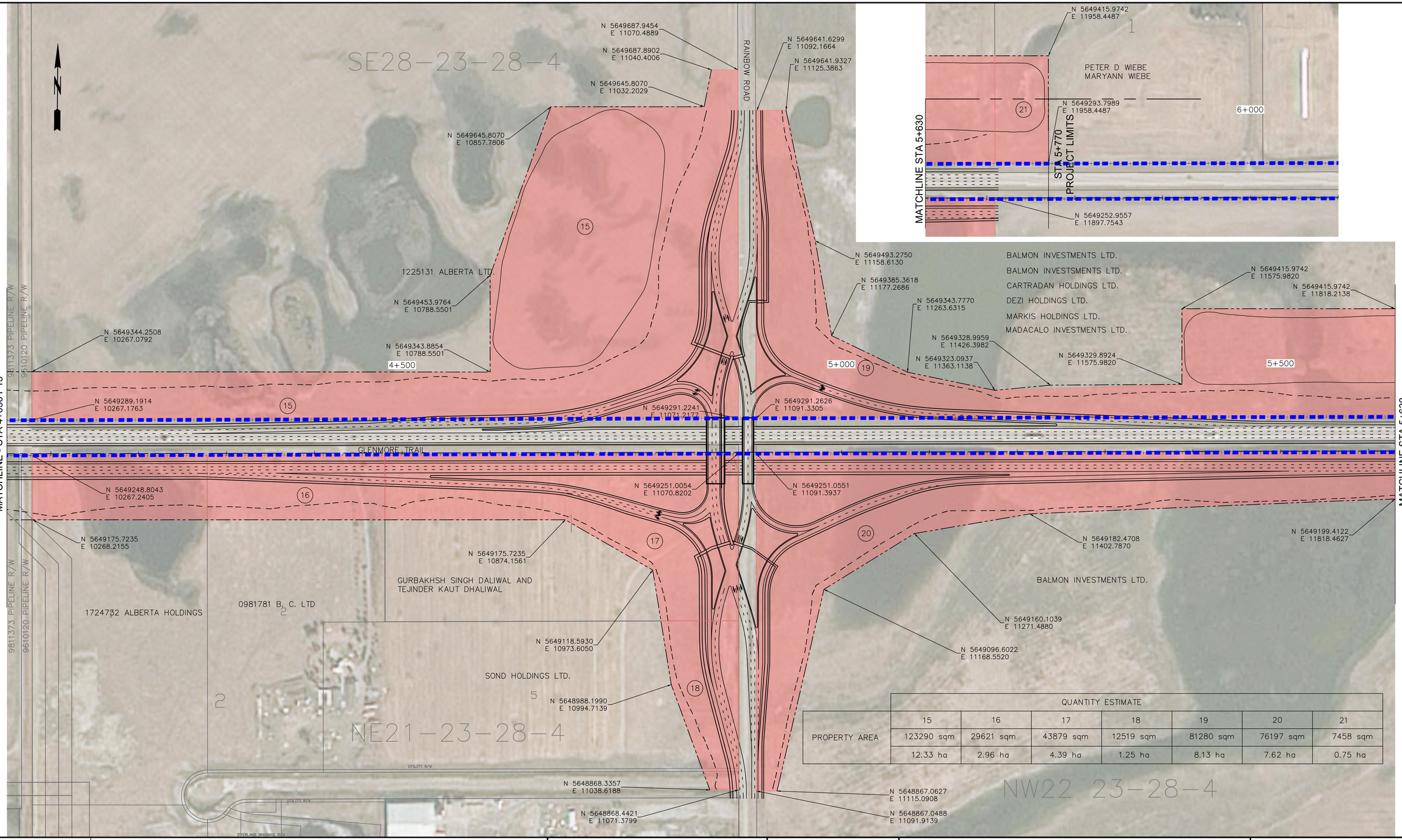

QUANTITY ESTIMATE

	15	16	17	18	19	20	21
PROPERTY AREA	123290 sqm	29621 sqm	43879 sqm	12519 sqm	81280 sqm	76197 sqm	7458 sqm
	12.33 ha	2.96 ha	4.39 ha	1.25 ha	8.13 ha	7.62 ha	0.75 ha

CONSULTANT

PARSONS

ISL Engineering and Land Services

JOB No.

LEGEND

- PROPOSED GRADING LIMIT
- PROPOSED R/W
- THE CITY OF CALGARY BOUNDARY
- ROCKY VIEW COUNTY BOUNDARY
- ROCKY VIEW COUNTY IMPACTED PROPERTIES
- THE CITY OF CALGARY IMPACTED PROPERTIES

KEY PLAN

1 2 3 4

20 0 20 40

1:2000

SCALE

FUNCTIONAL PLANNING STUDY

GLENMORE TRAIL EAST - STONEY TR TO RAINBOW RD (RANGE ROAD 283)

PROPERTY IMPACT PLAN

STA 4+050 TO STA 5+770

PHOTOGRAPHY DATE	HIGHWAY	DATE	SHEET
	560:02	JULY 2018	4 OF 4

Calgary

PLAN
PI4

FILE: M:\265000\265354_Glenmore\Fr_Tr\ISL_FPS\02_CADD\20_Drafting\Property\265354_PROPERTY PLANS.dwg DATE: 7/11/2018 3:18 PM BY: David Swanson