MAX Purple Detour
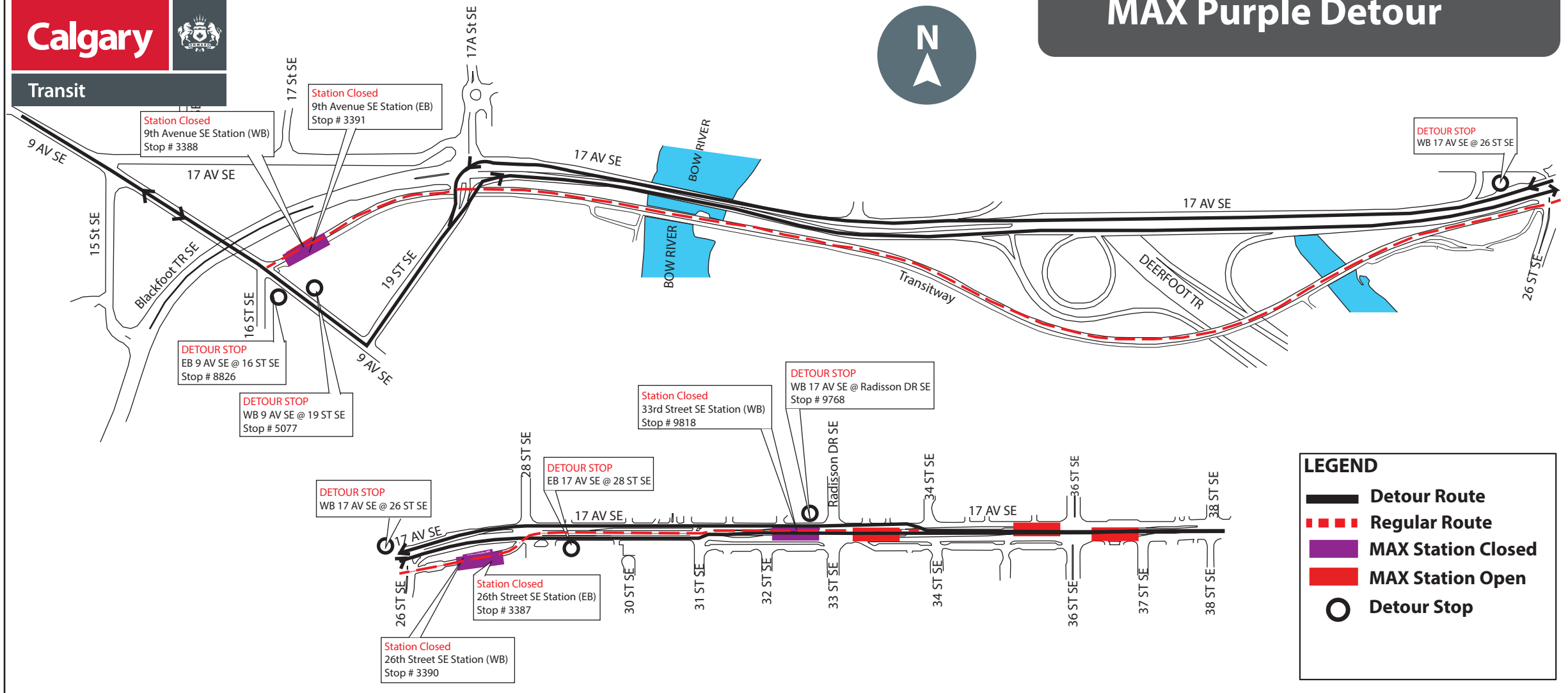
Calgary Transit