

Trans-Canada Highway and Sarcee Trail N.W. Interchange Study (2016) Ultimate Plan

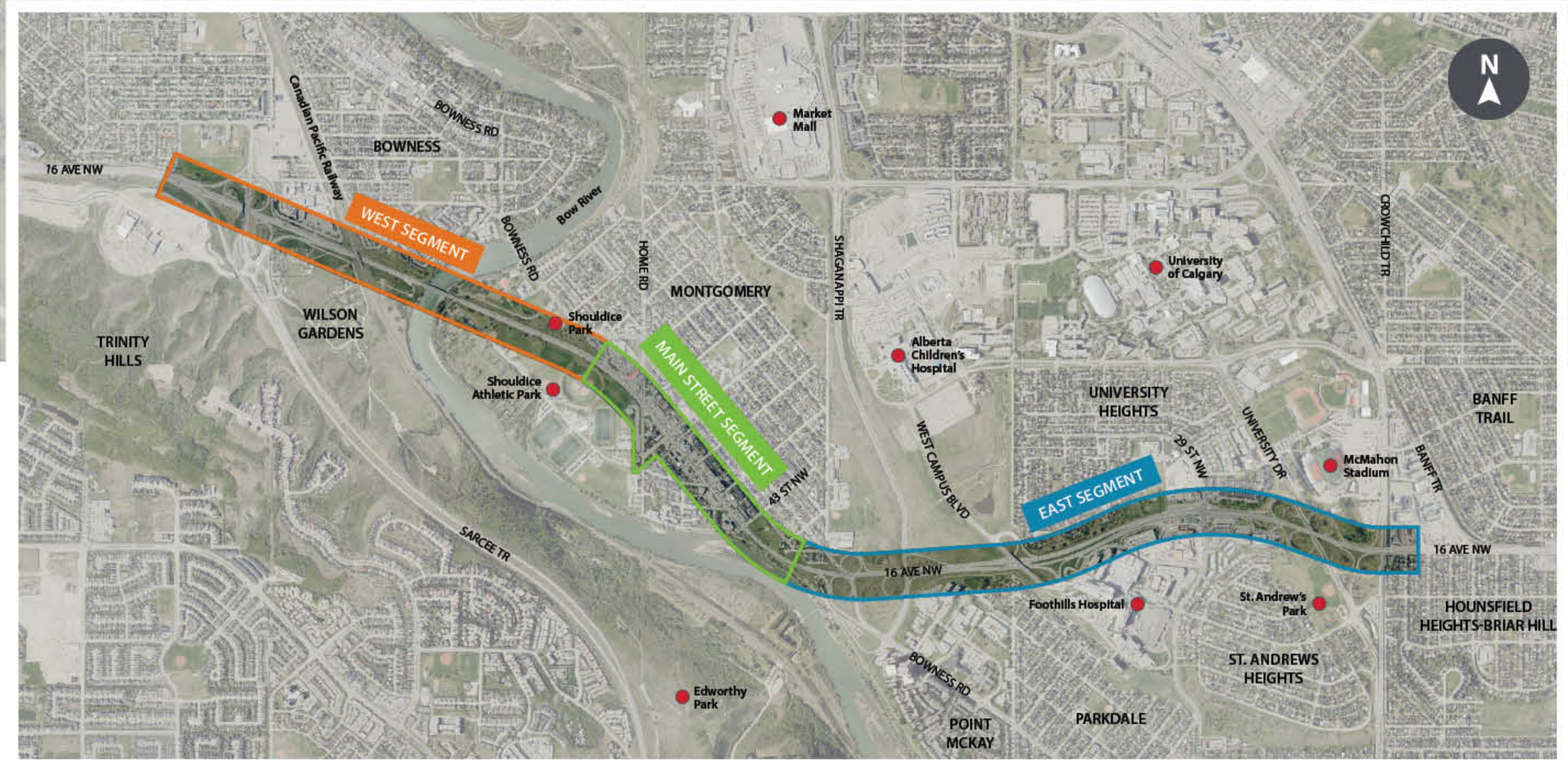

- Legend**
- Proposed road
 - Proposed bridge
 - Retaining wall
 - Noise wall
 - Proposed pathway / sidewalk
 - Proposed pedestrian bridge
 - Proposed bike route
 - Existing pathway / sidewalk
 - Existing pedestrian bridge
 - Existing on street bike route
 - x Road closures
 - ③ → Lane count / direction
 - 🚦 Traffic signal
 - 🚶 Pedestrian beacon
 - Community places of interest
 - Transit Stop

Ideas and Concerns - West Segment

Identify a place on the map and use a marker directly on the map – or on a sticky note – to tell us about your idea or concern for that location.



Bowness Road N.W.
Main Streets (Montgomery)
Streetscape Master Plan (2019)

South Shaganappi Study (2018)
Ultimate Plan

- Legend**
- ▬ Proposed road
 - ▬ Proposed bridge
 - ▬ Retaining wall
 - ▬ Noise wall
 - ▬ Proposed pathway / sidewalk
 - ▬ Proposed pedestrian bridge
 - ▬ Proposed bike route
 - ✕ Road closures
 - ③ Lane count / direction
 - 🚦 Traffic signal
 - 🚶 Pedestrian beacon
 - ▬ Existing pathway / sidewalk
 - ▬ Existing pedestrian bridge
 - ▬ Existing on street bike route
 - Community places of interest
 - 🚏 Transit Stop

Ideas and Concerns - Main Street Segment

Identify a place on the map and use a marker directly on the map – or on a sticky note – to tell us about your idea or concern for that location.



- Legend**
- Proposed road
 - Proposed bridge
 - Retaining wall
 - Noise wall
 - Proposed pathway / sidewalk
 - Proposed pedestrian bridge
 - Proposed bike route
 - Existing pathway / sidewalk
 - Existing pedestrian bridge
 - Existing on street bike route
 - Road closures
 - ③ → Lane count / direction
 - ③ Traffic signal
 - ⚡ Pedestrian beacon
 - Community places of interest
 - Transit Stop

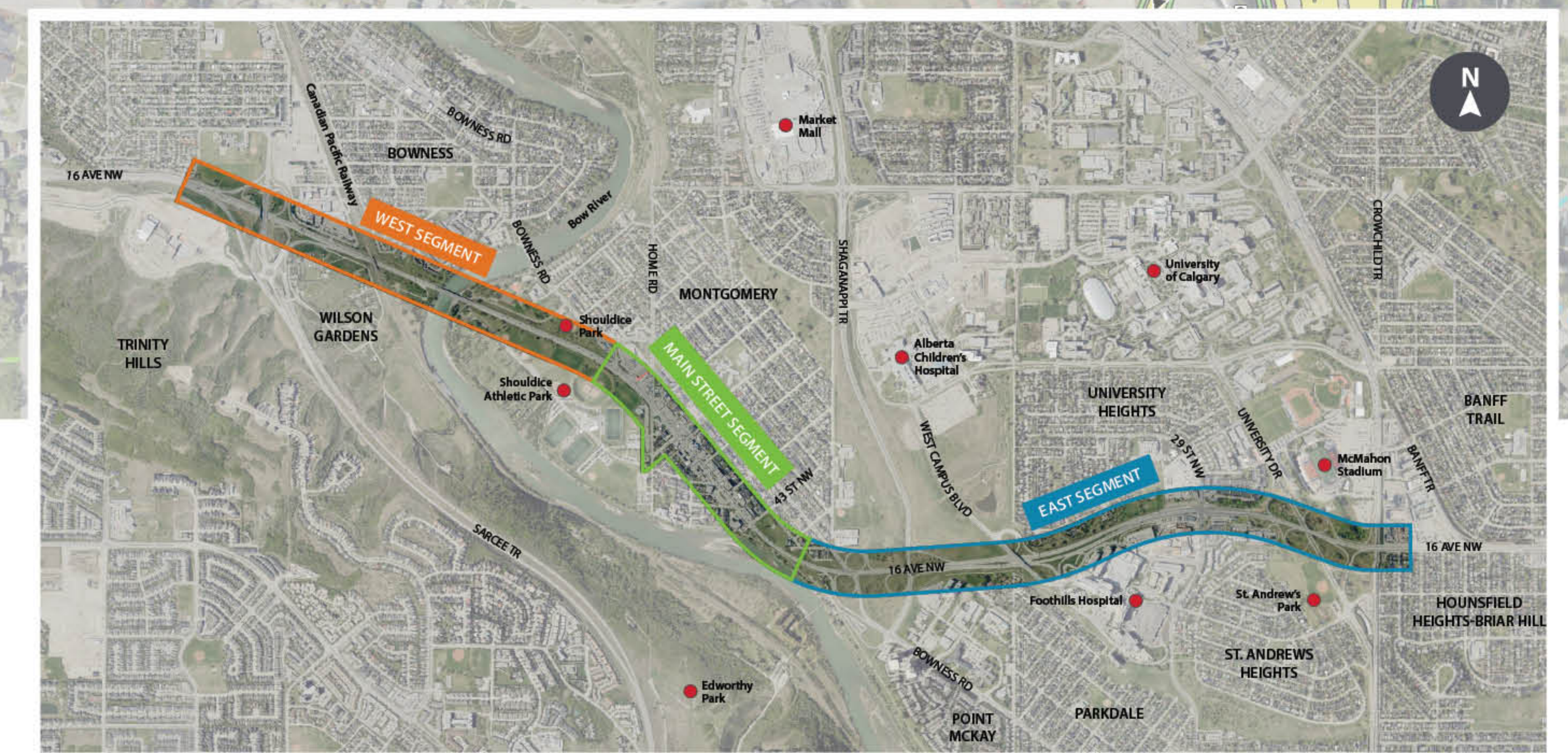

Ideas and Concerns - East Segment

Identify a place on the map and use a marker directly on the map – or on a sticky note – to tell us about your idea or concern for that location.