

**Amendment No. 82/133**  
**Bylaw No. 214Z82**  
**Council Approval: 13 October 1982**

**SCHEDULE B**

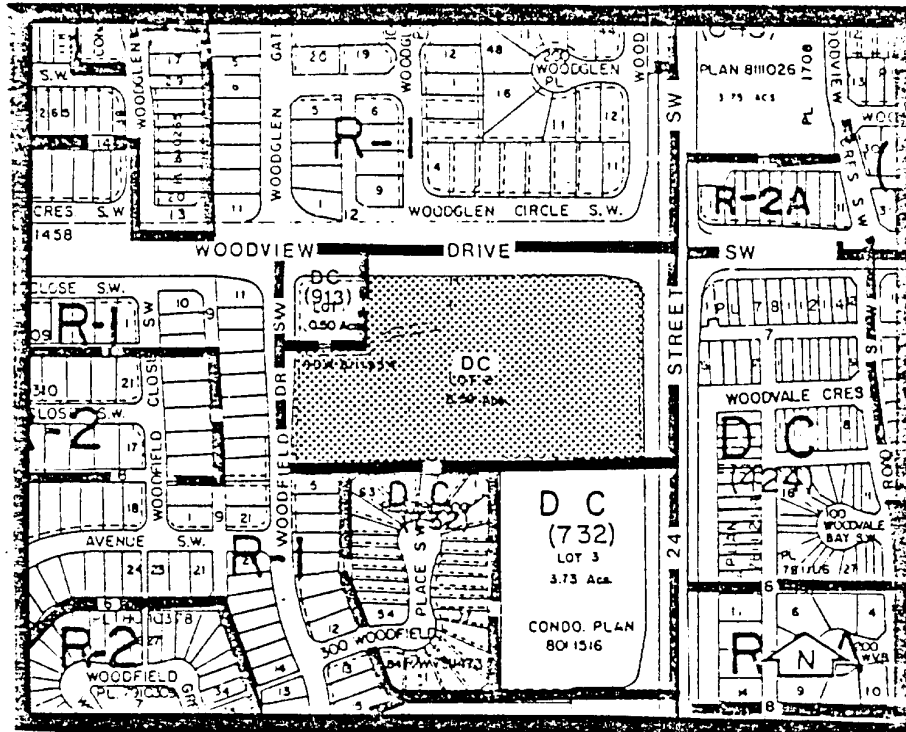

1. Land Use

The land use shall be any of those uses found within Section 39 of the By-law 2P80.

2. Development Guidelines

The General Rules for Commercial Districts contained in Section 33 of By-law 2P80 and the Permitted and Discretionary Use Rules of the C-5 (Shopping Centre District) shall apply unless otherwise noted below.

3. Gross Leasable Density

The Gross Leasable Density shall be a maximum of  $7990 \text{ m}^2 \pm$  (86,000 ft.sq.  $\pm$ ).