

Amendment No. 99/030
Bylaw No. 62Z99
Council Approval: 22 June 1999

SCHEDULE B

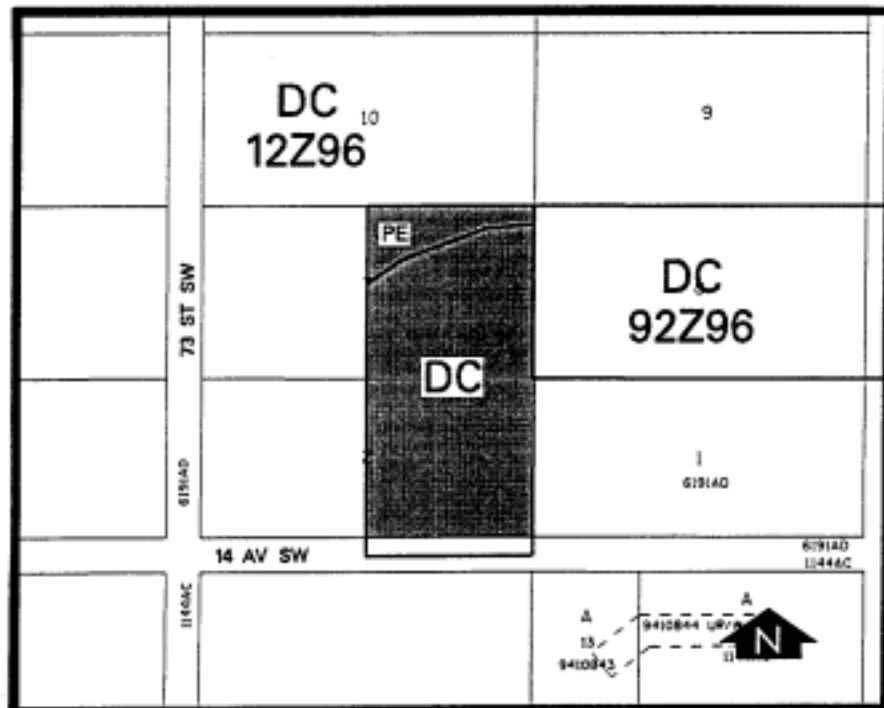

(1) Land Use

The Permitted and Discretionary Uses of the R-1 Residential Single-Detached District shall be the Permitted and Discretionary Uses respectively.

(2) Development Guidelines

The General Rules for Residential Districts of Section 20 and the Permitted and Discretionary Use Rules of the R-1 Residential Single-Detached District shall apply unless otherwise noted below:

i. Density

The maximum number of bareland units shall be 16.

ii. Unit size

The minimum size of a bareland unit shall be 790 square metres excepting two of the units, which can be a minimum lot area of 710 square metres.

iii. Yards

For the purpose of this bylaw, each bareland unit shall be considered a lot with respect to the application of minimum front, side and rear yard requirements of the R-1 district.