

**Amendment No. 2000/008**  
**Bylaw No. 38Z2000**  
**Council Approval: 13 March 2000**

**SCHEDULE B**

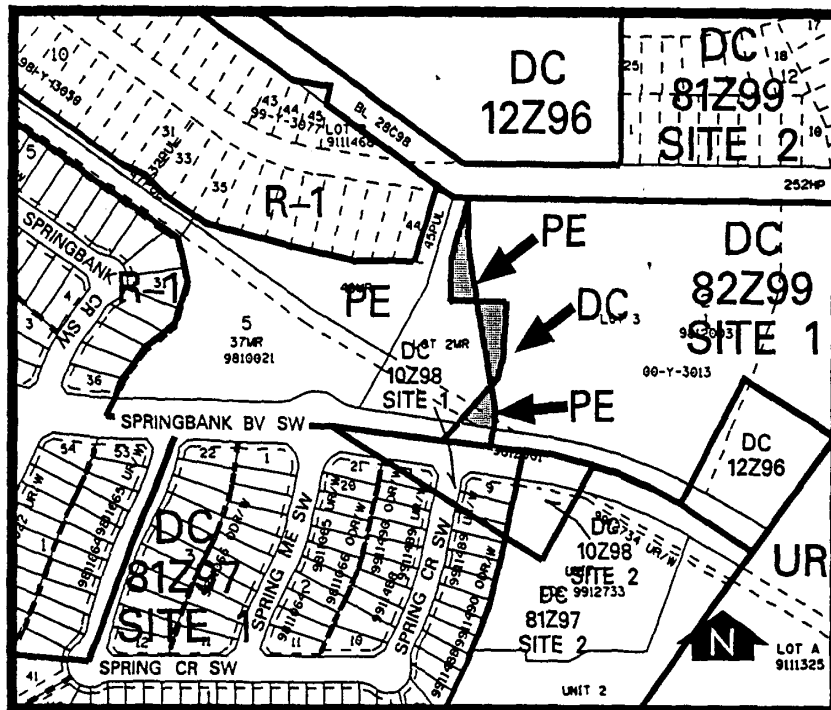

1. Land Use

The land use shall be a comprehensively designed one-storey semi-detached residential development with accessory buildings only.

2. Development Guidelines

The General Rules for Residential Districts contained in Section 20 of Bylaw 2P80 and the Permitted and Discretionary Use Rules of the R-2 Residential Low Density District shall apply unless otherwise noted below:

(a) Comprehensive Development

The site is to be consolidated into and developed comprehensively with the development guidelines for Site 1 of Bylaw 82Z99.

(b) Development Plans

Approval of this application does not constitute approval of a development permit. Comprehensive plans shall be submitted to the Approving Authority as part of a development permit application.