

**Amendment No. 2000/001
Bylaw No. 66Z2000
Council Approval: 19 June 2000**

SCHEDULE B

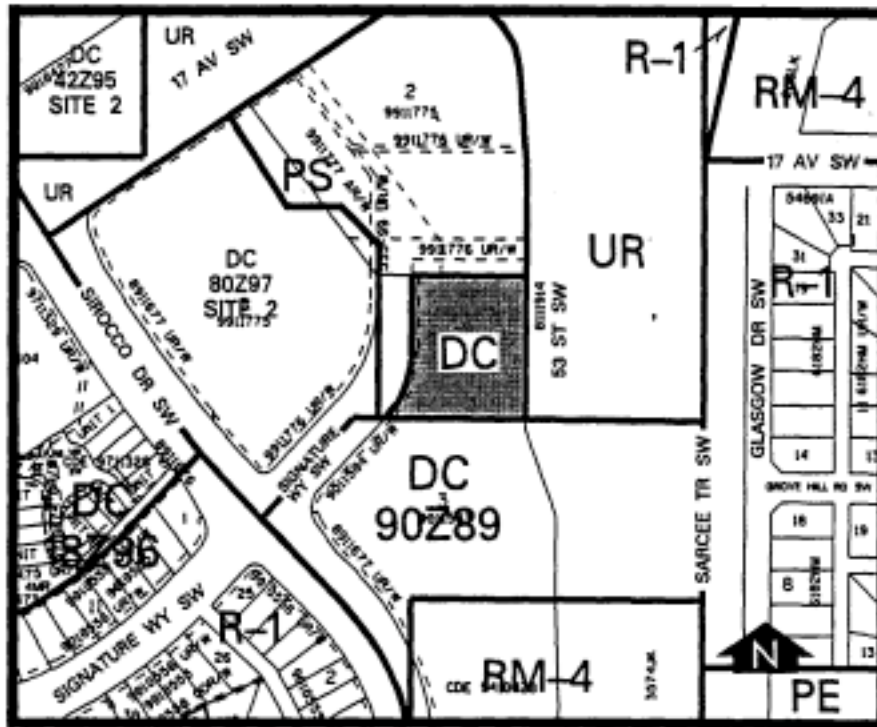

1. Land Use

The Permitted Use shall be for a comprehensively designed multi-dwelling residential complex consisting of two apartment buildings.

2. Development Guidelines

The General Rules for Residential Districts contained in Section 20 of Bylaw 2P80 and the Permitted and Discretionary Use Rules of the RM-4 Residential Medium Density Multi-Dwelling District shall apply except as otherwise noted below:

a) Number of Dwelling Units

A maximum of 47 dwelling units.

b) Development Plans

Approval of this bylaw does not constitute approval of a development permit. Comprehensive plans shall be submitted to the Approving Authority as part of a

development permit application. In considering such an application, the Approving Authority shall ensure the building design and site layout conform substantially to the plans and renderings submitted to City Council during its consideration of this bylaw.