

**Amendment No. 2000/009**  
**Bylaw No. 84Z2000**  
**Council Approval: 21 August 2000**

**SCHEDULE B**

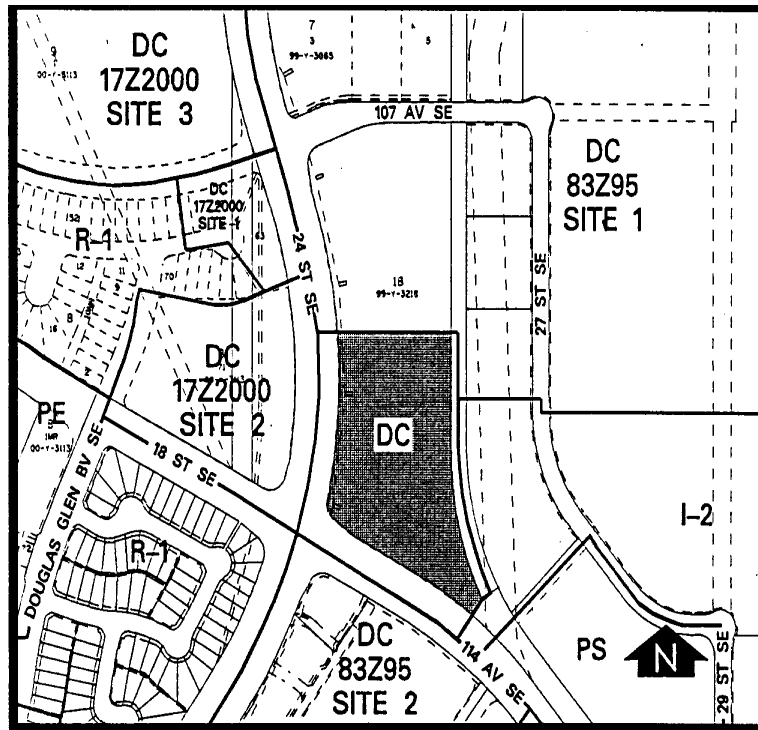

1. Land Use

The Permitted and Discretionary Uses of the I-2 General Light Industrial District shall be the Permitted and Discretionary Uses respectively.

2. Development Guidelines

The General Rules for Industrial Districts contained in Section 43 of Bylaw 2P80, and the Permitted and Discretionary Use Rules of the I-2 General Light Industrial District shall apply unless otherwise noted below.

a) Floor Area

Notwithstanding Section 45(5)(e)(i)(A), one only restaurant/drinking establishment shall have a maximum net floor area of 372 square metres.

b) Development Plans

Approval of this bylaw does not constitute approval of a development permit. Comprehensive plans shall subsequently be submitted to the Approving Authority as part of a development permit application.