

**Amendment # LOC2002-0094**  
**Bylaw # 104Z2002**  
**Council Approval: 2002 December 09**

**SCHEDULE B**

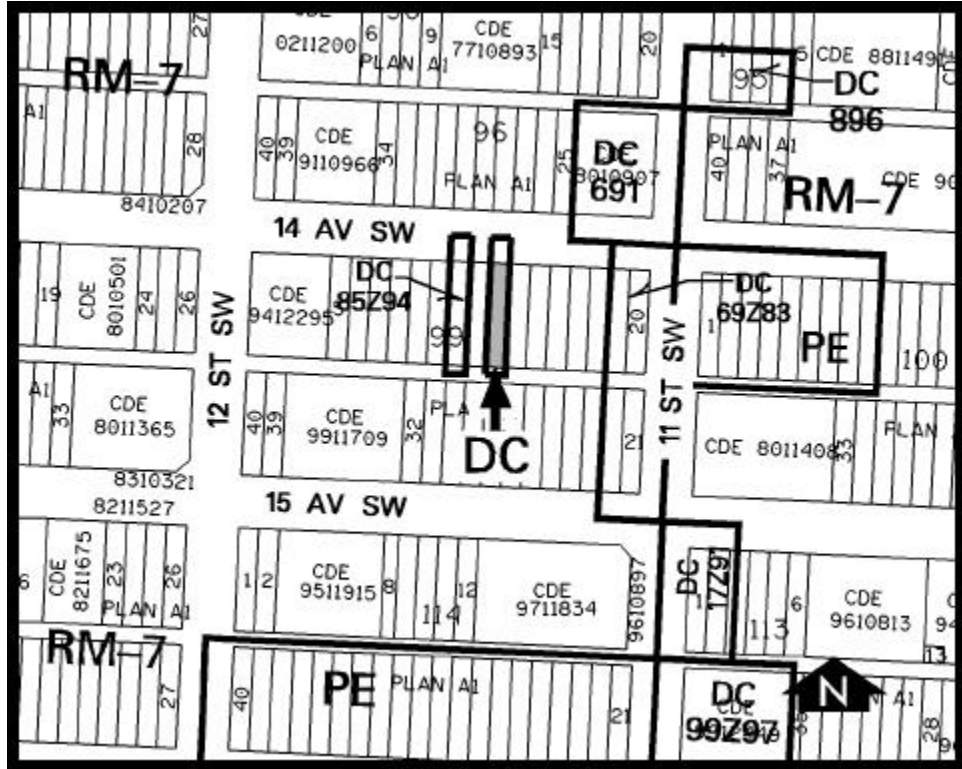

**DC DIRECT CONTROL DISTRICT**

1. Land Use

The Permitted and Discretionary Uses of the RM-7 Residential High Density Multi-Dwelling District of Bylaw 2P80 shall be the Permitted and Discretionary Uses respectively with the additional Discretionary Use of offices within the building existing on the site as of the date of passage of this Bylaw.

2. Development Guidelines

The General Rules for Residential Districts contained in Section 20 of Bylaw 2P80 and the Permitted and Discretionary Use Rules of the RM-7 Residential High Density Multi-Dwelling District shall apply unless otherwise noted below:

(a) Signage

Signage shall be non-illuminated, limited in size, and the design and location must be compatible with the residential neighbourhood to the satisfaction of the Development Authority.