North Hill Neighborhood Street Improvements

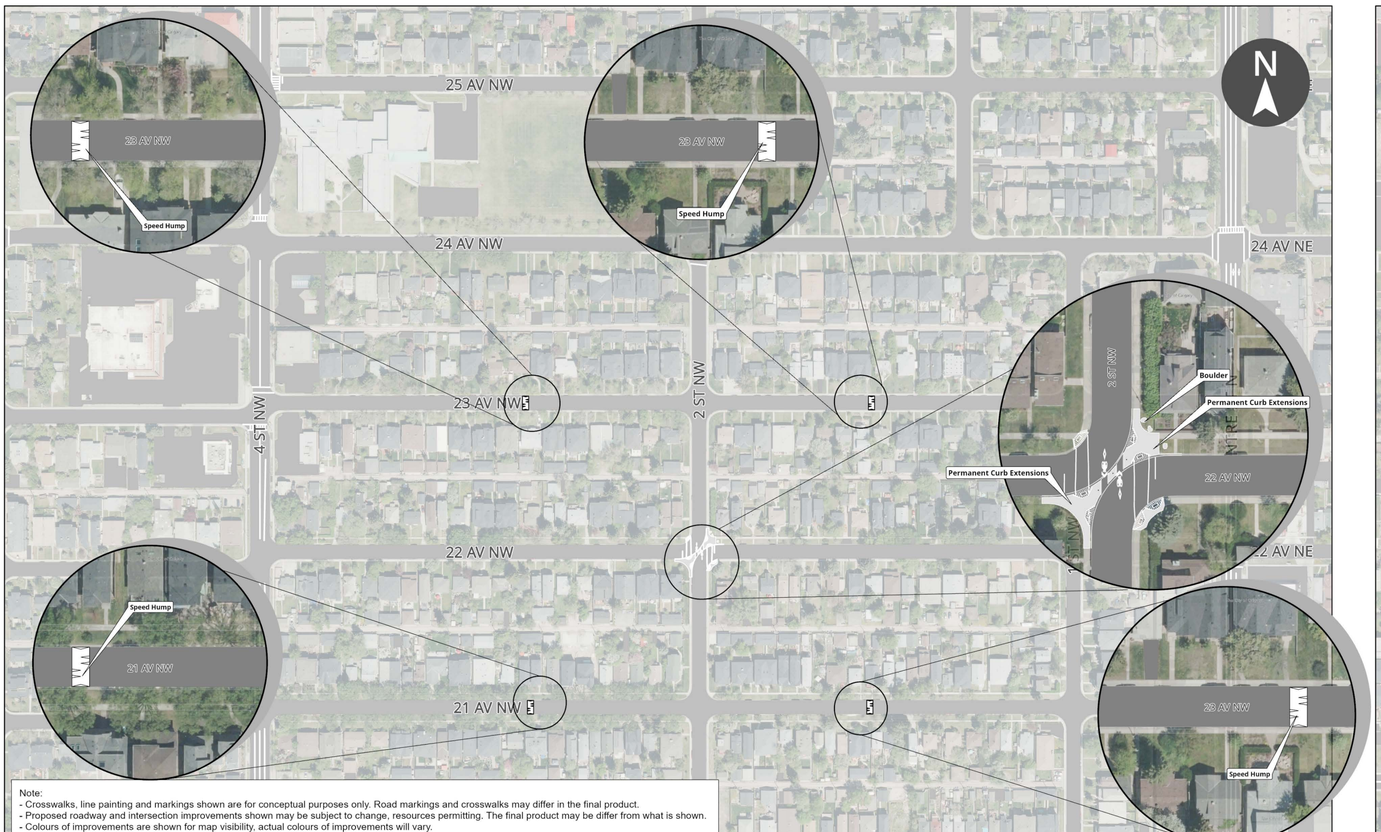
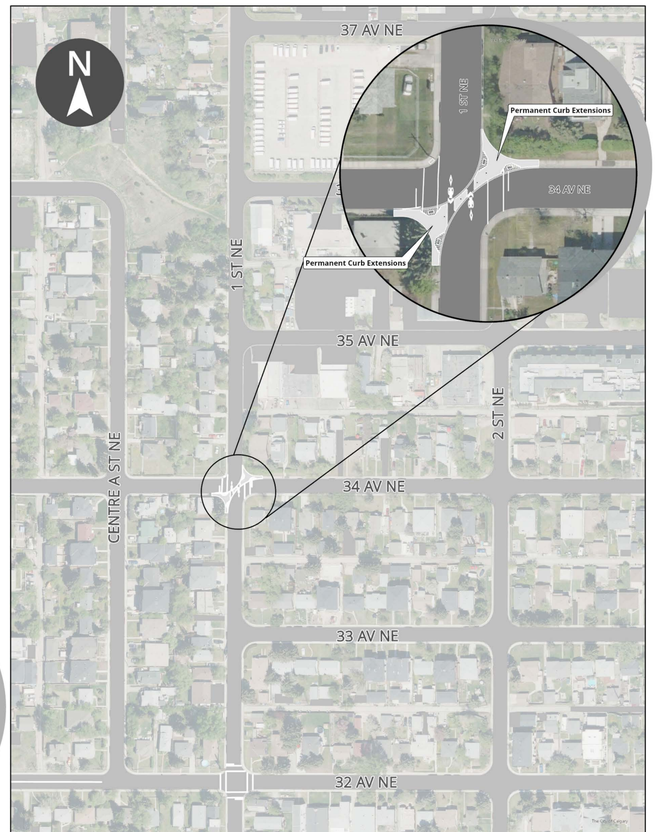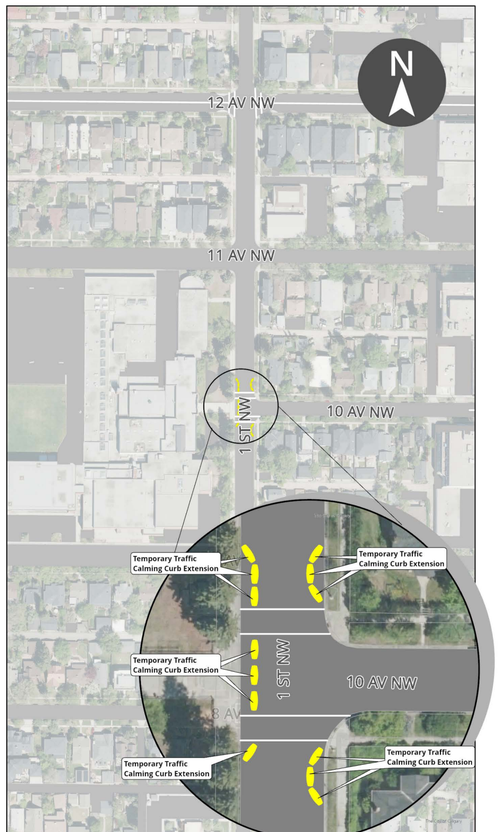
Note:
- Crosswalks, line painting and markings shown are for conceptual purposes only. Road markings and crosswalks may differ in the final product.
- Proposed roadway and intersection improvements shown may be subject to change, resources permitting. The final product may be differ from what is shown.
- Colours of improvements are shown for map visibility, actual colours of improvements will vary.