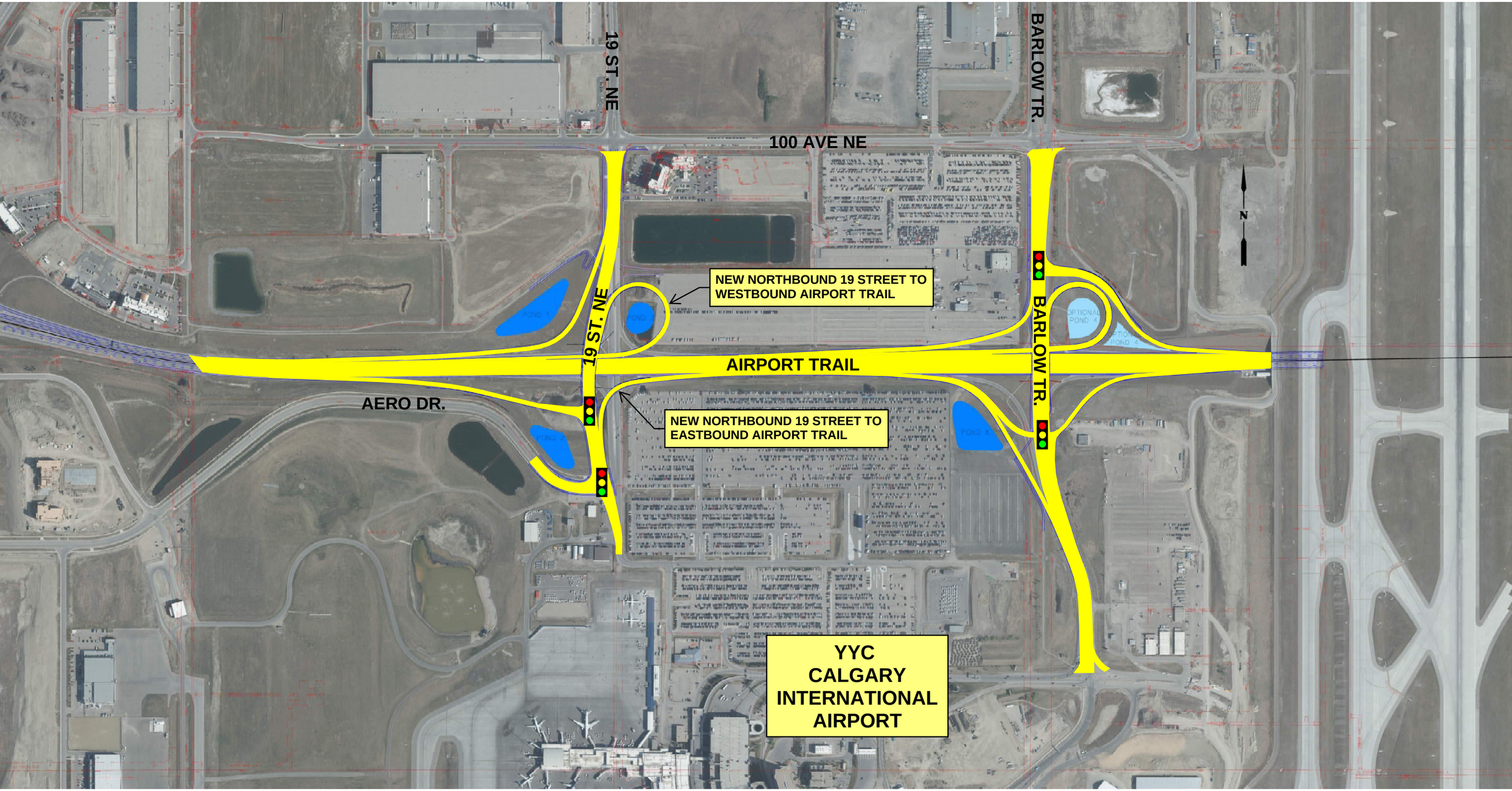OPENING OF 19 ST. INTERCHANGE