Pedestrian Volumes by Intersection - SE
2023 to 2026

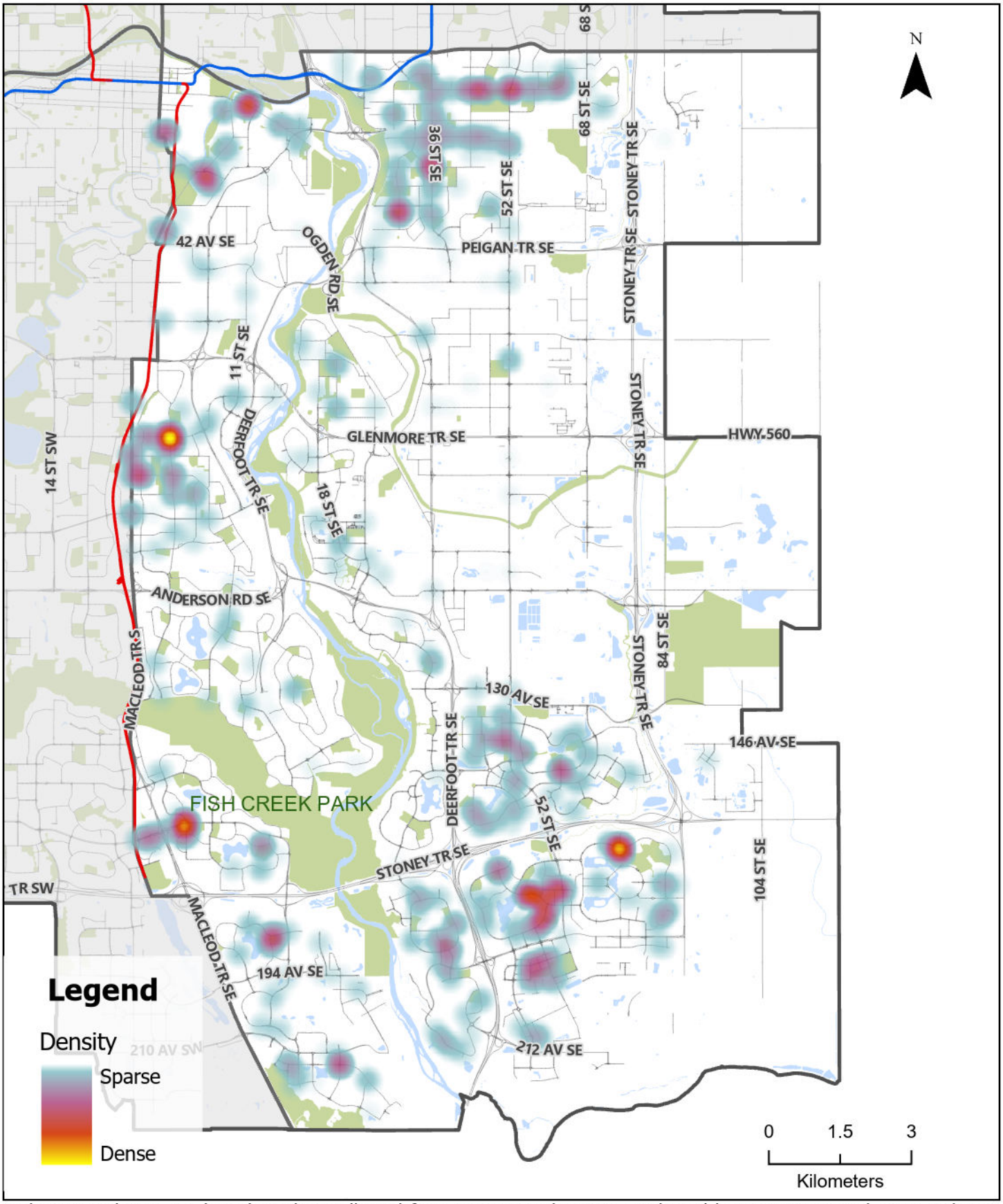

Pedestrian volumes are based on data collected from various study types conducted between 2023 and 2026. Volumes typically represent 6 hours of observation (07:00-09:00, 11:00-13:00, 16:00-18:00) and are calculated by summing counts from all crosswalks at each intersection. Volumes were derived using extrapolation methods from the Calgary Traffic Counts Systems database.