April 2018

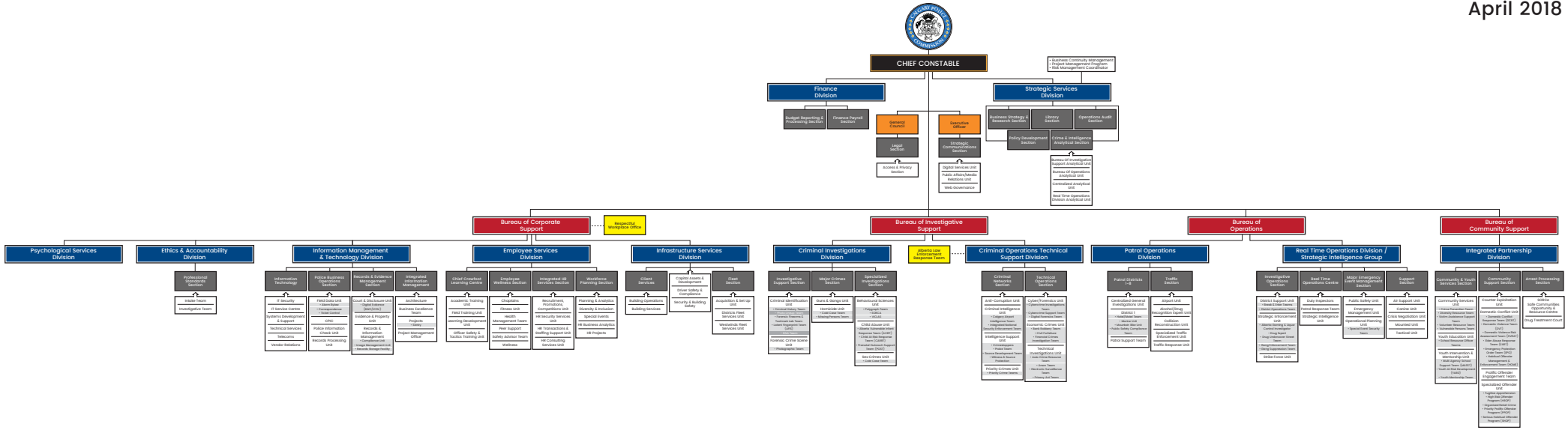

CHIEF CONSTABLE
• Business Continuity Management
• Project Management Program
• Risk Management Coordinator
Finance Division
Budget Reporting & Processing Section
Finance Payroll Section
General Council
Legal Section
Access & Privacy Section
Executive Officer
Strategic Communications Section
Digital Services Unit
Public Affairs/Media Relations Unit
Web Governance
Strategic Services Division
Business Strategy & Research Section
Library Section
Operations Audit Section
Policy Development Section
Crime & Intelligence Analytical Section
Bureau of Investigative Support Analytical Unit
Bureau Of Operations Analytical Unit
Centralized Analytical Unit
Real Time Operations Division Analytical Unit
Bureau of Corporate Support
Respectful Workplace Office
Bureau of Investigative Support
Bureau of Operations
Bureau of Community Support
Psychological Services Division
Ethics & Accountability Division
Professional Standards Section
Intake Team
Investigative Team
Information Management & Technology Division
Information Technology
IT Security
IT Service Centre
Systems Development & Support
Technical Services
Telecoms
Vendor Relations
Police Business Operations Section
Field Data Unit
Alarm Bylaw
Correspondence
Ticket Control
CPIC
Police Information Check Unit
Records Processing Unit
Records & Evidence Management Section
Court & Disclosure Unit
Digital Evidence (Sec/Cdn)
Evidence & Property Unit
Records & Information Management
Compliance Unit
Image Management Unit
Records Storage Facility
Integrated Information Management
Architecture
Business Excellence Team
Projects
Delay
Project Management Office
Employee Services Division
Chief Crowfoot Learning Centre
Academic Training Unit
Field Training Unit
Learning Development Unit
Officer Safety & Tactics Training Unit
Employee Wellness Section
Chaplains
Fitness Unit
Health Management Team
Peer Support
Safety Advisor Team
Wellness
Integrated HR Services Section
Recruitment, Promotions, Competitions Unit
HR Security Services Unit
HR Transactions & Staffing Support Unit
HR Consulting Services Unit
Workforce Planning Section
Planning & Analytics
Diversity & Inclusion
Special Events
HR Business Analytics
HR Projects
Infrastructure Services Division
Client Services
Building Operations
Building Services
Capital Assets & Development
Driver Safety & Compliance
Security & Building Safety
Fleet Section
Acquisition & Set Up Unit
Districts Fleet Services Unit
Warehouse Fleet Services Unit
Criminal Investigations Division
Investigative Support Section
Criminal Identification Unit
Criminal History Team
Fingerprint Team
Forensic Tenancies & Tactical Lab Team
Latent Fingerprint Team (LFA)
Forensic Crime Scene Unit
Photography Team
Major Crimes Section
Guns & Gangs Unit
Homicide Unit
Child Care Team
Missing Persons Team
Specialized Investigations Section
Behavioural Sciences Unit
Polygraph Team
Profiling
Child Abuse Unit
Alberta Vulnerable Infant Response Team (AVIRT)
Child At Risk Response Team (CARR)
Provincial Sexual Support Team (PSST)
Sex Crimes Unit
Child Care Team
Alberta Law Enforcement Response Team
Criminal Operations Technical Support Division
Criminal Intelligence Section
Anti-Corruption Unit
Criminal Intelligence Unit
Category Report
Intelligence Support Team
Intelligence Support Unit
Crime Analysis
Profiling Crimes Unit
Priority Crimes Team
Technical Operations Section
Cyber/Forensics Unit
Cybercrime Investigation Team
Cybercrime Support Team
Digital Forensics Team
Economic Crimes Unit
Civil Forfeiture
Financial Crimes Investigation Team
Technical Investigations Unit
Audio Crime Response Team
Lab Team
Electronic Surveillance Team
Privacy Aid Team
Patrol Operations Division
Patrol Districts I-II
Centralized General Investigations Unit
District I
Central Market Team
Marine Unit
Mounted Bike Unit
Public Safety Compliance Team
Patrol Support Team
Traffic Section
Airport Unit
Alcohol/Drug Recognition Expert Unit
Collision Reconstruction Unit
Specialized Traffic Enforcement Unit
Traffic Response Unit
Real Time Operations Division / Strategic Intelligence Group
Investigative Operations Section
District Support Unit
Strategic Enforcement Unit
Alberta Sheriffs & Liquor Control Investigation
Drug Expert
Drug Enforcement Street Team
Drug Supervision Team
Strike Force Unit
Real Time Operations Centre
Duty Inspectors
Patrol Response Team
Strategic Intelligence Unit
Major Emergency Event Management Section
Public Safety Unit
Emergency Management Unit
Operational Planning Unit
Special Event Security Team
Support Section
Air Support Unit
Cabine Unit
Crisis Negotiation Unit
Mounted Unit
Tactical Unit
Bureau of Community Support
Integrated Partnership Division
Community & Youth Services Section
Community Services Unit
Crime Prevention Team
Community Resource Officer
Victim Assistance Support Team
Volunteer Resource Team
Vulnerable Persons Team
Youth Education Unit
Youth Intervention & Mentorship Unit
Youth Agency School Resource Team (YASRT)
Youth At Risk Development (YARD)
Youth Mentorship Team
Community Support Section
Counter Exploitation Unit
Domestic Conflict Unit
Domestic Conflict Response Team (DCRT)
Domestic Violence Unit
Domestic Violence Risk Assessment Team (DVRAT)
Elder Abuse Response Team (EART)
Emergency Protection Order Team (EPO)
Habitual Offender Management & Enforcement Team (HOME)
Prolific Offender Engagement Team
Specialized Offender Unit
Fugitive Apprehension Program (FAP)
Organized Retail Crime Program (ORCP)
Prolific Offender Program (PROP)
Serious Habitual Offender Program (SHOP)
Arrest Processing Section
Sole Community Opportunity & Resource Centre
Drug Treatment Court